Samp. 28/12 '89
Hilmar Einarsson

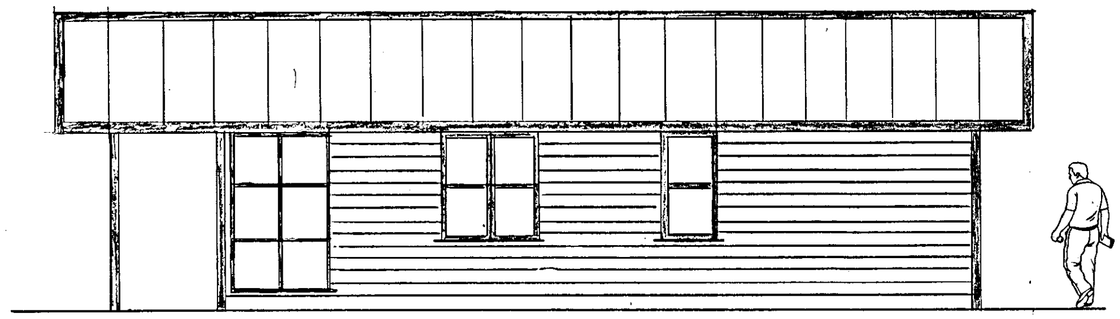

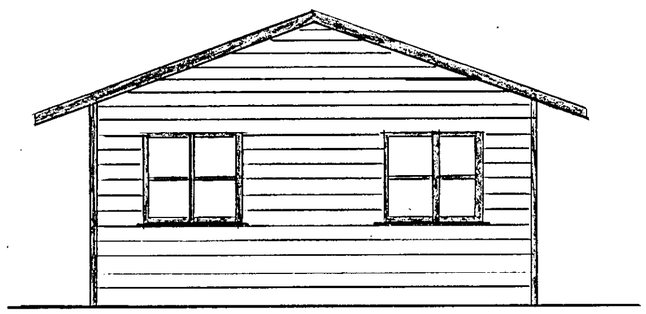

44 m² 127,16 m³

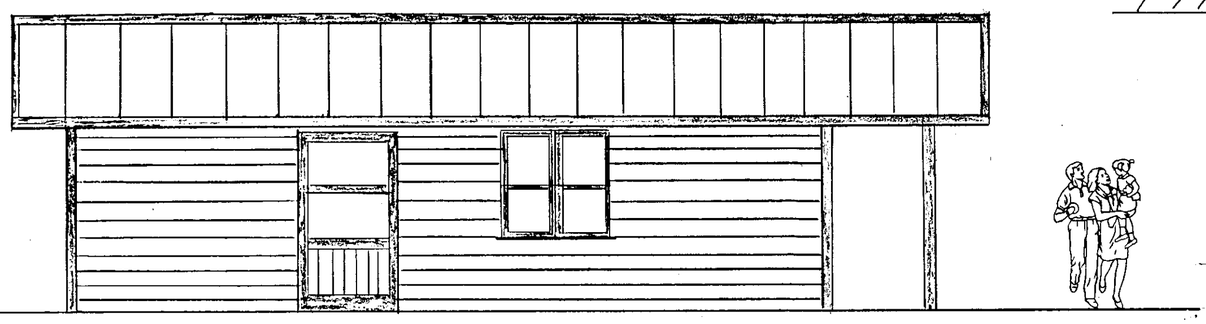

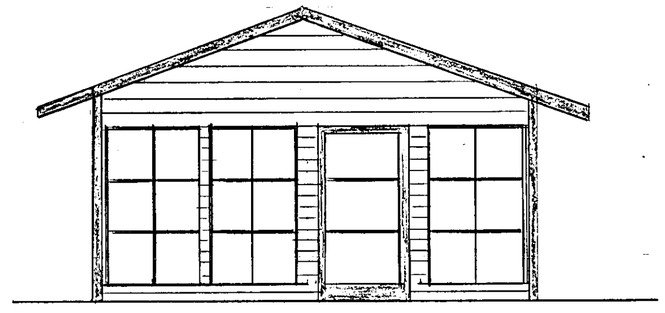

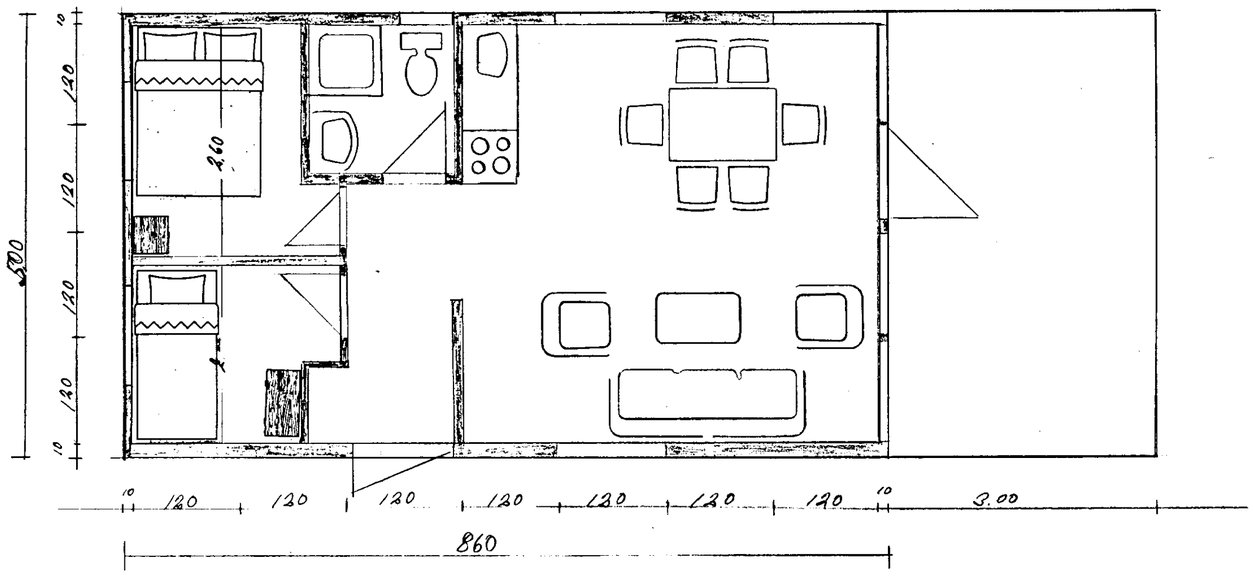

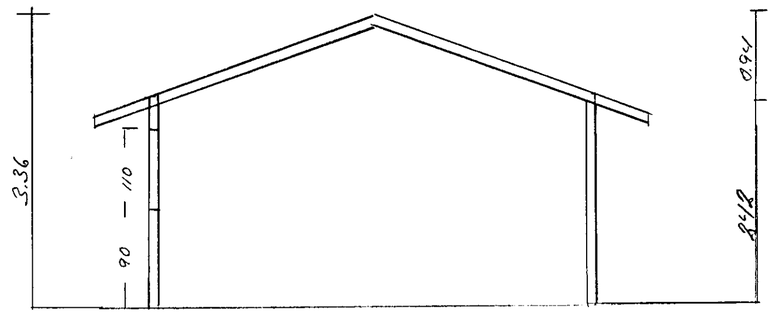

SUMARHÚS BENEDIKTS BJÖRGVINSSONAR.
Í SKARÐSLANDI Í GNÚPVERJAHREPP
TEIKN Einar Helgason