

SÚÐUR HLÍÐ
M. 1:100

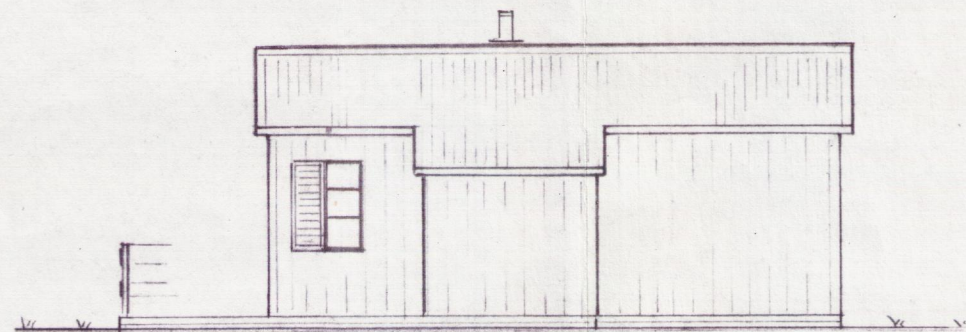

AUSTUR HLÍÐ
M. 1:100

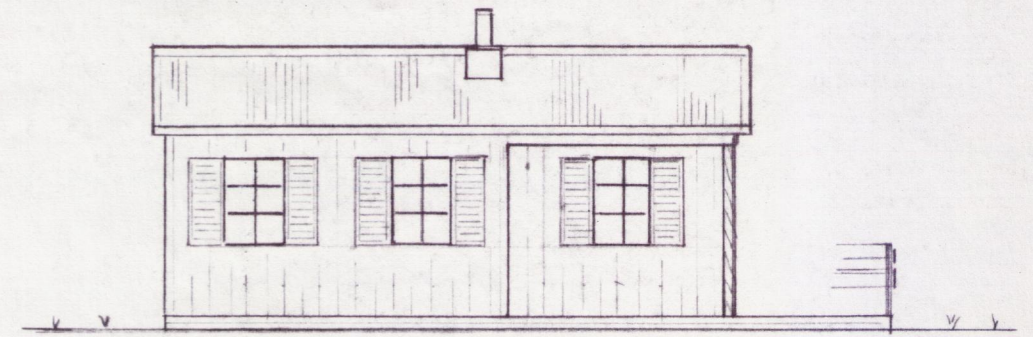

VESTUR HLÍÐ
M. 1:100

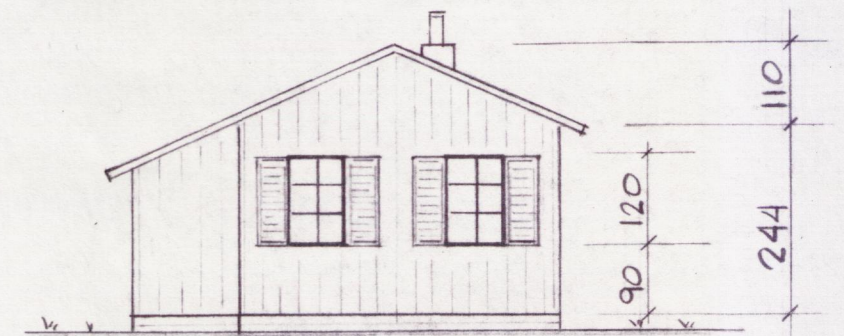

NORÐUR HLÍÐ
M. 1:100

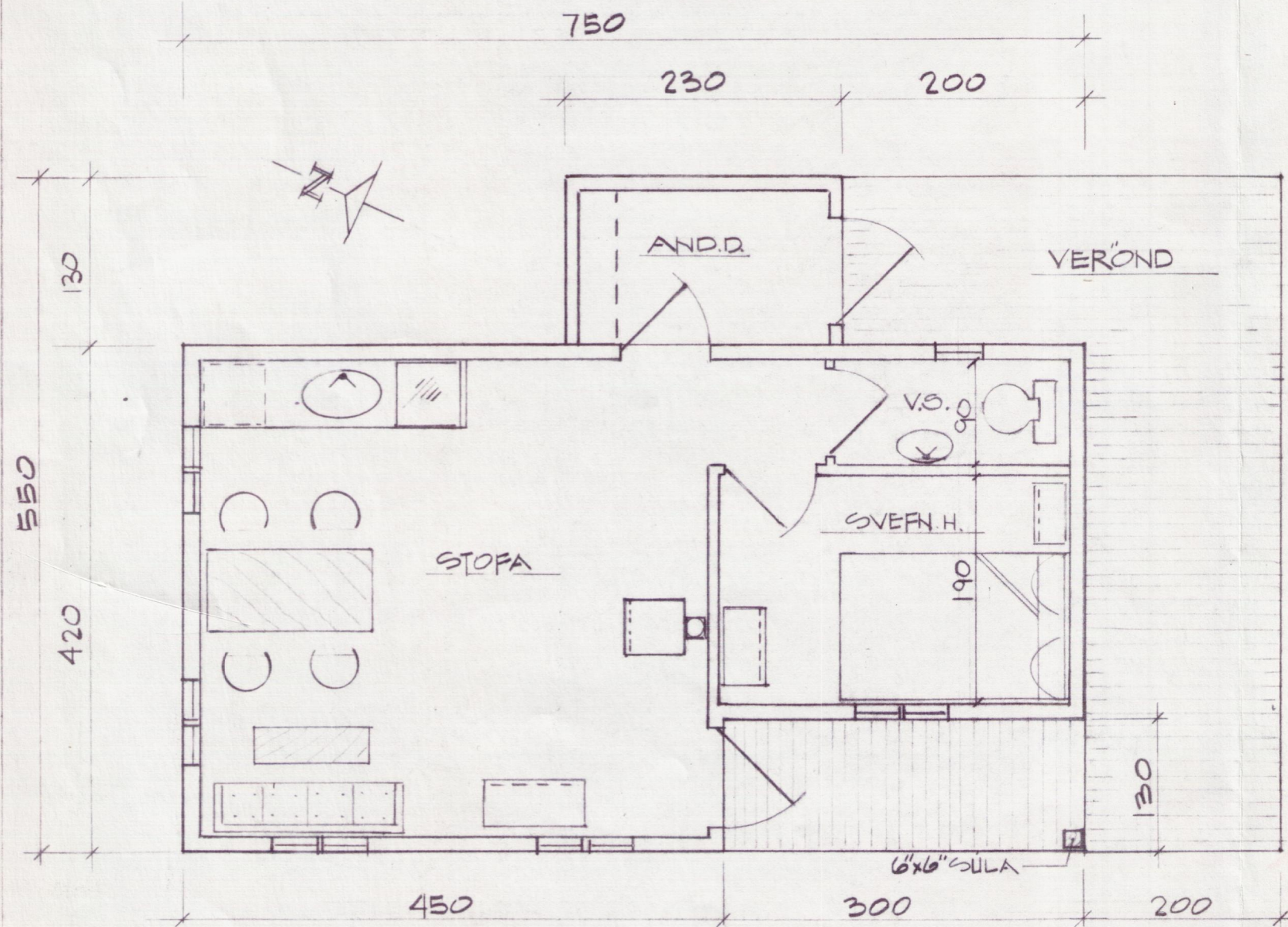

GRUNNMYND
MKV. 1:50

SKYRINGAR :

FLATARM. HÜSS BRÜTTO	30,6 m ²
RÜMMAL HÜSS BRÜTTO	91,2 m ³

BYGGINGAREFNI:

1. UNDIRSTADA STEINSTEYPTIR STÖLPAR 6STK. 50x50x100
2. GOLF, TRÉBITAR + 2" EINANGRÚN
3. ÚTVEGGIR, TIMBUR VEGGIR + 2" EINANGRÚN
4. ÞAK, KRAFTSPERRUR, TIMBURKLADNING,
JARNKLETT + 2 1/2" EINANGRÚN

SUMARHÚS

BORGARHÓLESSTECKUR II
AD MIDFELLI,
ÞINGVALLAÐVEIT

EIGANDI OG HÖNNUÐUR : HEIMIR GUDJÓNSSON
TEIKNAD Í OKT. 1987 AÐG. ASGEIRSSON