

Samþ. 9/6 2000
Hjóna Þomasson

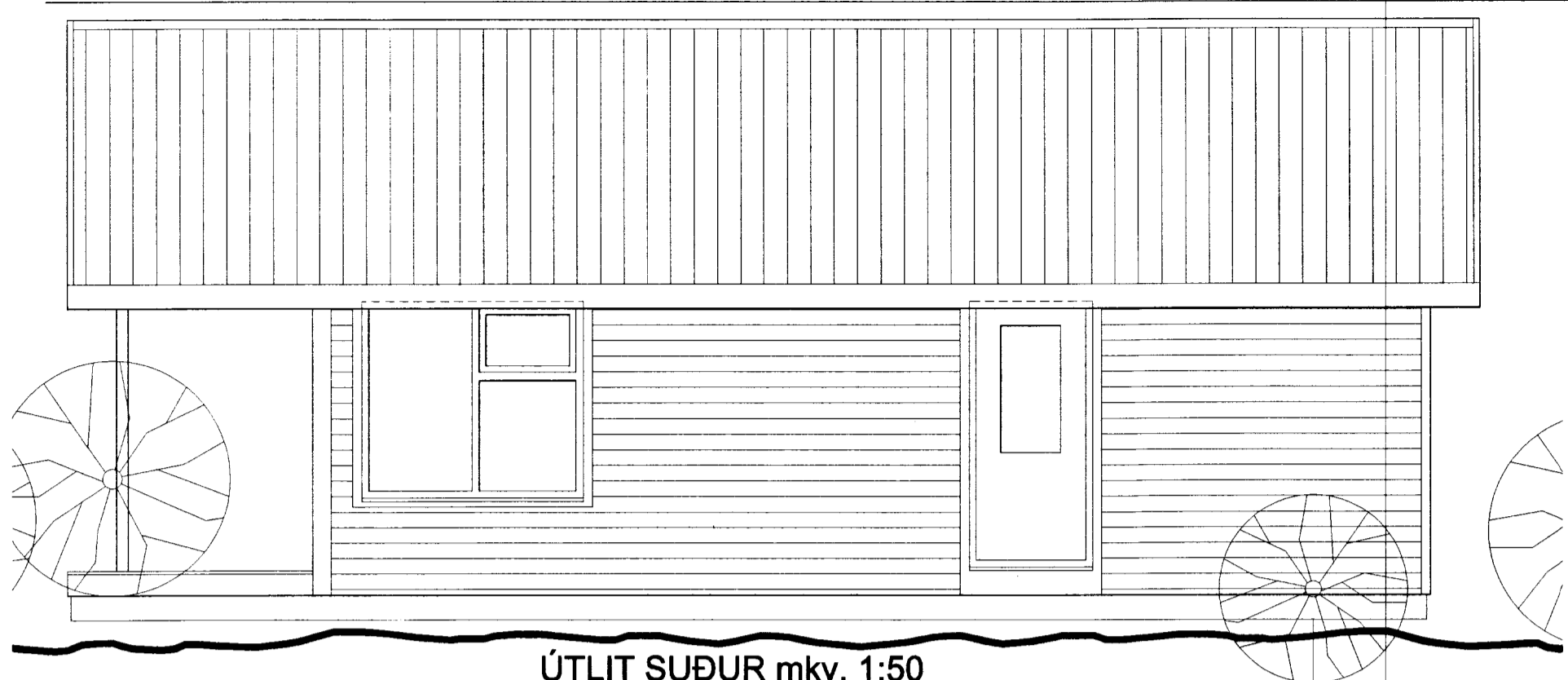

ÚTLIT SUÐUR mkv. 1:50

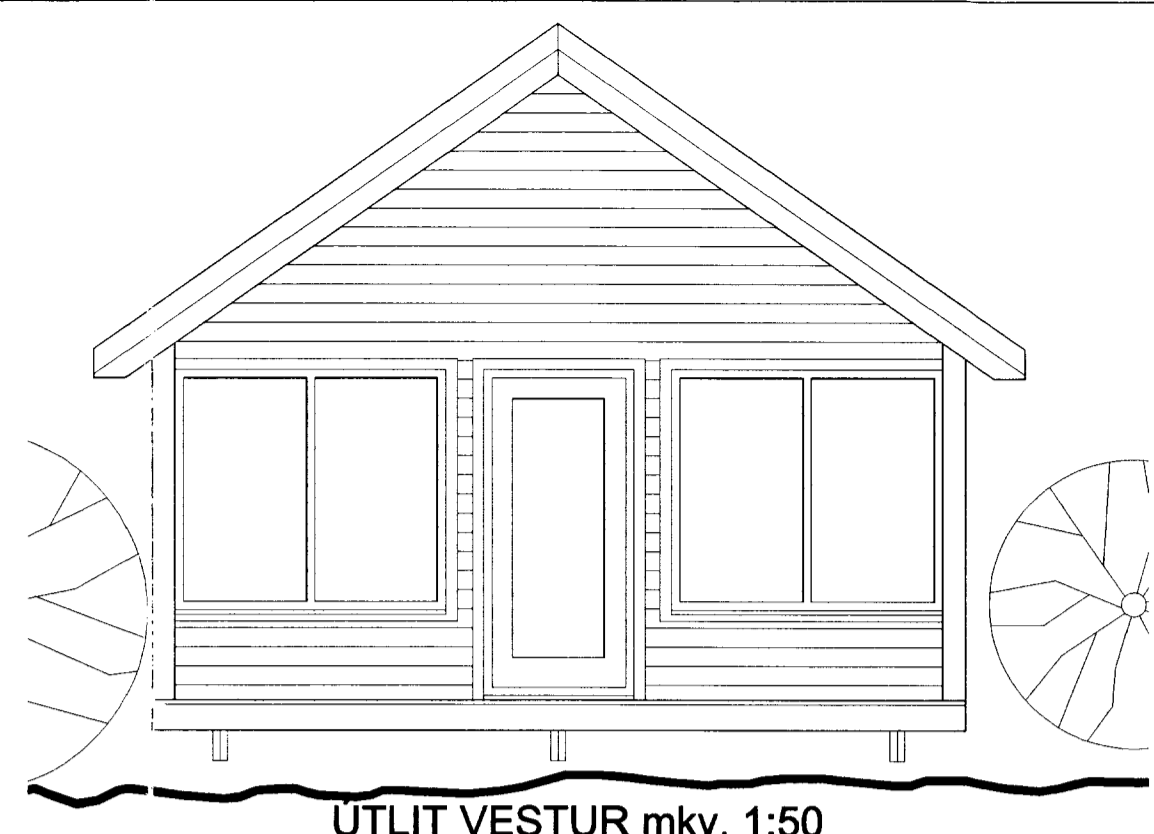

ÚTLIT VESTUR mkv. 1:50

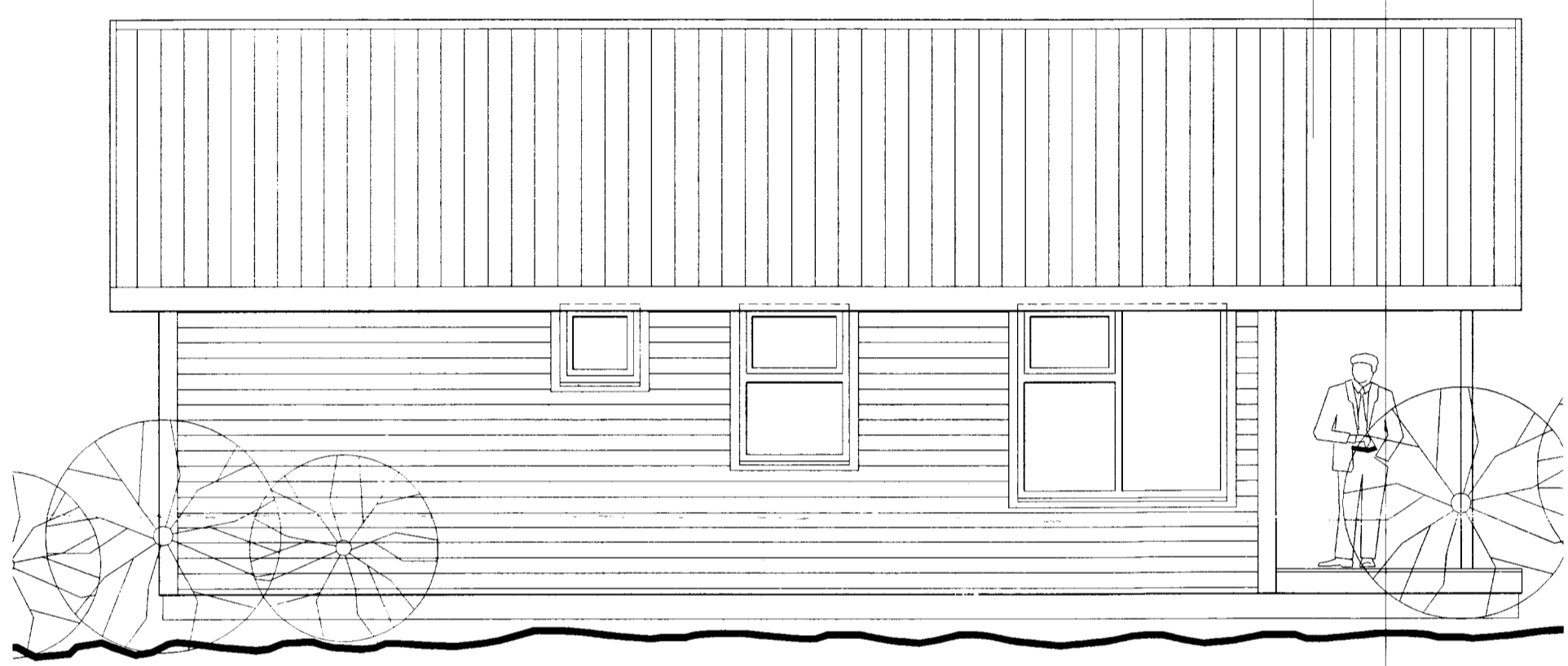

ÚTLIT NORÐUR mkv. 1:50

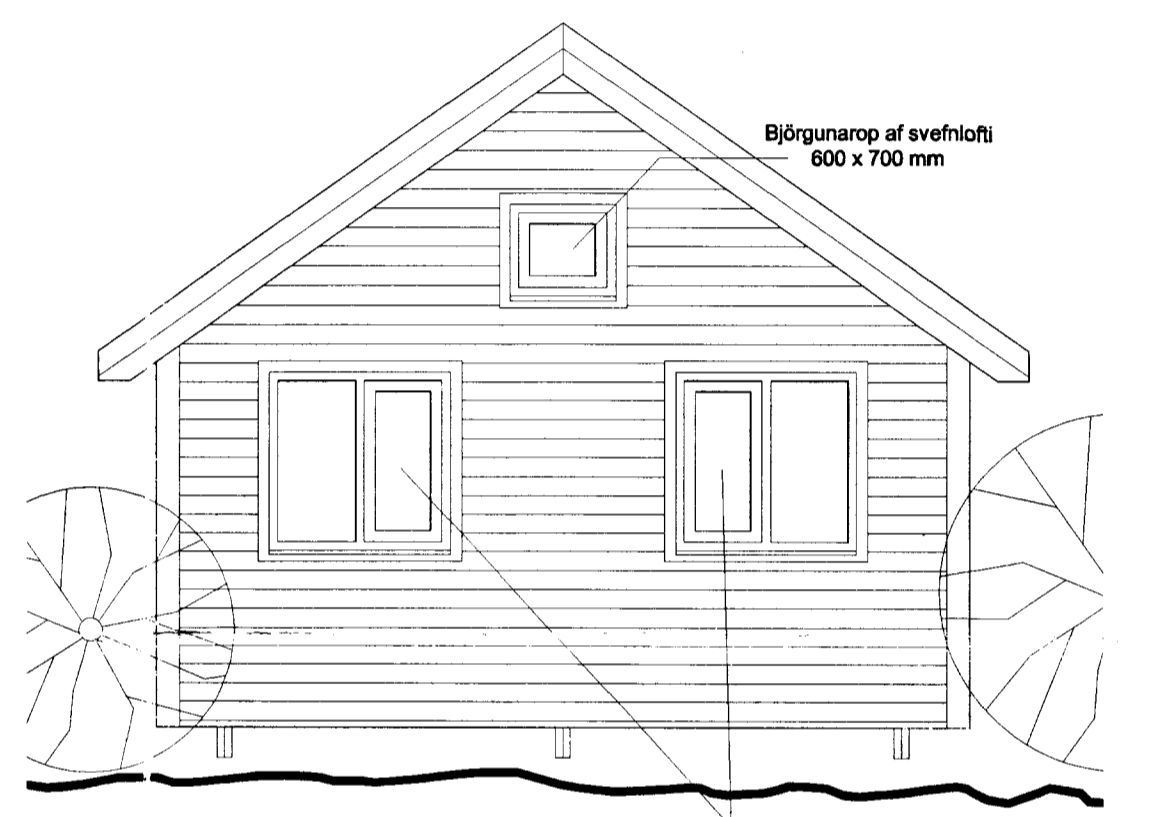

ÚTLIT AUSTUR mkv. 1:50

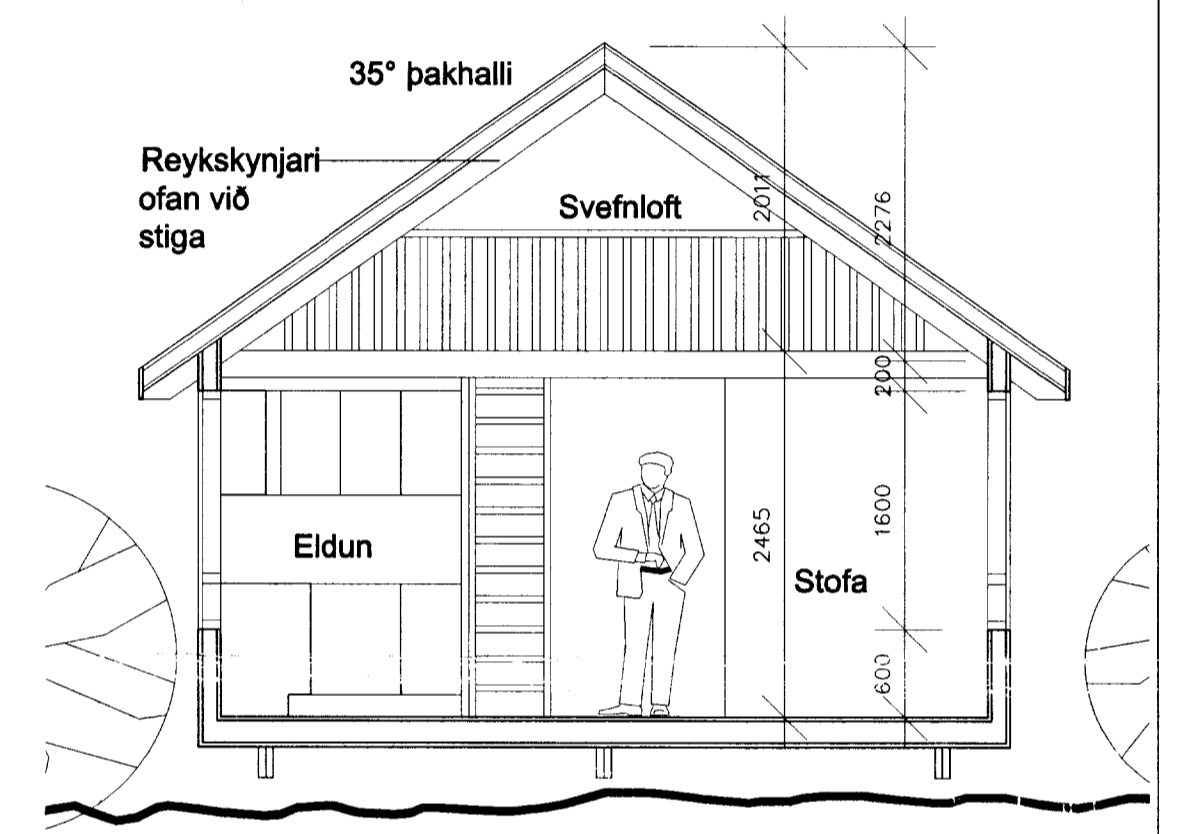

SNEIÐING mkv. 1:50

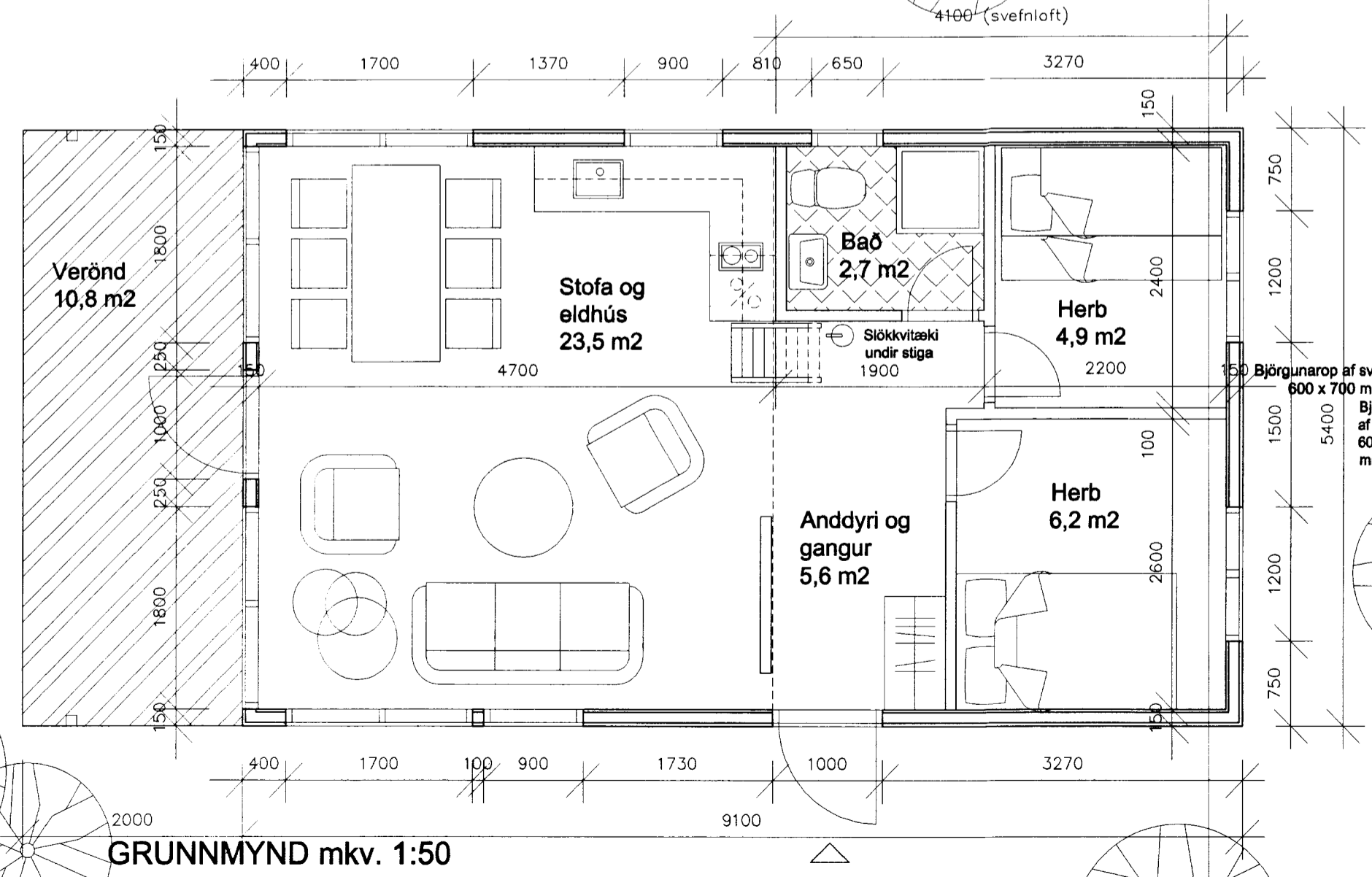

GRUNNMYND mkv. 1:50

Stutt lýsing:

Húsið er timburhús, klætt með kúptri vatnslæðningu og einangrað með 100 mm steinull. Gler er tvöfalt einangrunargler og á þaki er bárustál. Litir eru "náttúrulegir"

Helstu stærðir skv. skráningartöflu:

- Heildarflatarmál : 49,1 m²
- Heildarrúmmál : 205,6 m³
- Svefnloft : 22,5 m²
- heildar gólfötur

▲▲▲
RAGNAR AUÐUNN BIRGISSON
 ARKITEKT FAÍ.

ÁRKVÖRN 2a 110 REYKJAVÍK s. 587 9107 / 695 2107
 Kp. 230160-4499

Ragnar Auðunn Birgisson
SUMARHÚS nr. 3

**Í LANDI DALSMYNNI
 BISKUPSTUNGUM**

1:50

11.maí 2000

05-01