

BYGGINGAFULLTRÚ  
Samb. 11/5 '94  
ÞINGVALLAHREPPS

Hilmar Gunnarsson

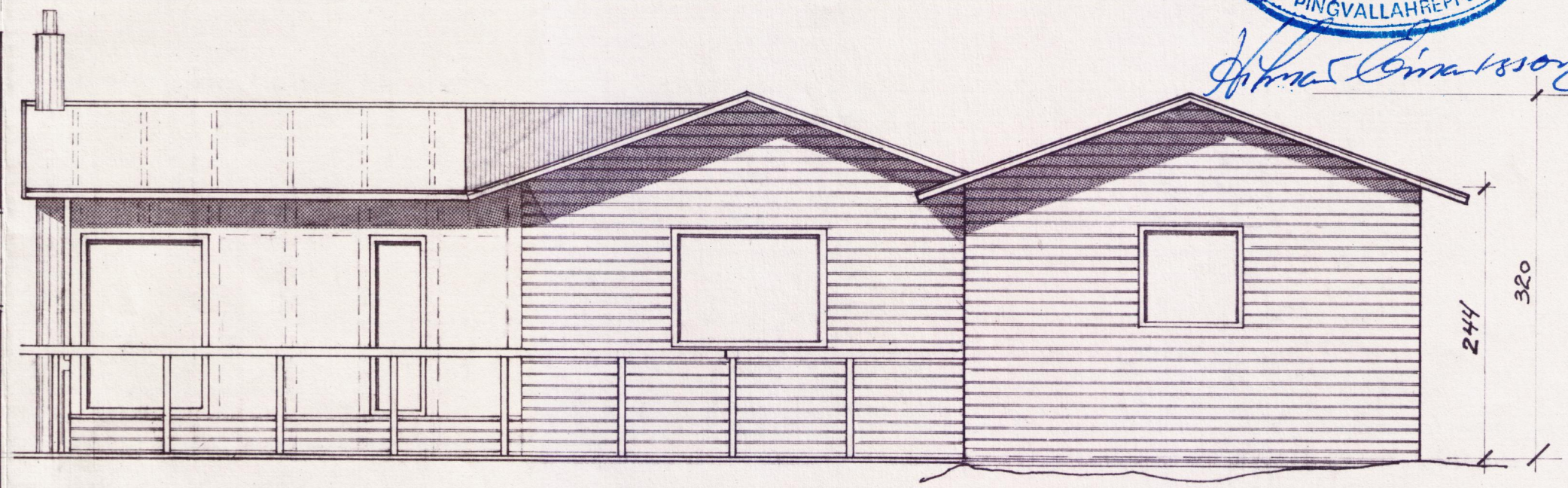

ÚTLIT AUSTURHLÍÐ  
MKV. 1 : 50

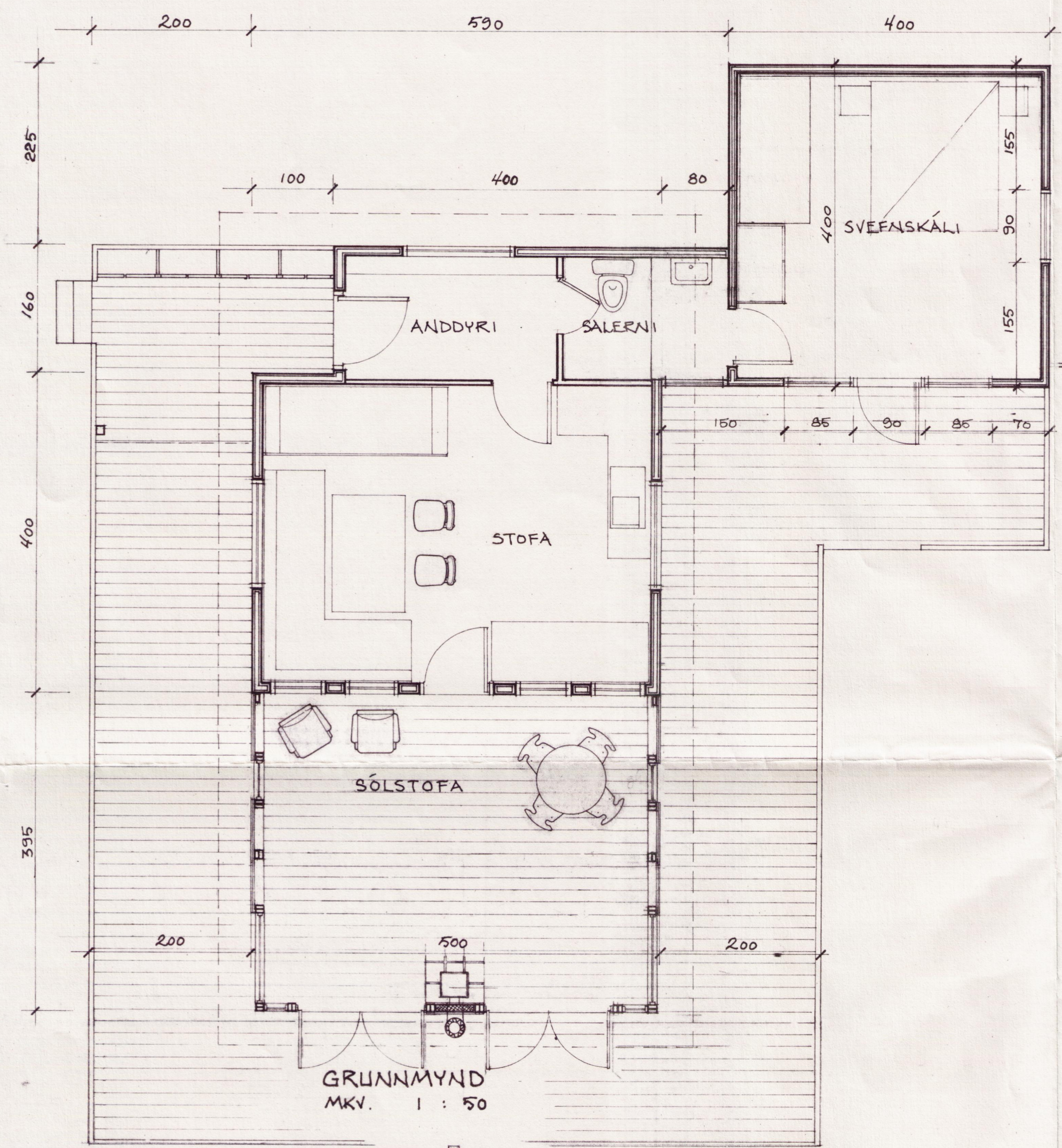
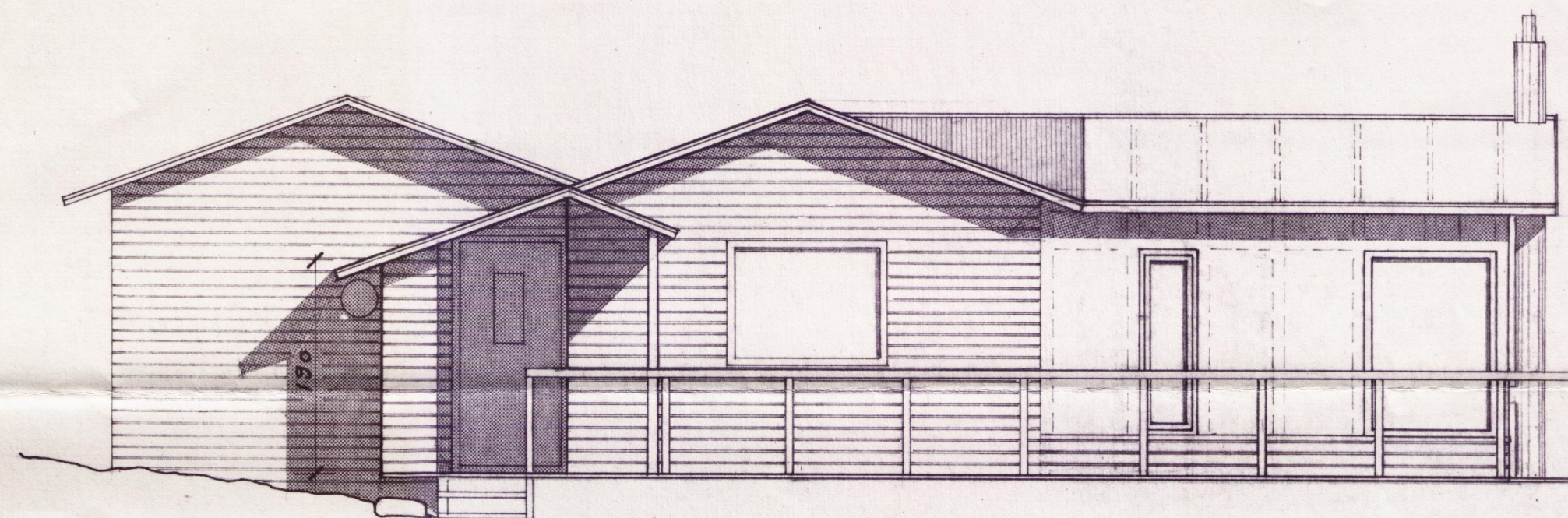

ÚTLIT VESTURHLÍÐ  
MKV. 1 : 50

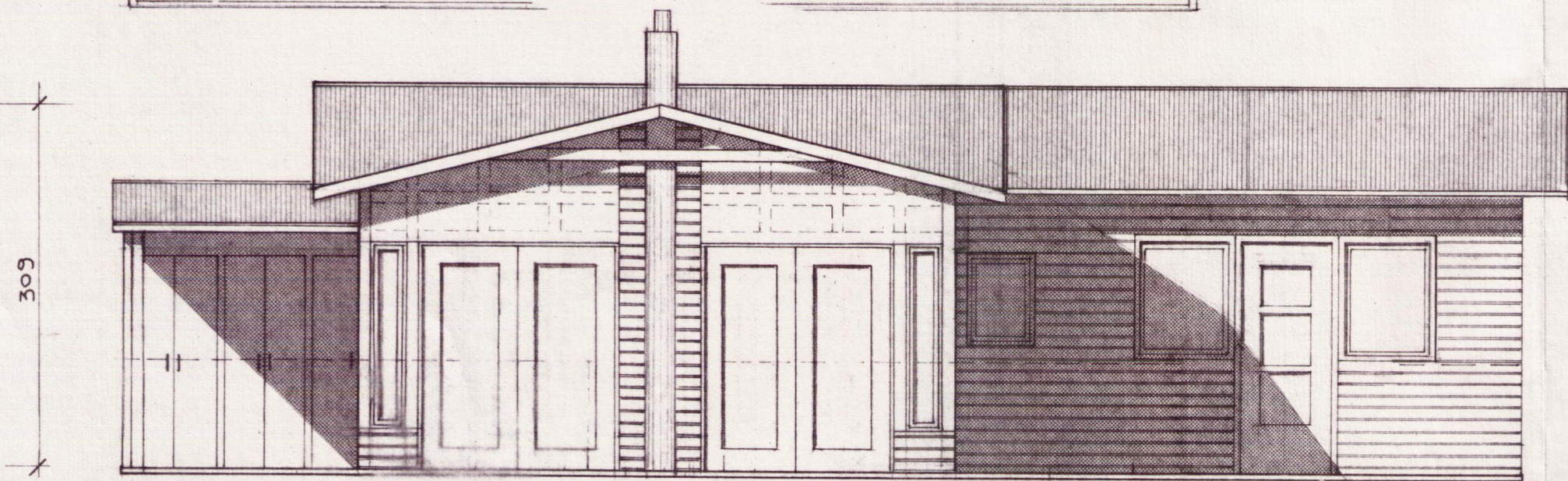

ÚTLIT SUÐURHLÍÐ  
MKV. 1 : 50

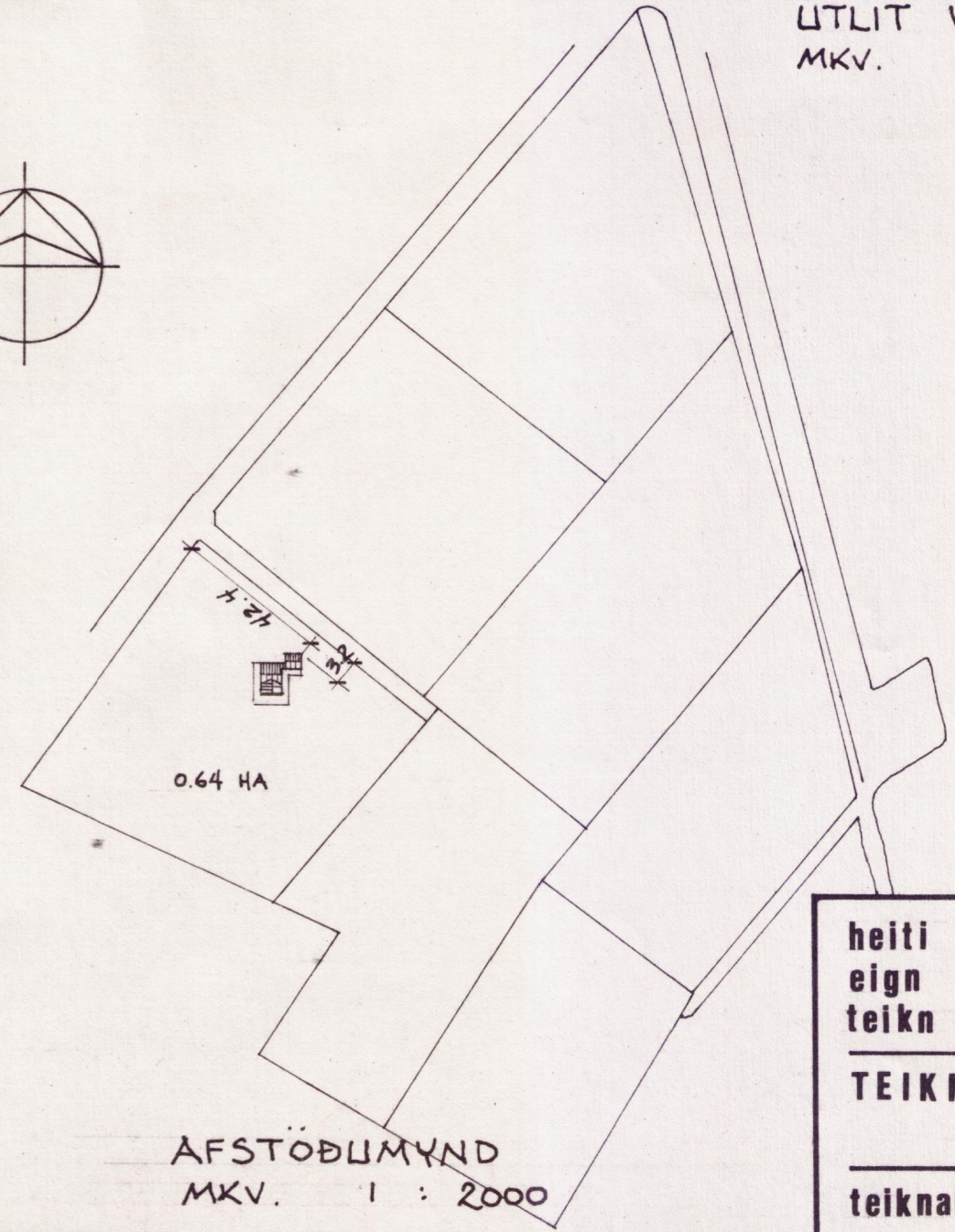
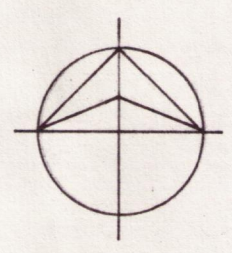

AFSTÖÐUMYND  
MKV. 1 : 2000

LEIÐRÉTT FLATARMÁL - BÚSTADURINN ER 5 m  
Á BREIDD, SBR FRUMTEIKNING OG MINNKAÐ  
ÞVI FLATARMÁLUM 0.8 m<sup>2</sup>  
HEILDARFLATAMÁL : 54.9 m<sup>2</sup> ⇒ 54.1 m<sup>2</sup>

BREYTING Í APRÍL 1994  
SKYGGNI SETT VÍÐ ANDDYRI  
SÓLSTOFA STÆKKUÐ TIL SUÐURS UM 1.85 m  
FLATARMÁLSTÆKKUN 9.25 m<sup>2</sup>  
HEILDARFLATARMÁL : 63.35 m<sup>2</sup>

heiti SUMARBÚSTADUR Í KÁRASTADARLANDI  
eign HANNESAR PÁLSSONAR ÞINGVÖLLUM  
teikn GRUNNMYND, ÚTLIT, AFSTÖÐUM, MKV  
TEIKNISTOFA VESTURVÖR 9 SÍMI 40115  
VÍFILL MAGNÚSSON ARKITEKT  
teiknad breytt APRÍL '94

Vífill