

Skráningartífa: Grenlundur 6, Miðfjallandi Grímsnesi				Skrásetjari: Amann Óskar Sigurðsson														
Landnúmer: 170419				Kennitala: 140761-2069														
Matshlutanúmer: 01				Útgáfa: 4.018														
				Dags.: 10.5.2004														
Uppskipting og lýsing																		
D0 Lokun	D1 Rými hæð-100	D2 Notkun texti	D3 Hæð- flokkun	D4 Eignar-hold	D5 Stærðir	D5M Miðstær m²	D6 Stærð m²	D7 Op m²	D8 Brúttófl. m²	D9 Brúttófl. sh < 1,8	D10a Salanm. m²	D10b Salanm. max	D11 Brúttó rúmmál m³	D12 Netfl. m²	D16 Birt. hlutf. m²	Reknl. skiptanúmer	D17 Skipta-rúmmál m³	
		Matshluti				71,3	30,2	0,9	0,0	101,5	21,1		276,5	59,7	80,4		219,896	
		Bolti											14,3					
	01	1. hæð				71,3	30,2	0,9	0,0	101,5	21,1							
A	0101	Sumarhús	N	0101		71,3	30,2	0,9		101,5	21,1	2,10	4,65	262,2	59,7	80,4	3,68	219,896
Athugasemdir																		
Samsægnir summa																		
Eignarhold																		
	Eignar-hold	Notkun texti	Birt. hlutf. m²	Skiptarúmmál Sérleg m²	Skiptarúmmál Sérleg og samsægn m²													
	0101	Sumarhús	80,4	219,896	219,896													
		Allt	80,4	219,896	219,896													

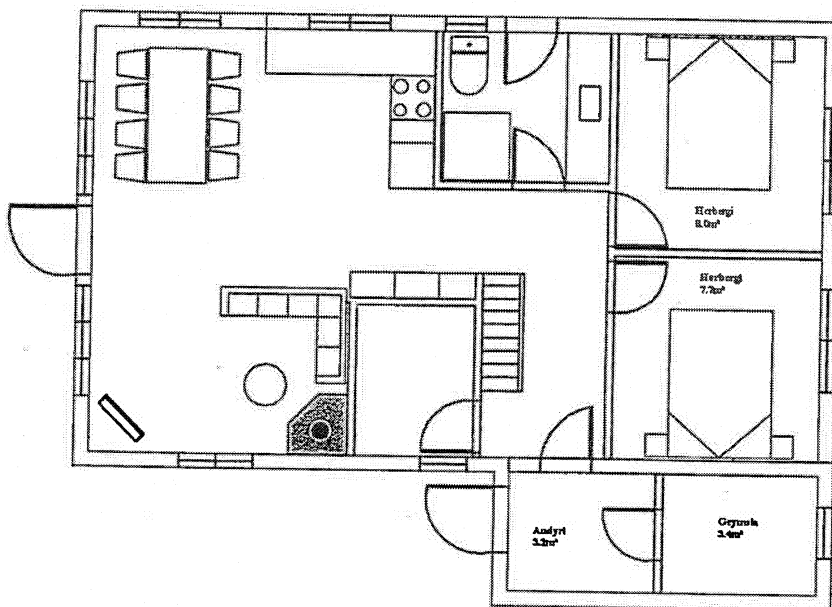

GRUNNMYND → A

SAMPYKKT
Sanna Gunnar
 09 JUNI 2011
Ólga Gísladóttir
 Byggingafræðingur upps. Árnæssýslu og Flóah.

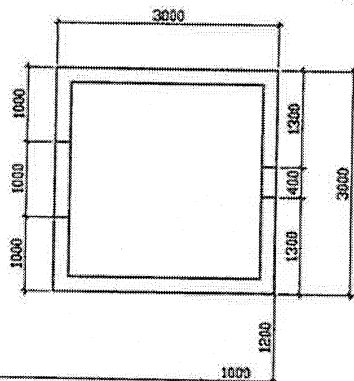
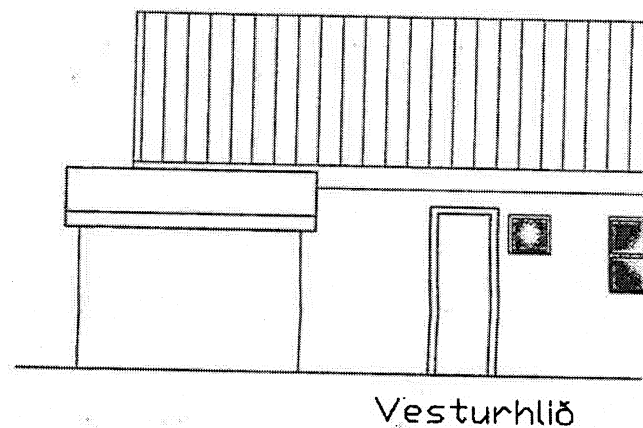
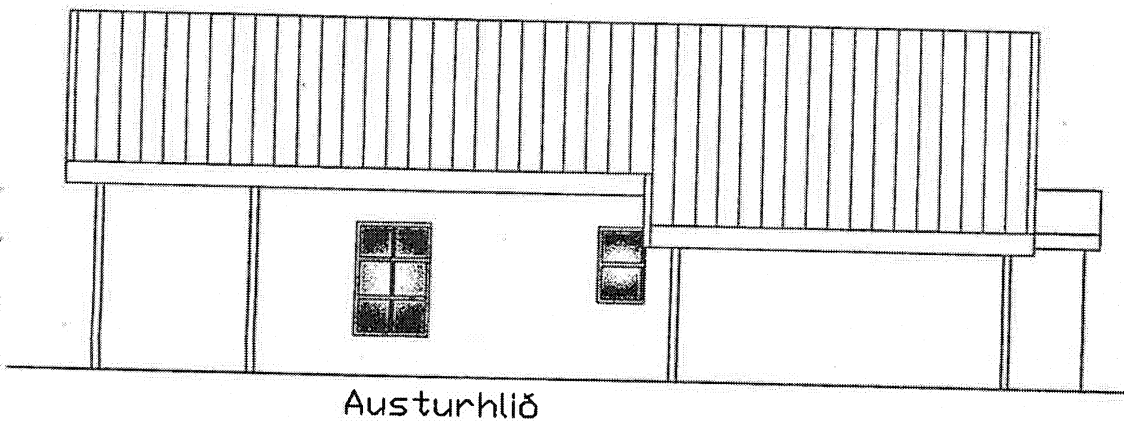
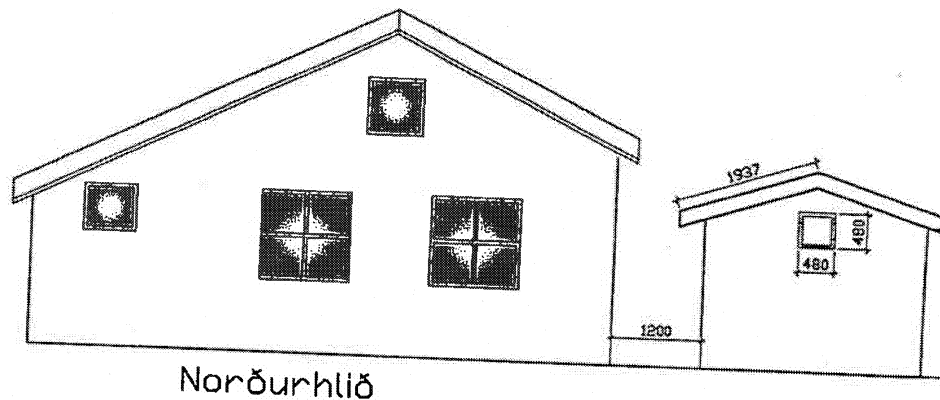
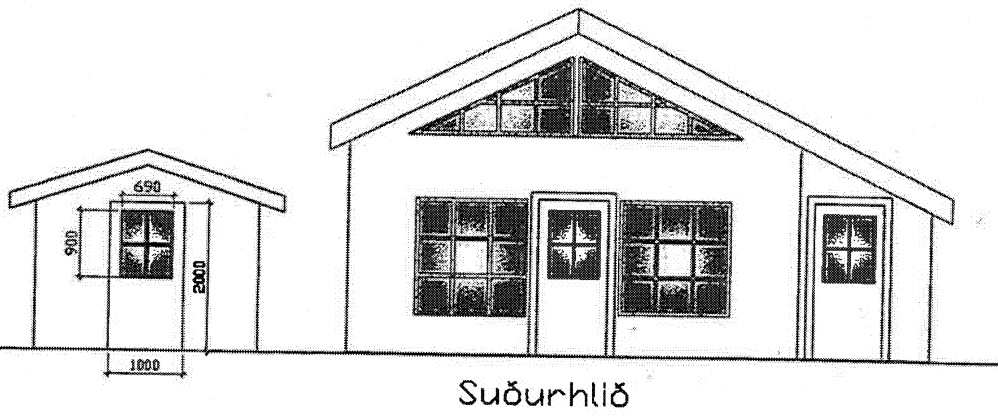
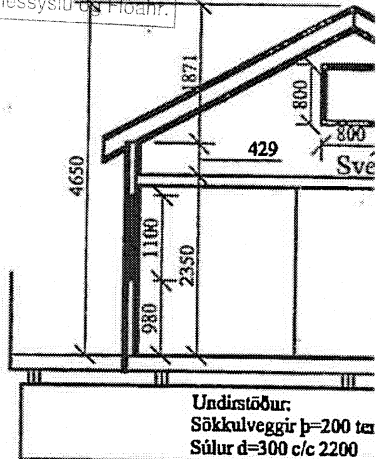

SNEIÐING