

Jóhannes Sveinbjörnsson 120470-5319

~~Kiliskirkubald~~

~~540269-7509~~

0002-0000

8714

600

x x x x

dd/mm/yy-15-16

Heiðarbar 1.

þringvallaheppur

(07) fjárluis og hlada (15) ~~ésamt blásmarstein (16)~~

byggt úr timbri ári 1955

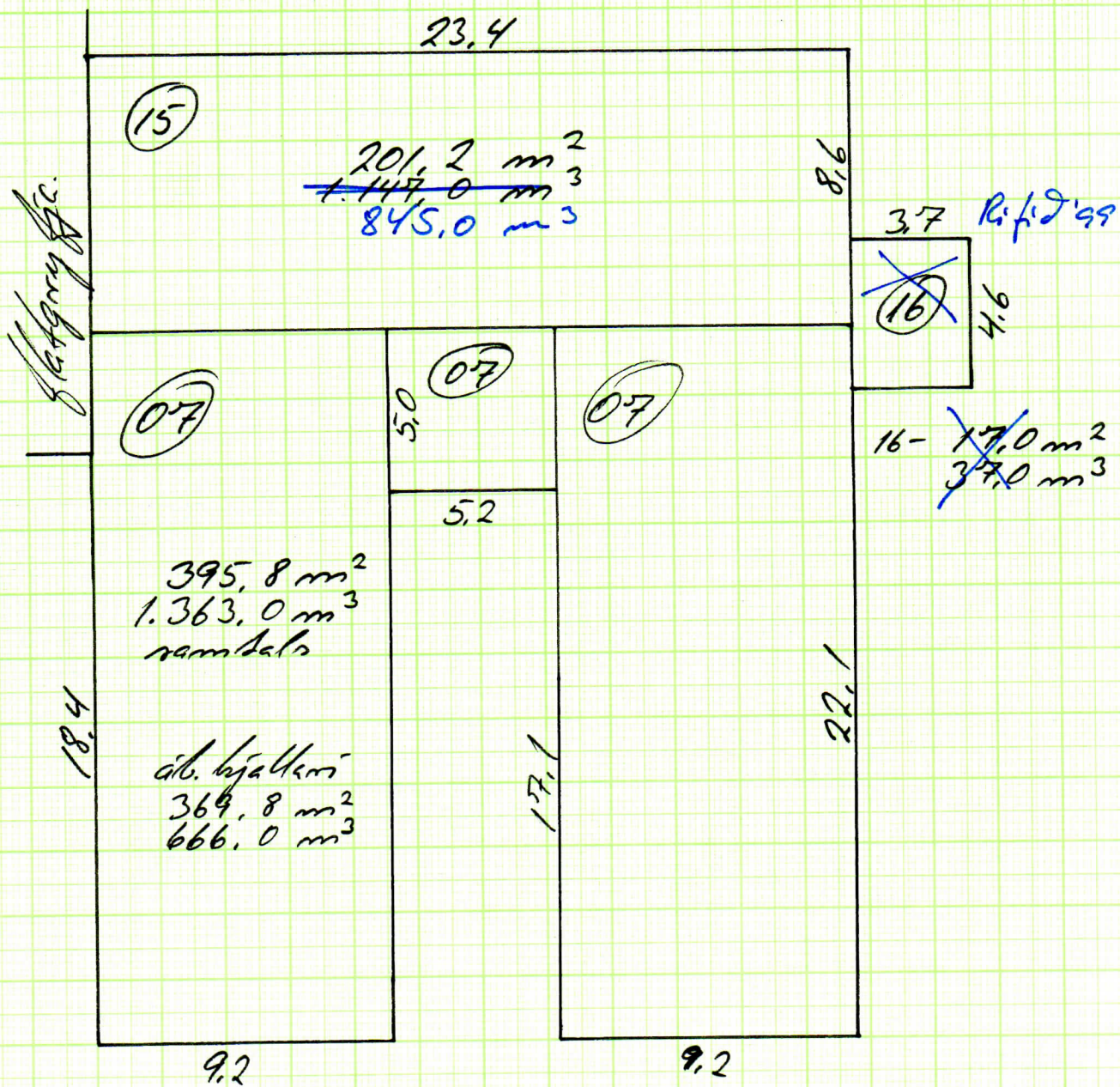
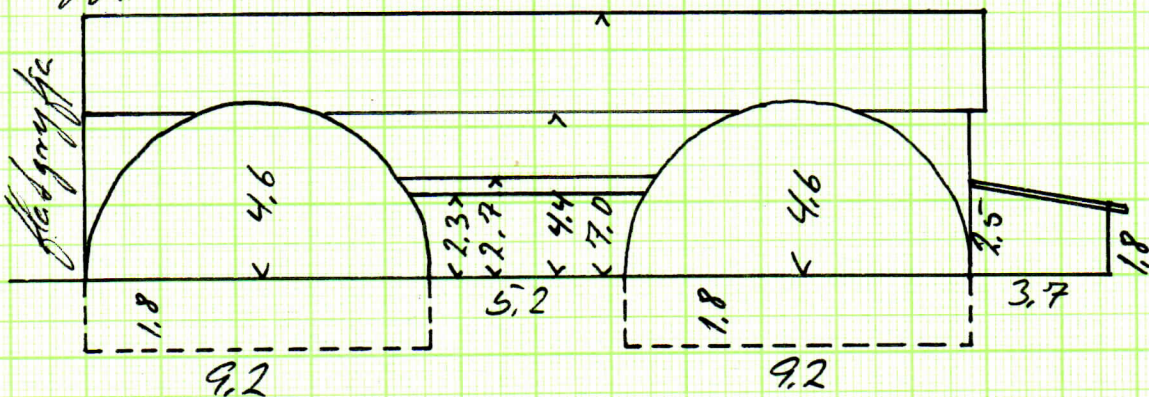

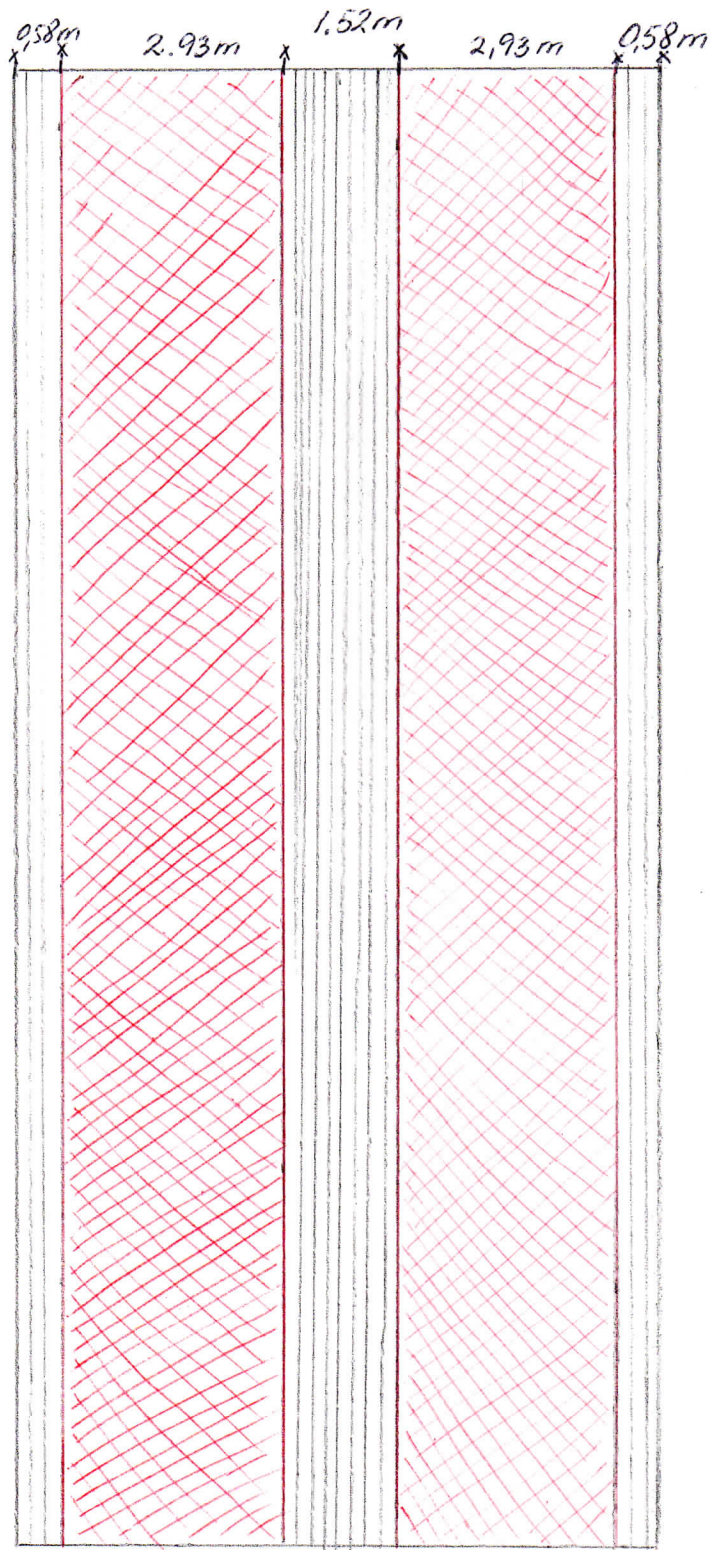

gölfristar brunmlar

Braggar-gölf

- Burðarsúlur í kjallara - steyptar (bil milli súla 3.9 m)
- Burðarsúlur frá I-bitu í gólfi uppí járnboga í lofti (bil m. súla 4.9 m)

I-biti er hvílitur á burðarsúlum í kjallara

Þessáskorðar
I-bitar hvíla á
• súlum og
festir í \equiv bitu

Þverbitar (I-bitar)
festir í járnboga
braggs (12 stök)
ca. 1.6 m á
milli þverbita

I-biti festur
neðan í \parallel þverbita
braut fyrir
krabba-taliu

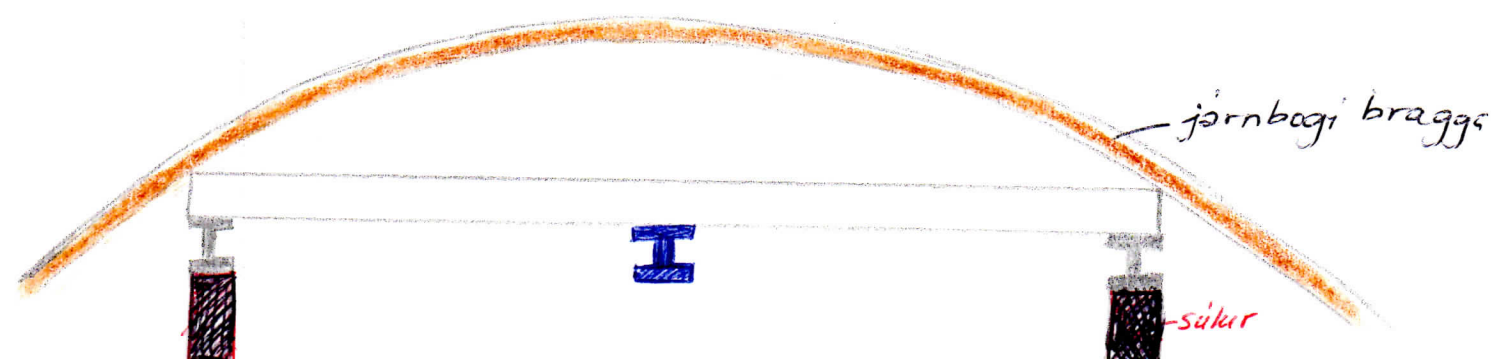
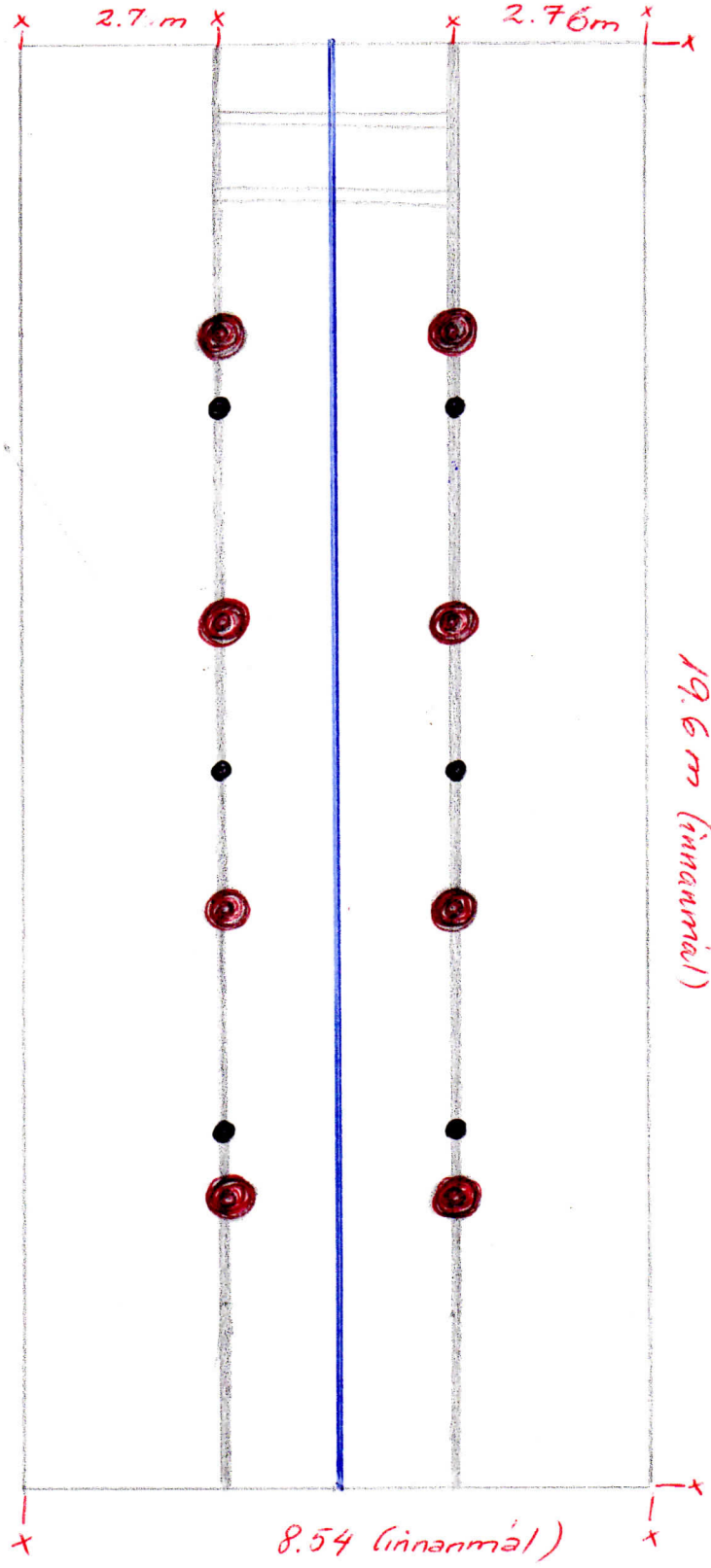



Dælubrunnar



Dýpt kjallara
frá efi brún golfis

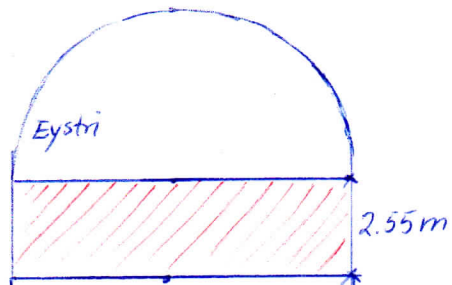
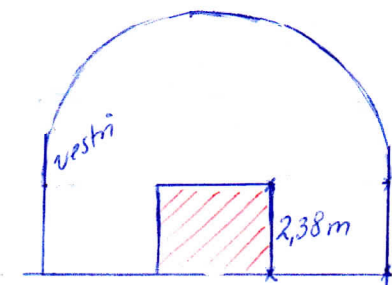
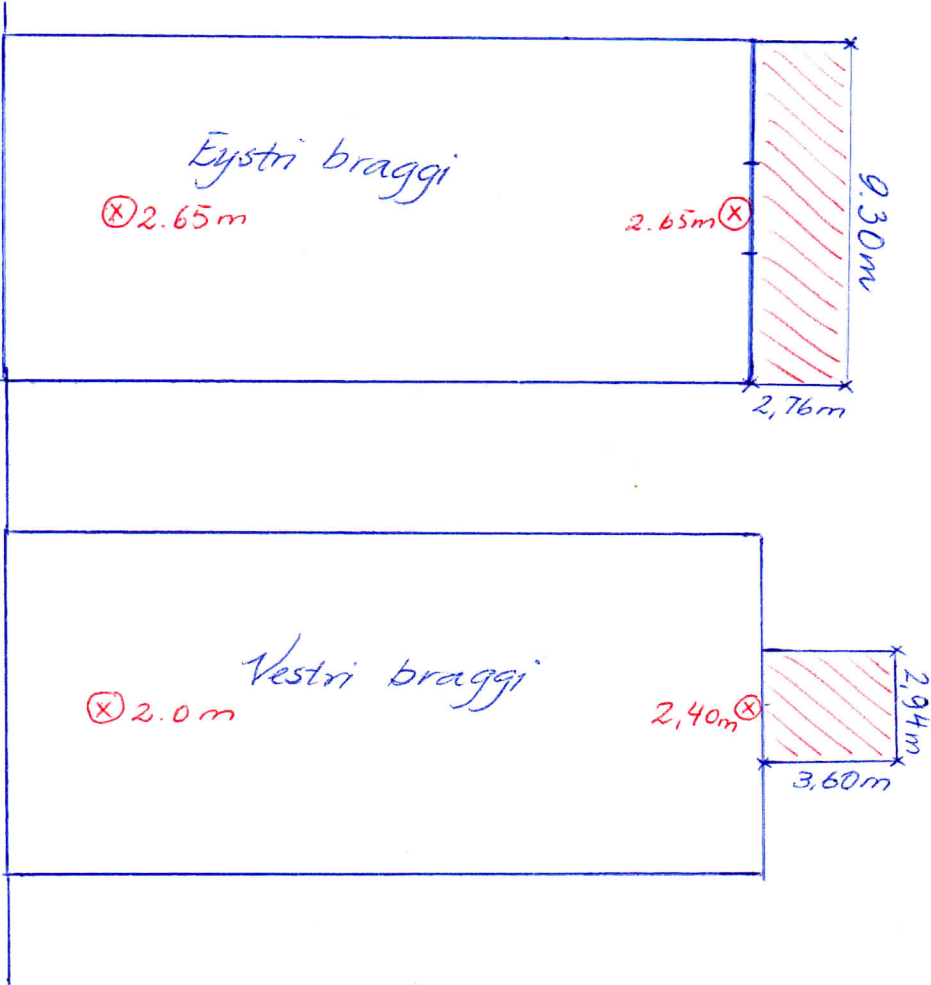

Lengd hlöðu 23 m

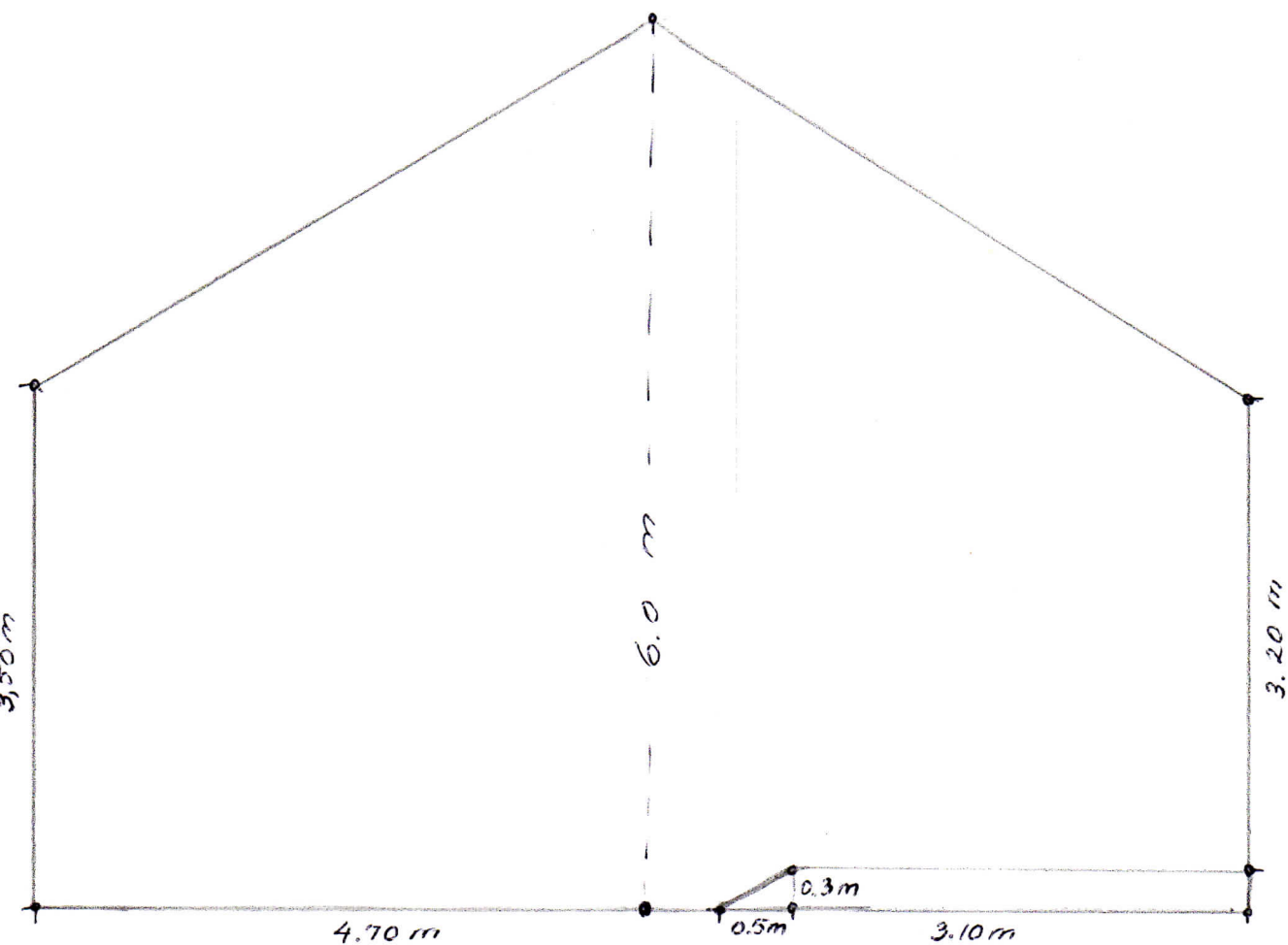

Hér undir er uppfylling
að \bar{x} 1m á þykkt
Gölfplata er nú
steipt var aður málavotn