

AFSTÖÐUMYND, MKV. 1:2000

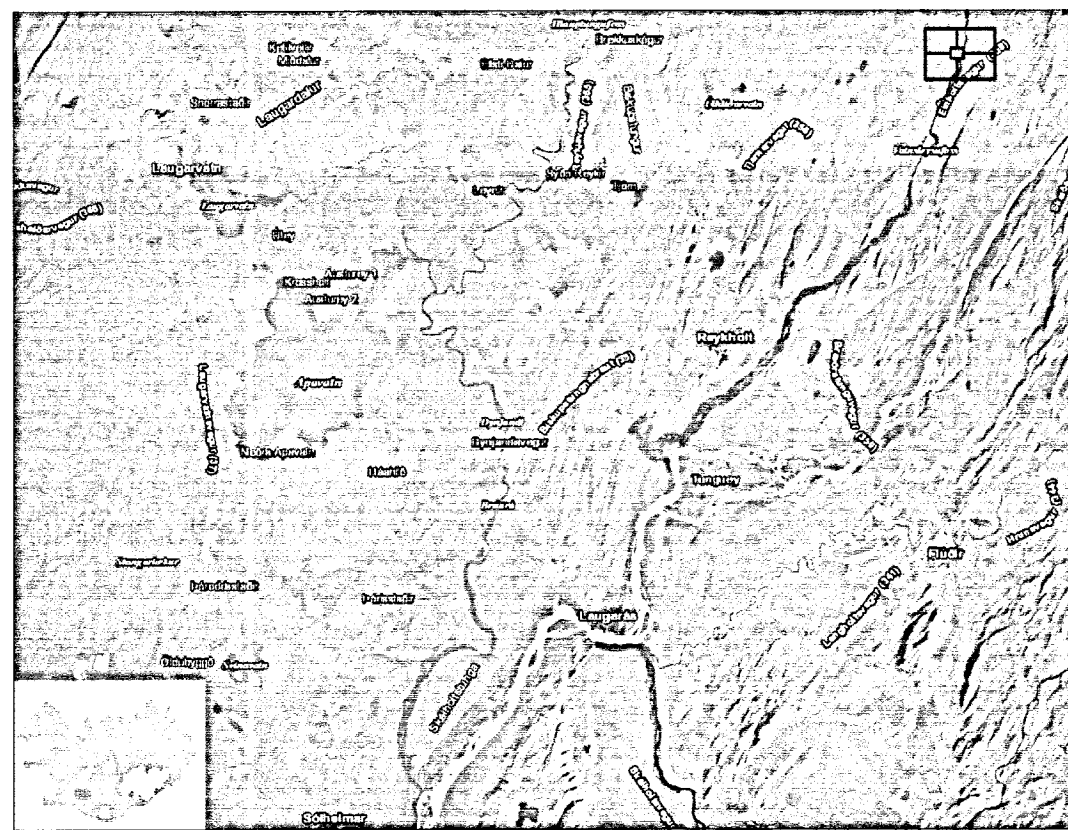

STADSETNING Í LANDI, KORT FENGING Á VEF JÁ.IS

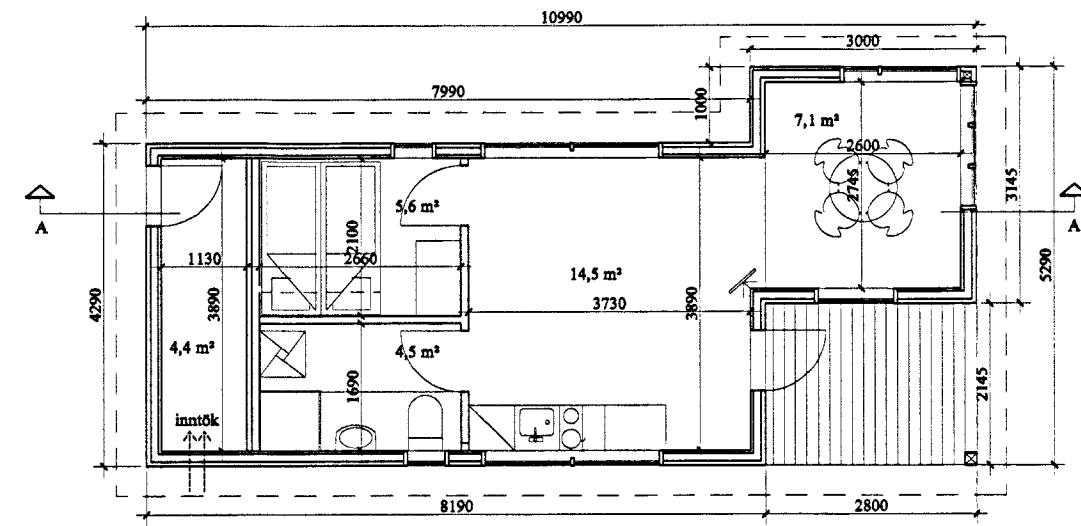

GRUNNMYND

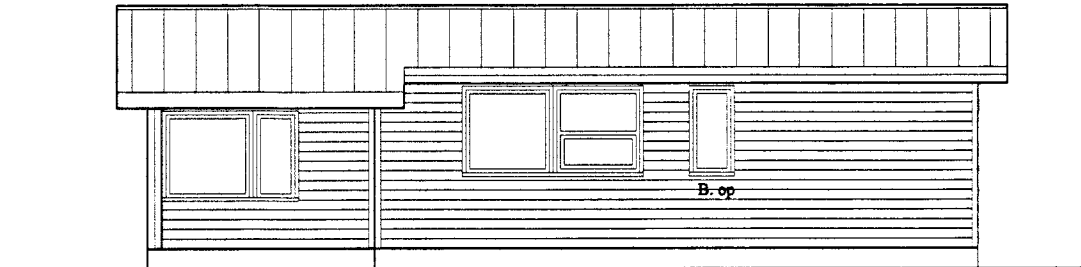

AUSTUR

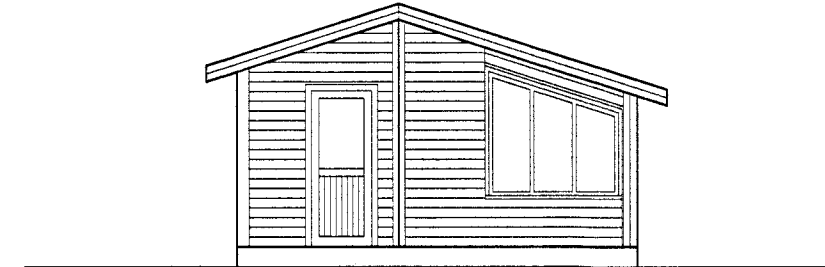

SUÐUR

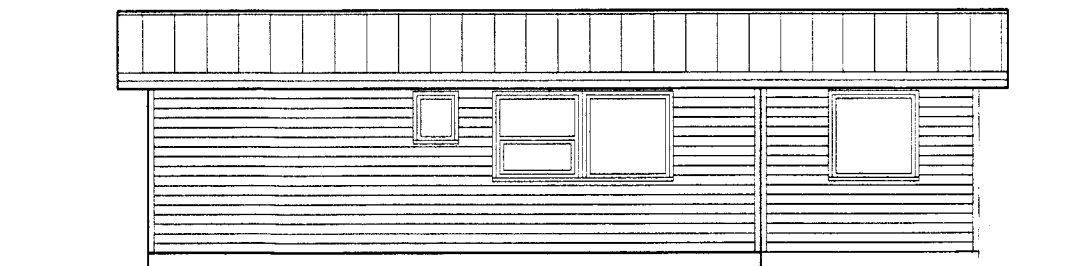

VESTUR

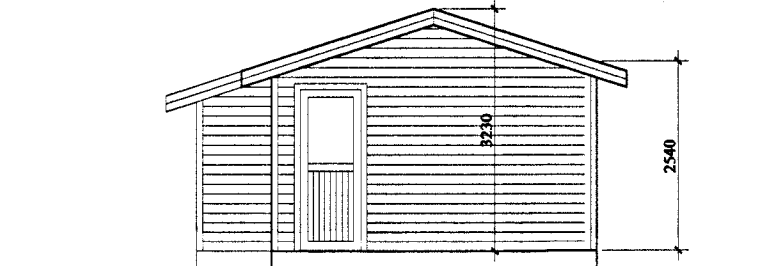

NORDUR

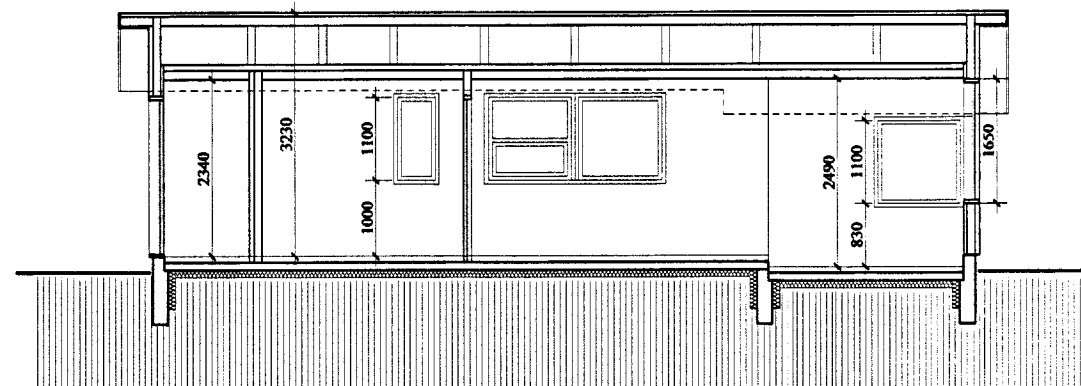

SNEIÐING A-A

| Skráningartafla: Holtakot, Bláskógabyggð |              | Skrásetjari: Sigrún Elin Birgisdóttir |                   |                 |              |                       |          |       |                |                      |              |              |                  |               |                   |                          |                 |  |
|--|--------------|---------------------------------------|-------------------|-----------------|--------------|-----------------------|----------|-------|----------------|----------------------|--------------|--------------|------------------|---------------|-------------------|--------------------------|-----------------|--|
| Landnúmer: 176853                        |              | Kennitala: 031057-2729                |                   |                 |              |                       |          |       |                |                      |              |              |                  |               |                   |                          |                 |  |
| Matslutunúmer: 01                        |              | Útgáfa: 4.01b                         |                   |                 |              |                       |          |       |                |                      |              |              |                  |               |                   |                          |                 |  |
| Uppskipting og lýsing                    |              | Dags.: 12.9.2012                      |                   |                 |              |                       |          |       |                |                      |              |              |                  |               |                   |                          |                 |  |
| D0                                       | D1           | D2                                    | D3                | D4              | D5           | D5M                   | D6       | D7    | D8             | D9                   | D10a         | D10b         | D11              | D12           | D16               | Reiknitala               | D17             |  |
| Lokun                                    | Rými hæð-röð | Notkun texti                          | Höfuð-flokkun     | Eignar-hald     | Botnfótur m² | Millifótur m²         | Stigarm² | Op m² | Brúttófótur m² | Brúttófótur eh < 1,8 | Salarhæð min | Salarhæð max | Brúttó rúmmál m³ | Nettófótur m² | Birt flatarmál m² | Reiknitala skiptarúmmáls | Skiptarúmmál m³ |  |
|  |              | Matsluti                              |                   |                 | 42,9         | 0,0                   | 0,0      | 0,0   | 42,9           | 0,0                  |              |              | 132,2            | 35,4          | 42,9              |                          | 101,952         |  |
|  |              | Botn                                  |                   |                 |              |                       |          |       |                |                      |              |              | 8,6              |               |                   |                          |                 |  |
|  | 01           | 1. hæð                                |                   |                 | 42,9         | 0,0                   | 0,0      | 0,0   | 42,9           | 0,0                  |              |              | 123,6            | 35,4          | 42,9              |                          |                 |  |
| A  | 0101         | Sumarhús                              | N                 | 0101            | 36,9         |                       |          |       | 36,9           |                      | 2,35         | 3,38         | 106,3            | 31,0          | 36,9              | 2,88                     | 89,280          |  |
| A  | 0102         | Inntök                                | T                 | 0101            | 6,0          |                       |          |       | 6,0            |                      | 2,54         | 3,23         | 17,3             | 4,4           | 6,0               | 2,88                     | 12,672          |  |
| Athugasemdir                             |              |                                       |                   |                 |              |                       |          |       |                |                      |              |              |                  |               |                   |                          |                 |  |
| Samelgnir summa                          |              |                                       |                   |                 |              |                       |          |       |                |                      |              |              |                  |               |                   |                          |                 |  |
| Eignarhald                               |              |                                       |                   |                 |              |                       |          |       |                |                      |              |              |                  |               |                   |                          |                 |  |
|  | Eignar-hald  | Notkun texti                          | Birt flatarmál m² | Skiptarúmmál m³ | Séreign m²   | Séreign og sameign m² |          |       |                |                      |              |              |                  |               |                   |                          |                 |  |
|  | 0101         | Sumarhús                              | 42,9              | 101,952         | 101,952      |                       |          |       |                |                      |              |              |                  |               |                   |                          |                 |  |
|  | Allt         |                                       | 42,9              | 101,952         | 101,952      |                       |          |       |                |                      |              |              |                  |               |                   |                          |                 |  |

SKRÁNINGARTAFLA

SAMPYKKT  
19 MARS 2013  
*Ólufi G. Ólafsson*  
Byggingafræðingur og Flóahafi

HOLTAKOT  
Sumarhús

1.01

Grunnmyndir, sneiðing og útlit, mkv. 1:100 (A2)

GStÓ ehf  
Gunnar St. Ólafsson, verkfr. - Bragagötu 28 / Laugavegi 3,  
101 Rvk.  
gsto@simnet.is - gsm: +354 893 2680 - vinna: +354 562 8770

*Gunnar St. Ólafsson 310545-2680*

0,0 10,0 m