

BYGGINGAULLTÍMI
 Eign. H. G. Guðmannssonar
 ÞINGVALLAHREPPUR
 H. G. Guðmannsson

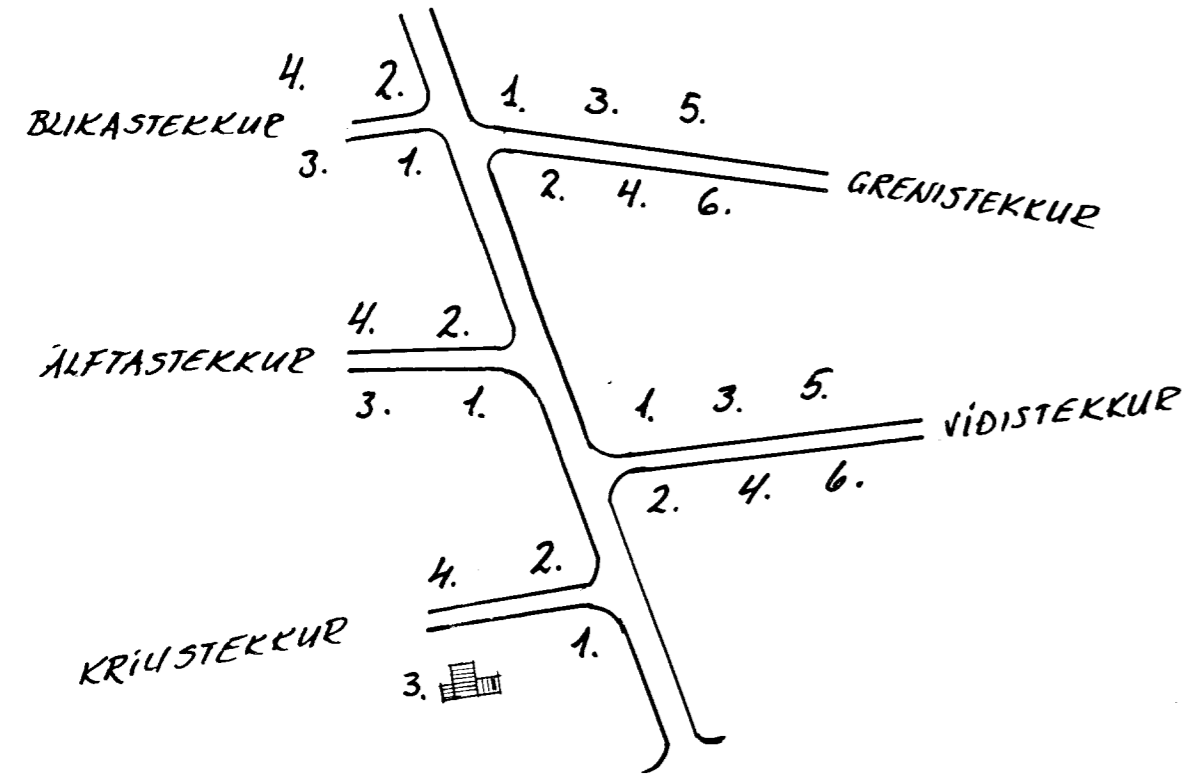

AFSTÖÐUMYND

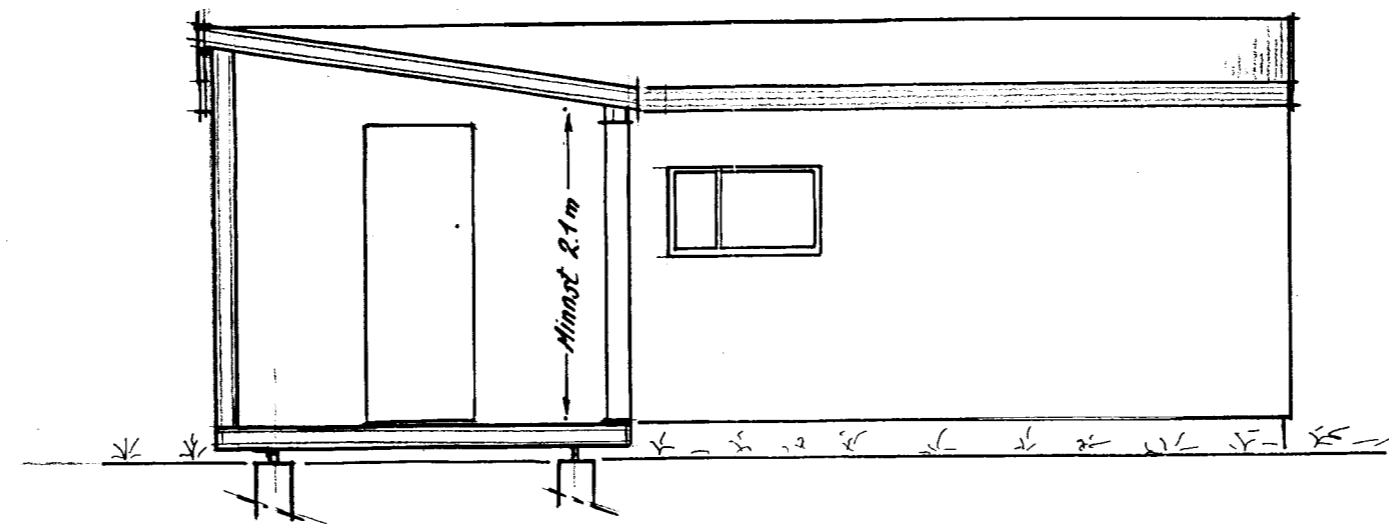

SNID A-A

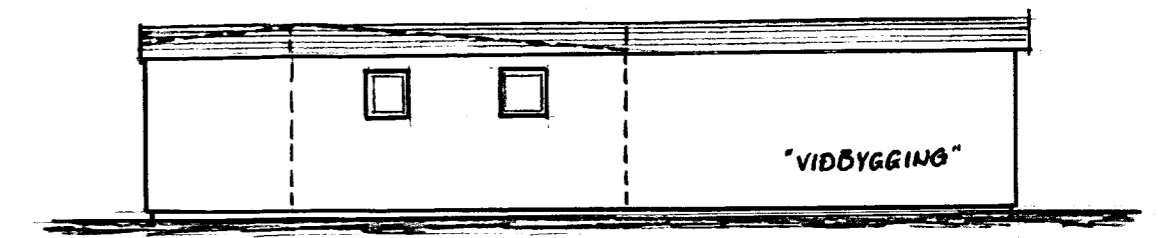

"NORÐUR"

"NORÐUR"

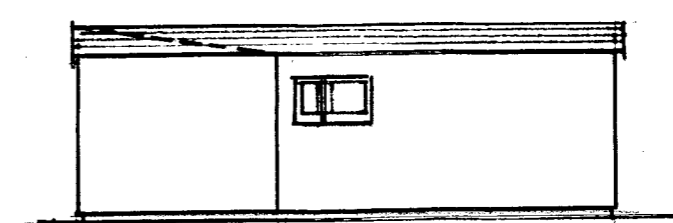

"VESTUR"

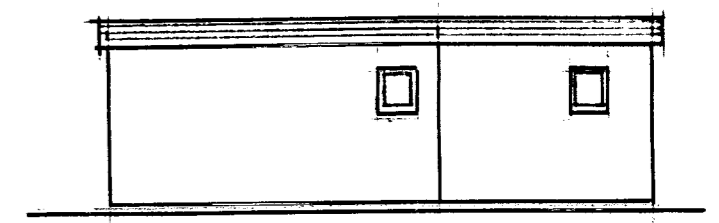

"AUSTUR"

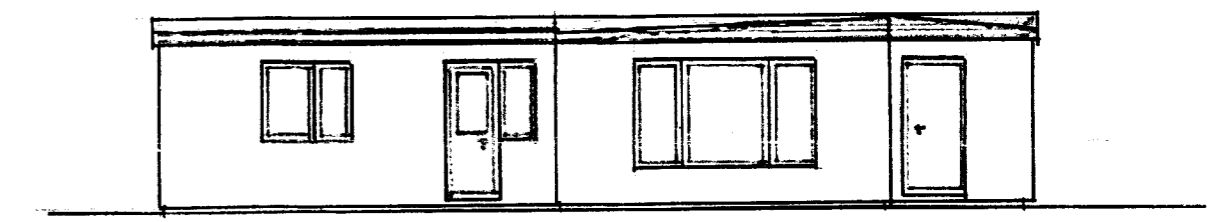

"SUDUR"

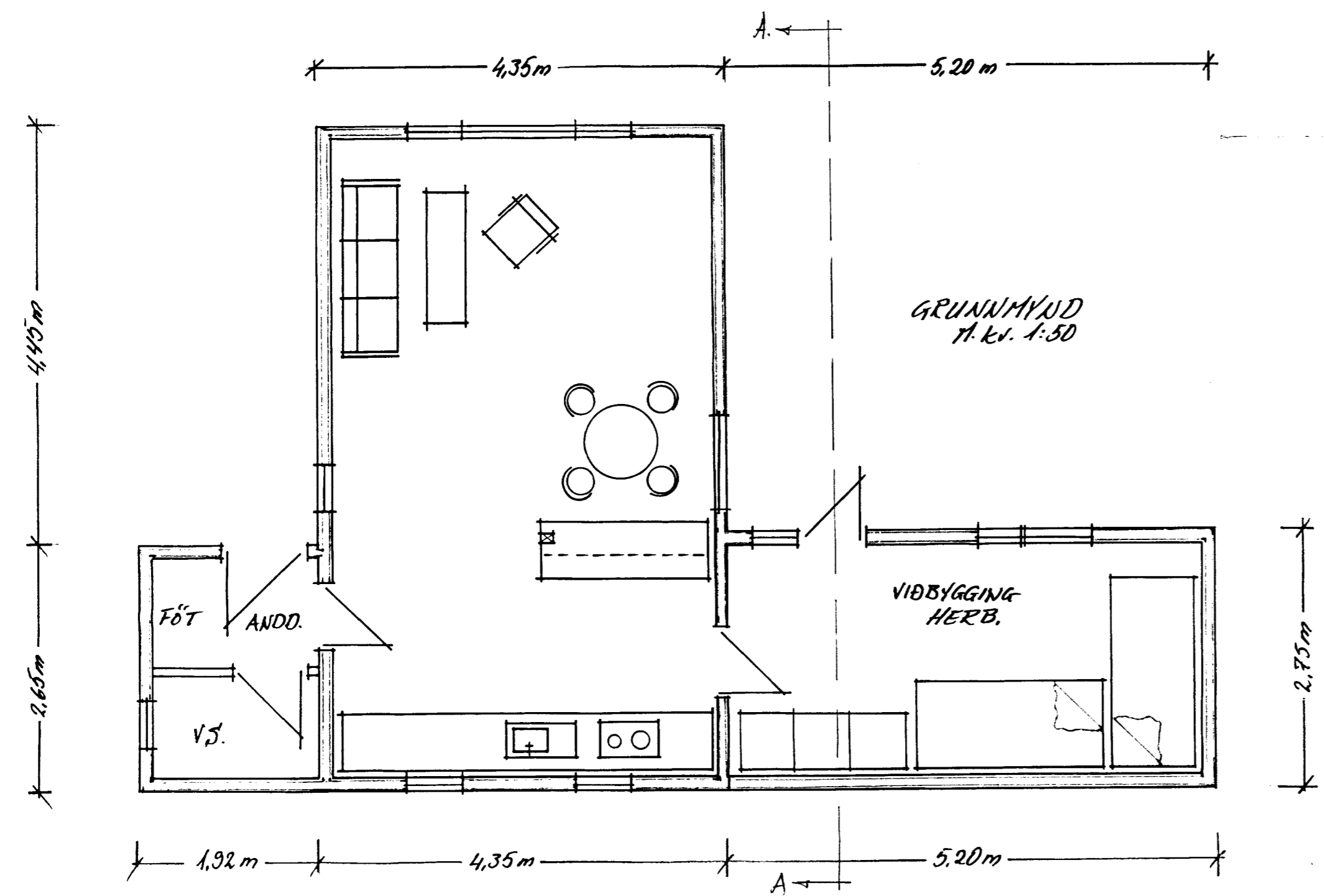

GRUNNMYND
1:kv. 1:50

VIÐBYGGING
HERB.

FÖT

ANDD.

V.S.

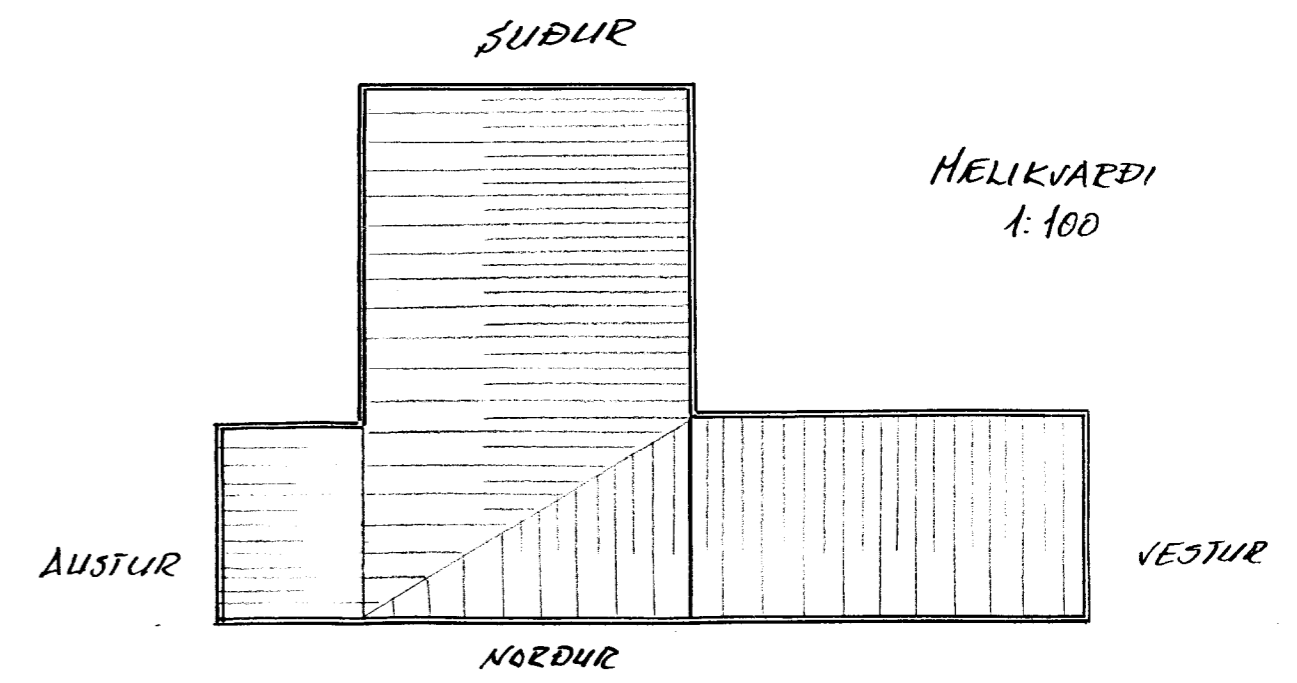

SUDUR

HELIKVAEÐI
1:100

AUSTUR

NORÐUR

VESTUR

ÞATAJKYLI

**Krústekkur 3, Miðfellslandi Þingvallahreppi
 Sumarhús Hartmanns G. Guðmannssonar**

Uppdrátturinn sýnir stækkun á sumarhúsinu og er unnin eftir
 mældum stærðum sem eigandi hefur sjálfur gert á staðnum.

Teiknað í Reykjavík í júní 2001 af Hersi Oddssyni, rafm.tæknifr.