

Skýpings- og byggingarfulltrúi Uppvættab. b.  
**Samþykkt**  
 18 NOV 2014  
*Ragnýr Erla*  
 Byggingarfulltrúi

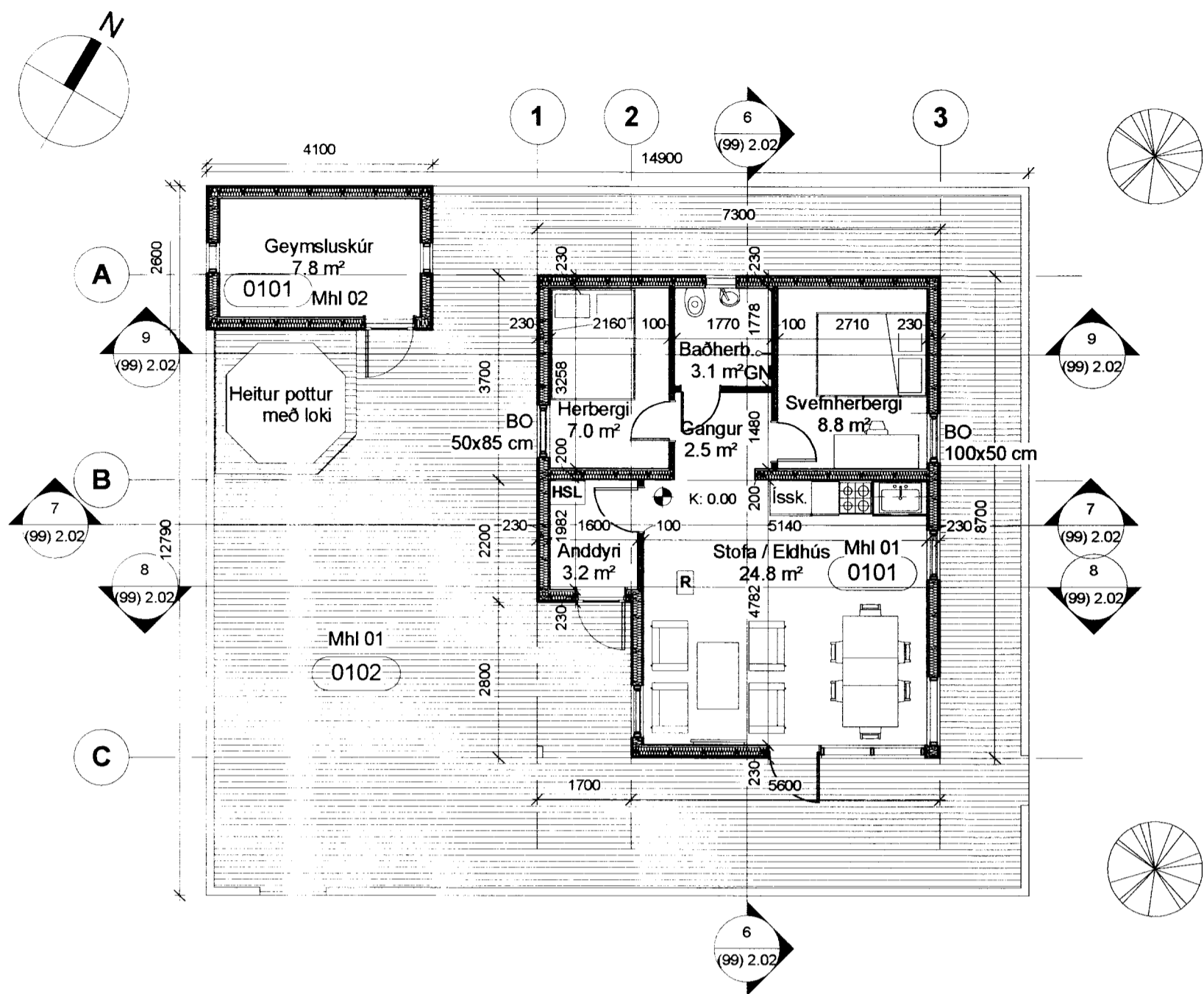

**1 Grunnmynd 1. hæð**  
1 : 100

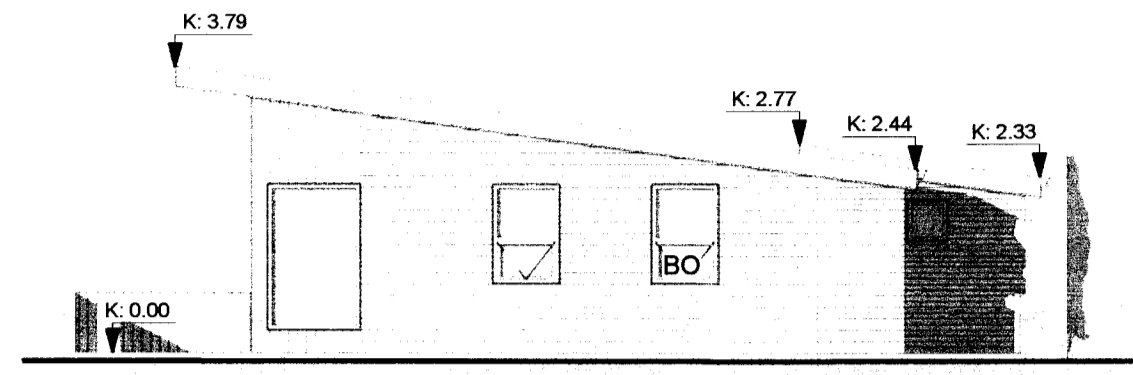

**2 Ásýnd austur**  
1 : 100

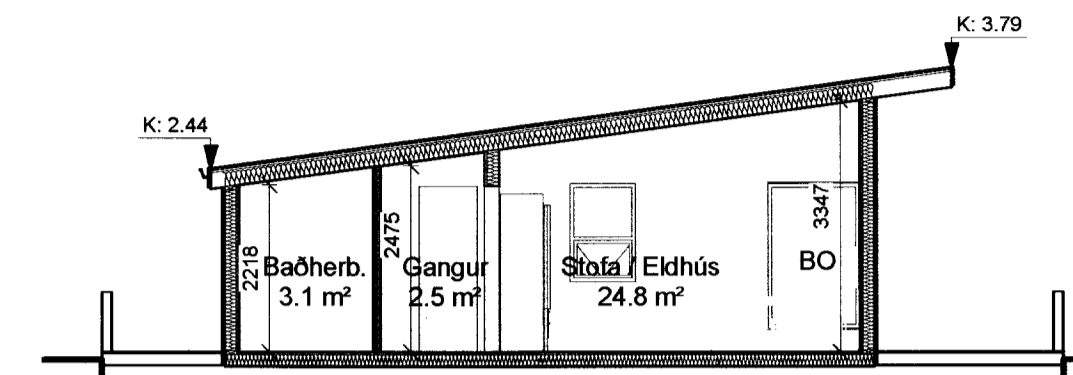

**6 Sneiðing A-A**  
1 : 100

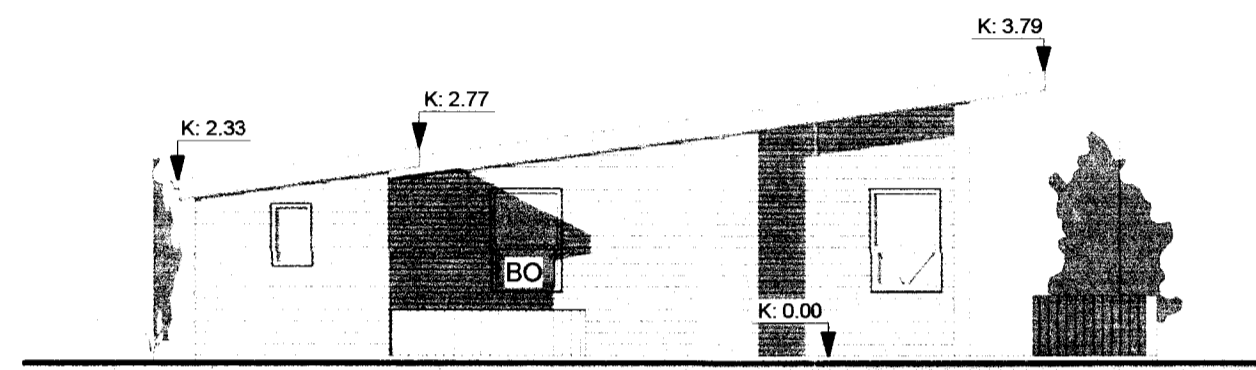

**3 Ásýnd vestur**  
1 : 100

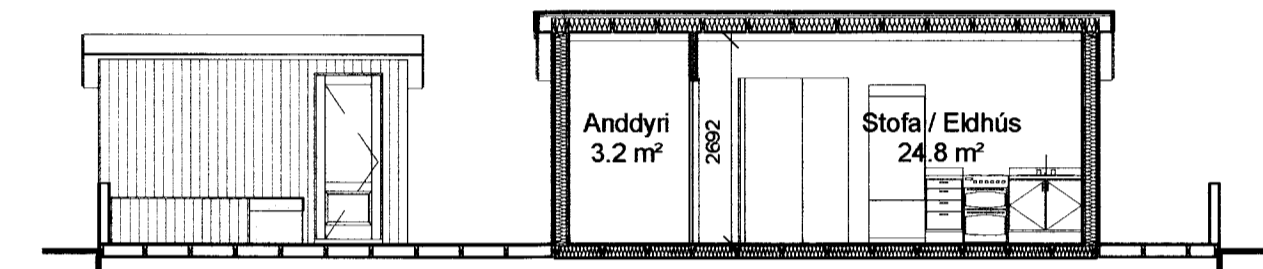

**7 Sneiðing B-B**  
1 : 100

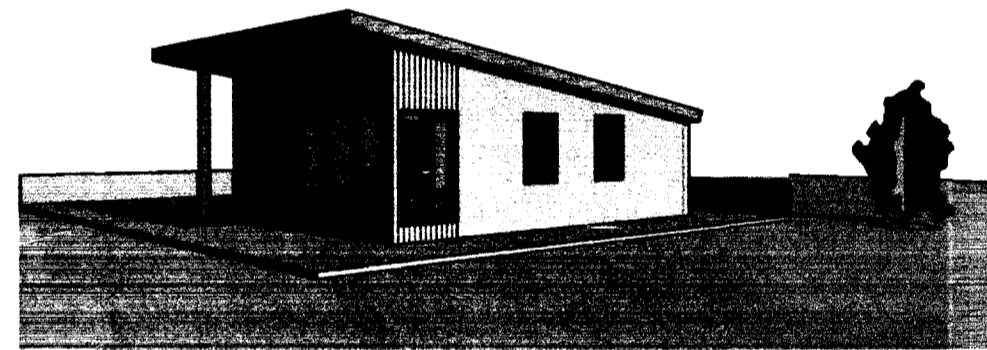

**10 3-D suðaustur**

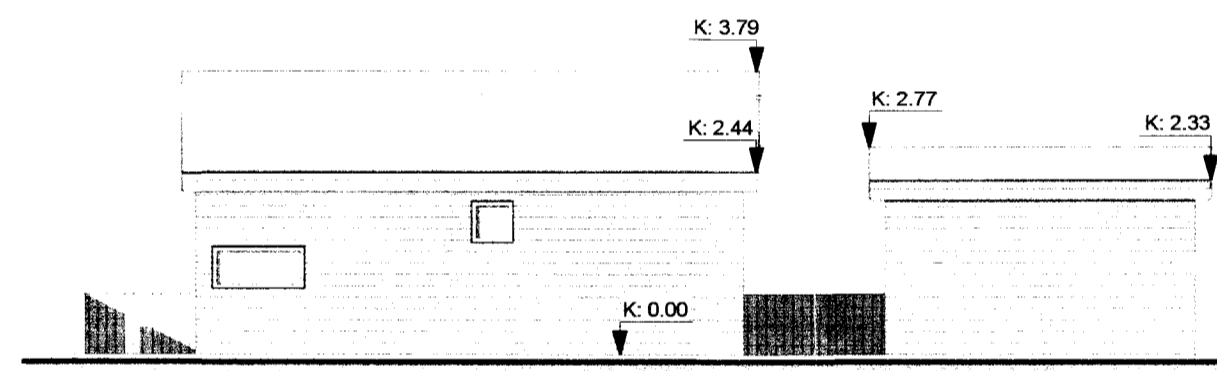

**4 Ásýnd norður**  
1 : 100

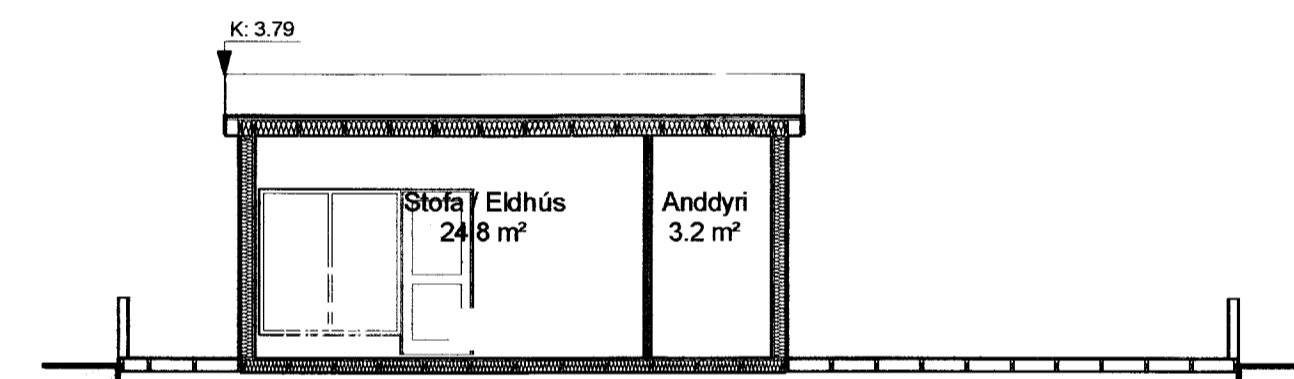

**8 Sneiðing C-C**  
1 : 100



**11 3-D suðvestur**

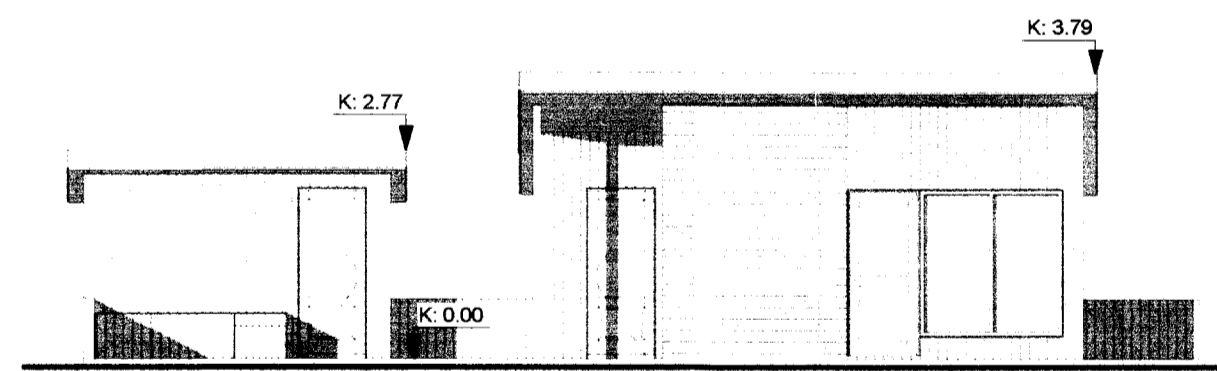

**5 Ásýnd suður**  
1 : 100

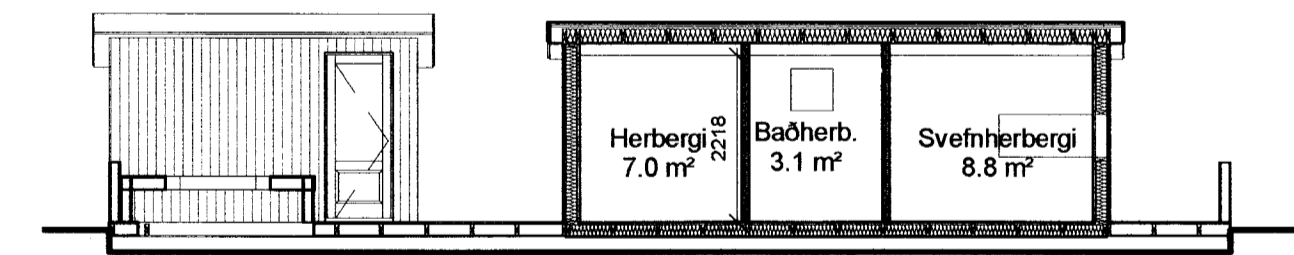

**9 Sneiðing D-D**  
1 : 100

B 22.05.2014 Geymsluskur RLB  
 A 10.07.2011 Breytingar á gluggum, tilfarla á húsa RLB  
 og breyting á palli  
 Útg. dags. skýring teiknað

Skýringamynd

Sumarihús - staekkun			
Heimilfang:	Röðulögata 4		
Sveitarfélag:			
Vestur:			
Skýringartítt:	Grunnmynd - ásmál - sneiðing 3D		
Harmoni / teiknað:	RLB	Staðgrein:	8721-3-71070040
Árfróð / samþykkt:	RLB	Landnumm:	191272
Mælifrátt:	1 : 100		
Ástætt:			
Adalsteinn Snarason	arkitekt fcl	H.161161-2769	
Arnar Þor Jónsson	arkitekt fcl	H.010174-4819	
Sigrí Telleason	arkitekt fcl	H.020460-4099	
Sigrí Guðrúnsson	arkitekt fcl	H.170174-3059	
Egill Guðmundsson	arkitekt fcl	H.270152-6869	
Ólafur L. Þorgrímsson	byggingafræðingur bfl	H.200572-3529	
Adalsteinn			
Arkitekt:	Höfðatorn 2	105 Reykjavík	H 531107-0550
Sími 511 2060	fax: 511 2066	www.ark.is	netfang ark@ark.is

dagsetning: 15.12.2010  
 veitr.: 10.201  
**ARKÍÐ**  
 arkitektar (99) 2.02 B  
 teikning breyting