

A

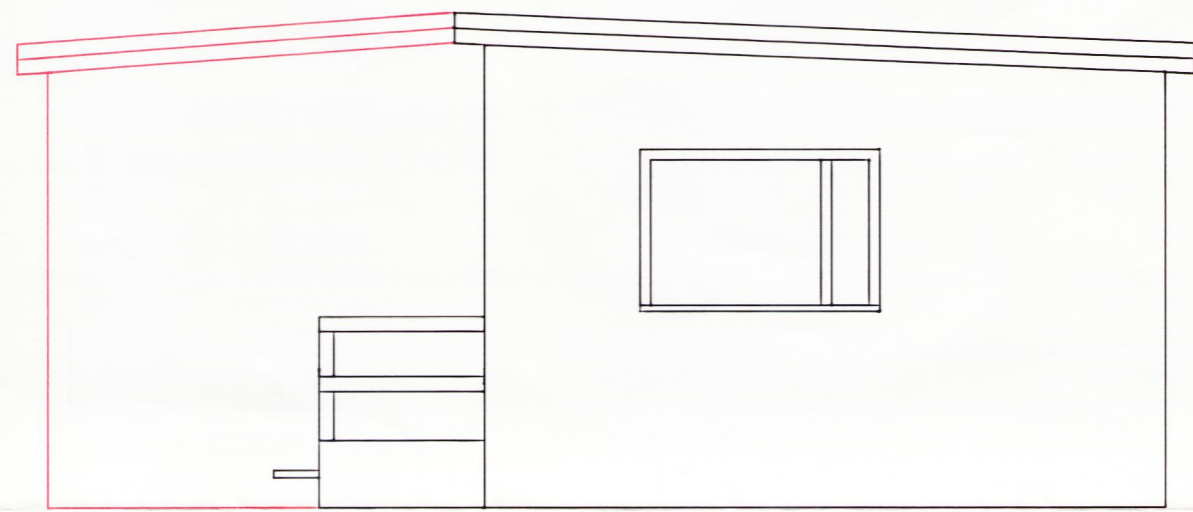

N

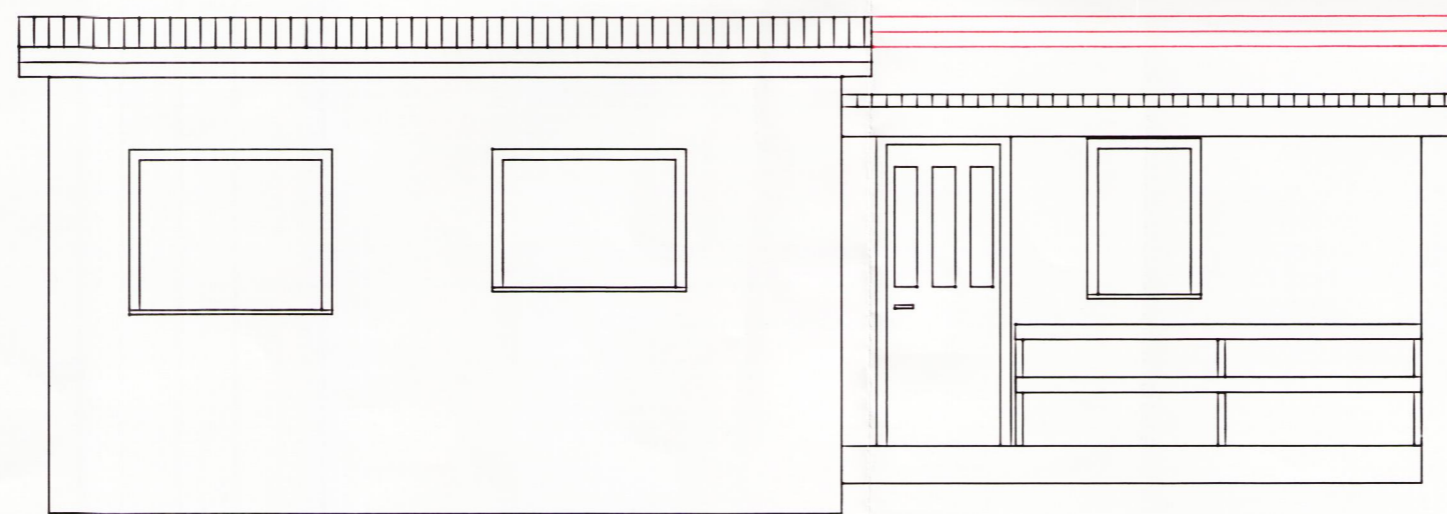

V

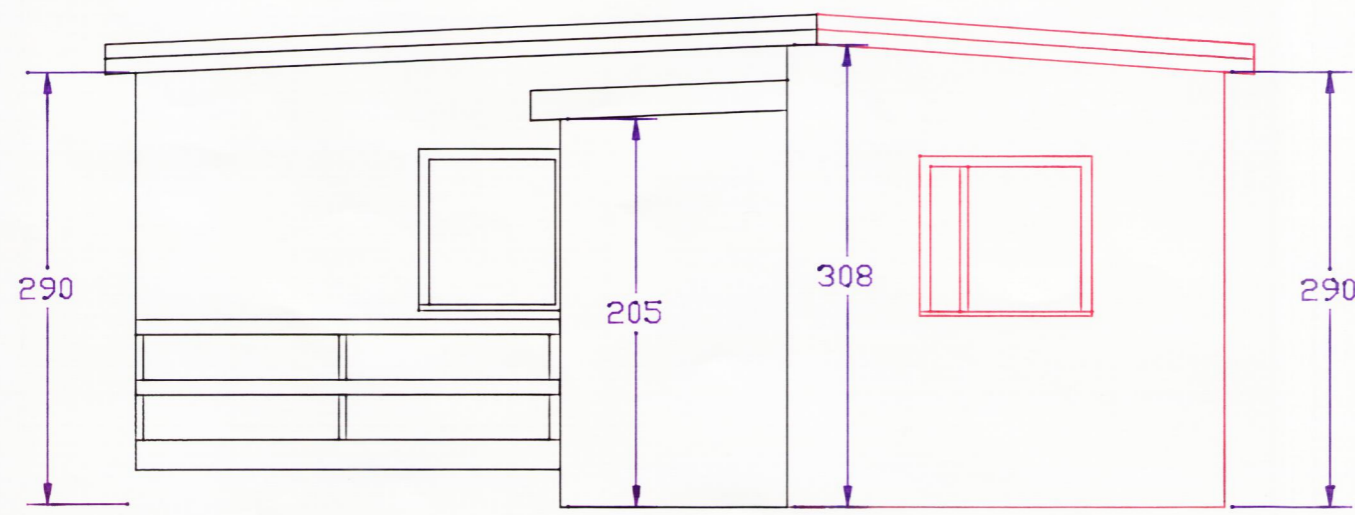

S

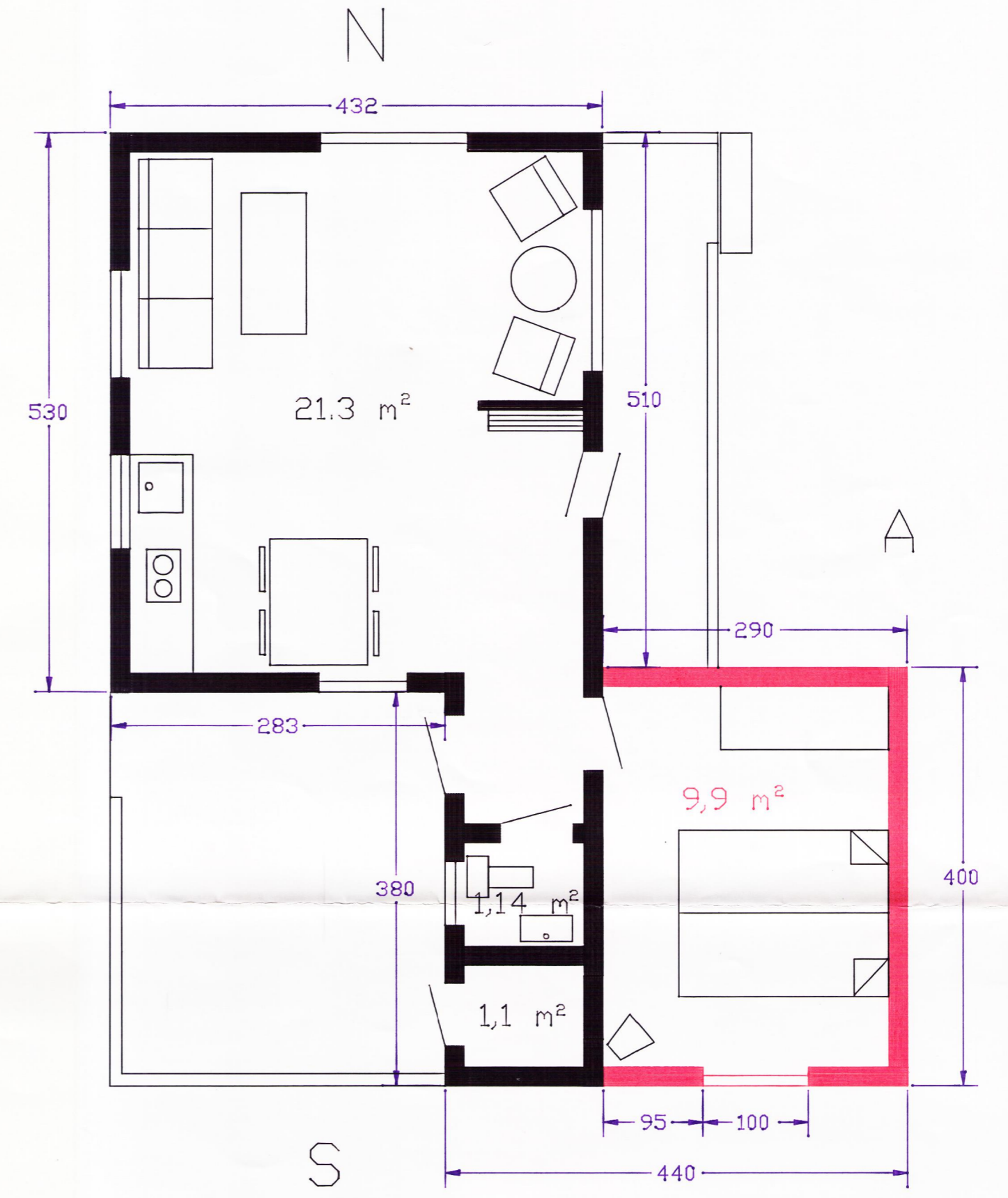

Skyringar:
 Raud vidbygging er tillega að stökkun.
 Svart er núverandi bústadir.
 Öll mál eru í cm, nema annað sé tekið fram
 Byggingin er úr timbri.
 Flatarmál vidbyggingar: 11,6 m²
 Flatarmál núverandi byggingar: 28,6 m²



Handwritten signature

Nr.	Heiti	Fjöldi	Efni	Hlutatekn.nr.	Ath.
Rjúpnastekkur 4 við Midfellsland Þingvallarhrepps					
		Dags.	Nafn	Sumarhús Péturs Jónssonar	Málkv. 1:50
		Reikn.			
		Teikn.	28995		
		Samp.			
				Teikn. nr. 1 af 1	Blad nr.
Nr.	Breyting	Dags.	N.N.		