

SAMÞYKKT
 02. DES. 2010
Jóhannes Pétursson
 Byggingafræði og Árnissýsla og Flóah.

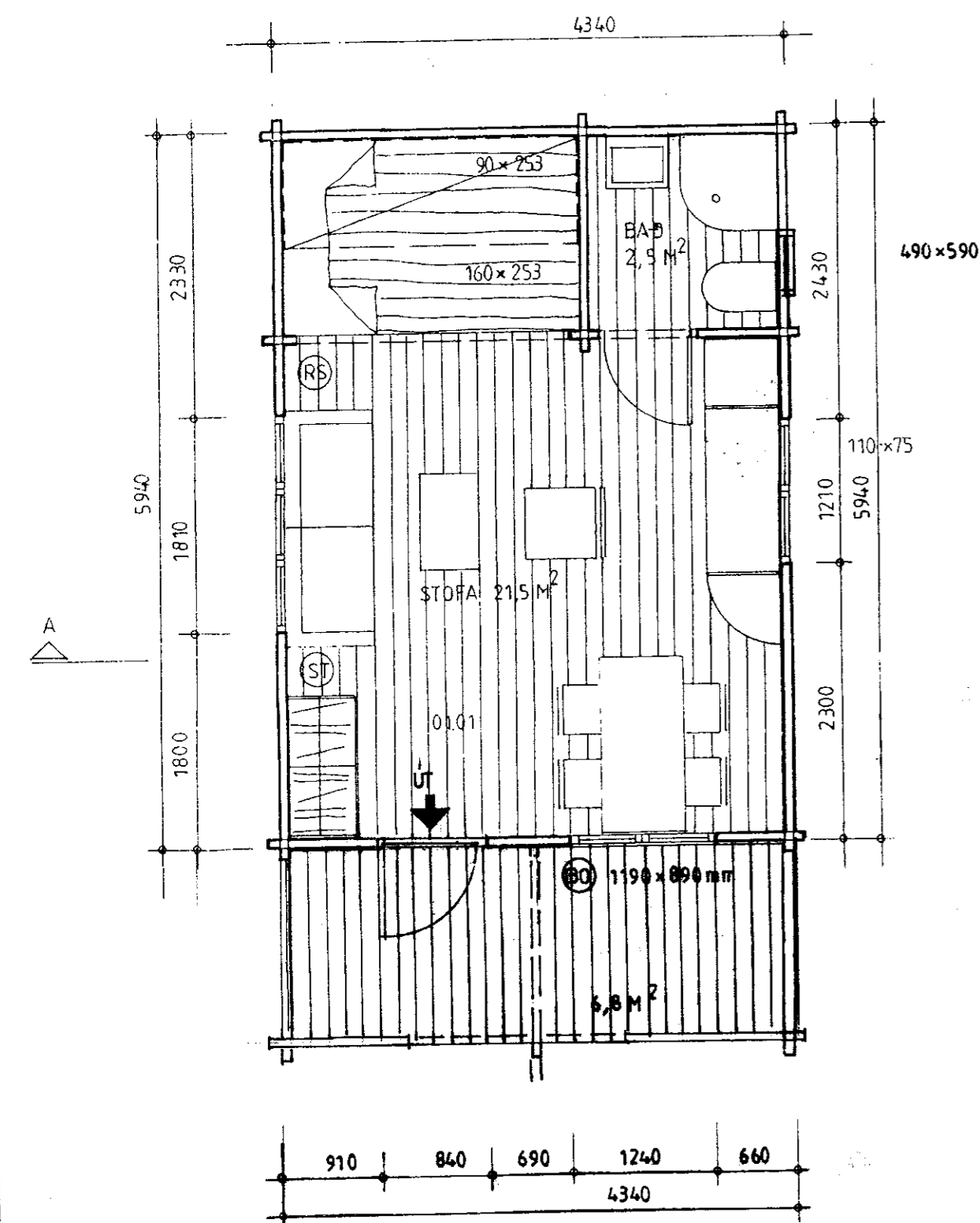
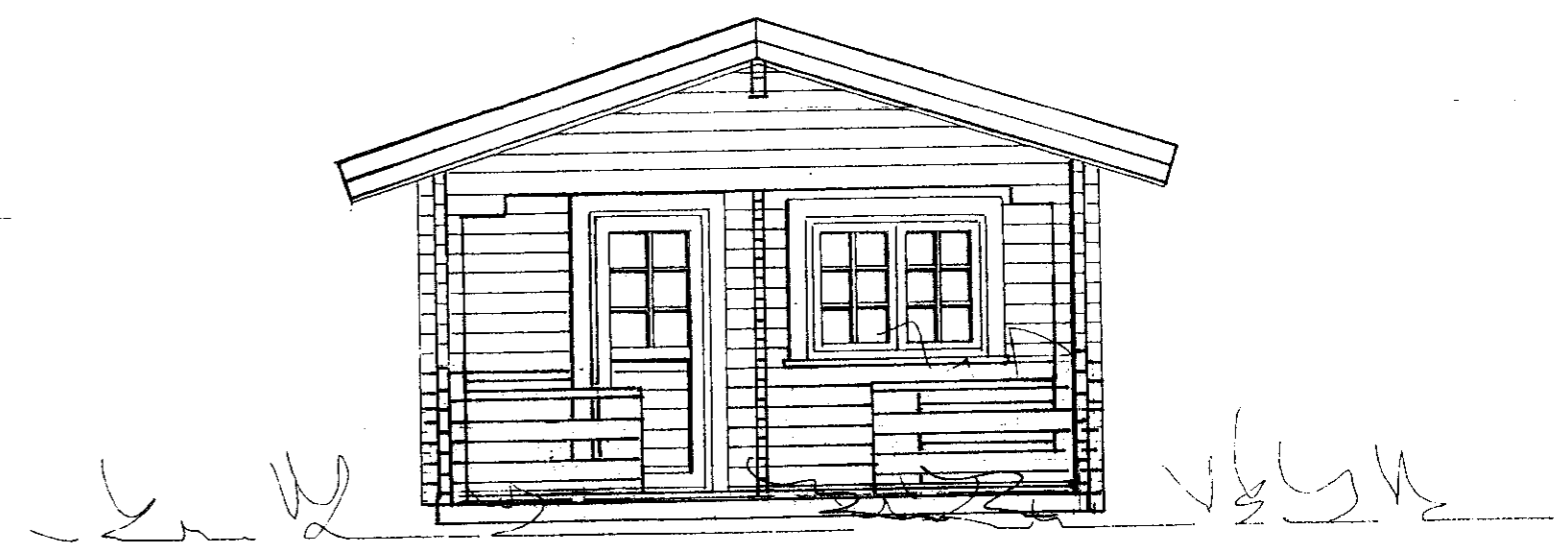
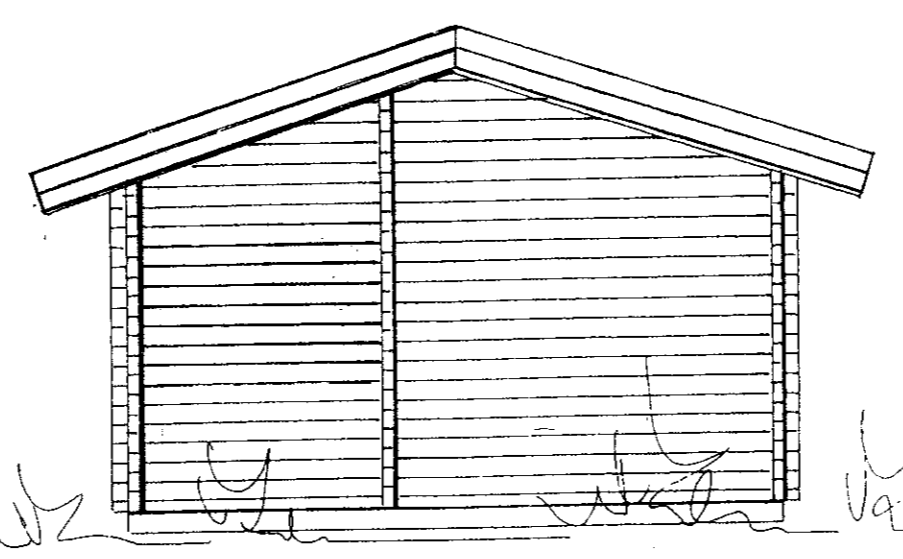
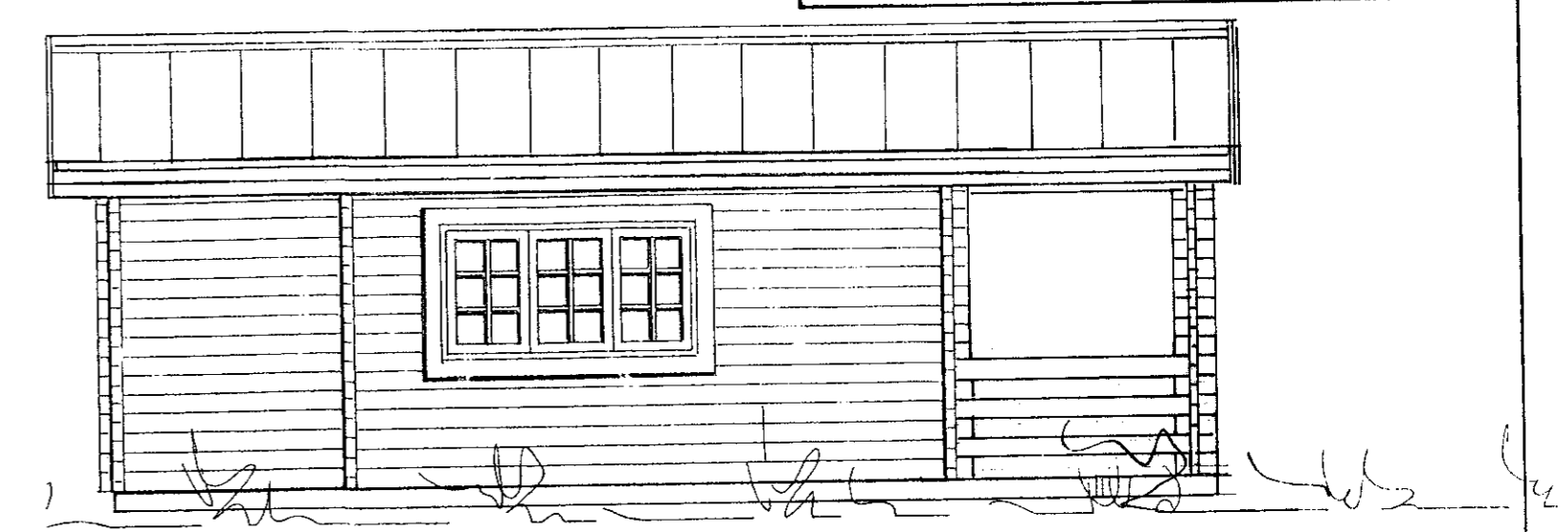
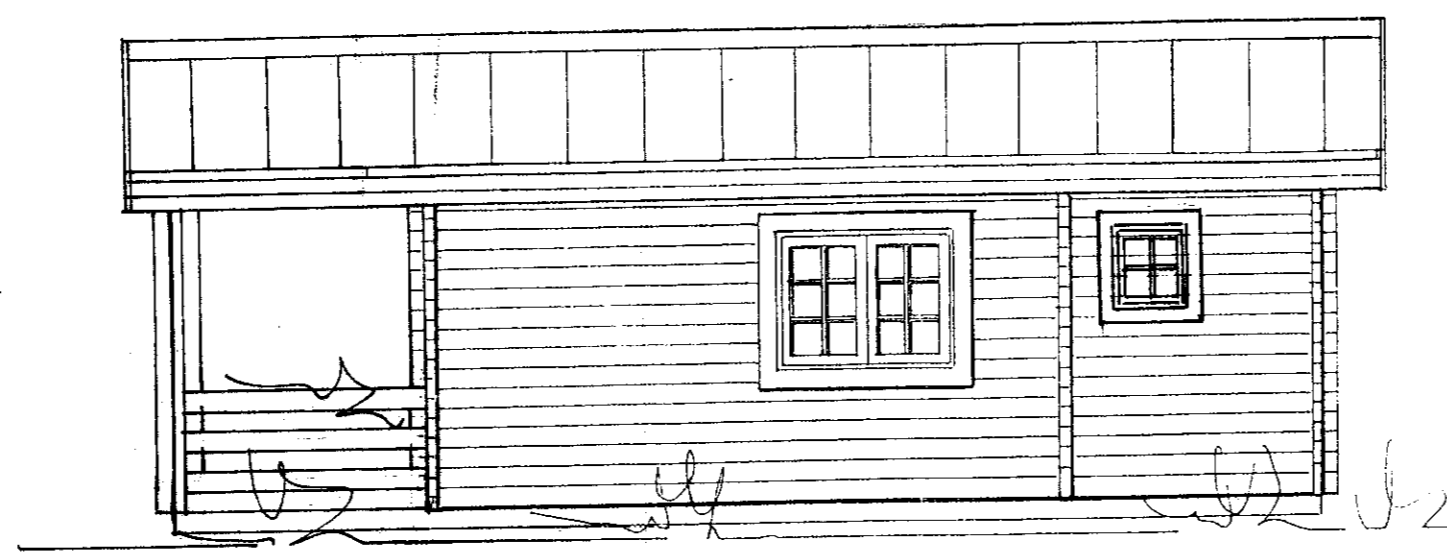
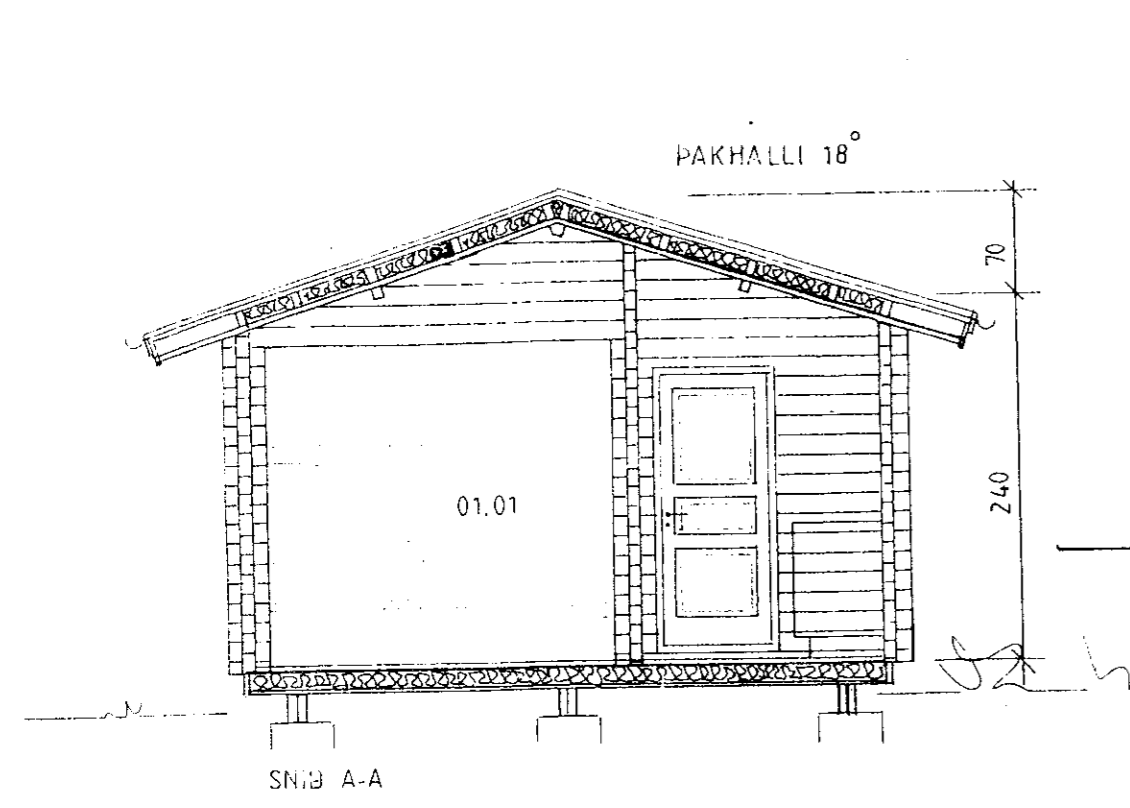

- (BD) = ÞJÓRGUNAROP
- (RS) = REYKSKYNJARI
- (ST) = SLÖKKVIÐEKI

GESTAHÚS BYGGT ÚR TIMBRI:
 UNDISTÖÐUR STÆPPTAR SÚLUR. DREGARAR 2X48X198MM, GÓLFBITAR 48X148MM
 EINANGRUM 100MM STEINULL, GÓLFKLÆDNING 21MM.
 ÚTVEGGIR 70X140MM NÓTABIR BJÁLKAR. GLUGGAR ERU ÚR FURU MEÐ TVÖFÖLDU
 GLERI. ÞAKBITAR 60X140MM, ÞAKKLÆDNING, LEKTUR 48X98MM, 95MM STEINULL
 ÞAKPAPPI OG BÁRUSTÁL.
 SJÁ NÁNAR VERKFR. TEIKNINGAR.

**25m² GESTAHÚS, SUÐURBRAUT 5, Í LANDI
 MIÐFELLS, ÞINGVALLASVEIT.
 GRUNNMYND, SNIB OG ÚTLIT MKV. 1:50**

2010-07-26
 SÖLUADILI: HÚSASMÍÐJAN HF REYKJAVÍK
 Jóhannes Pétursson 010448-3959 S - 567-5107

Sigurður Sigurðsson 021146-2349 S - 566-6613
 johp@isholf.is

EIG. LAUFEY ÁRNADÓTTIR KT.240890-2249
 GSM 898-8531

ABS teiknistofa 566-6613, 567-5107. Nr. 1