

Vestur

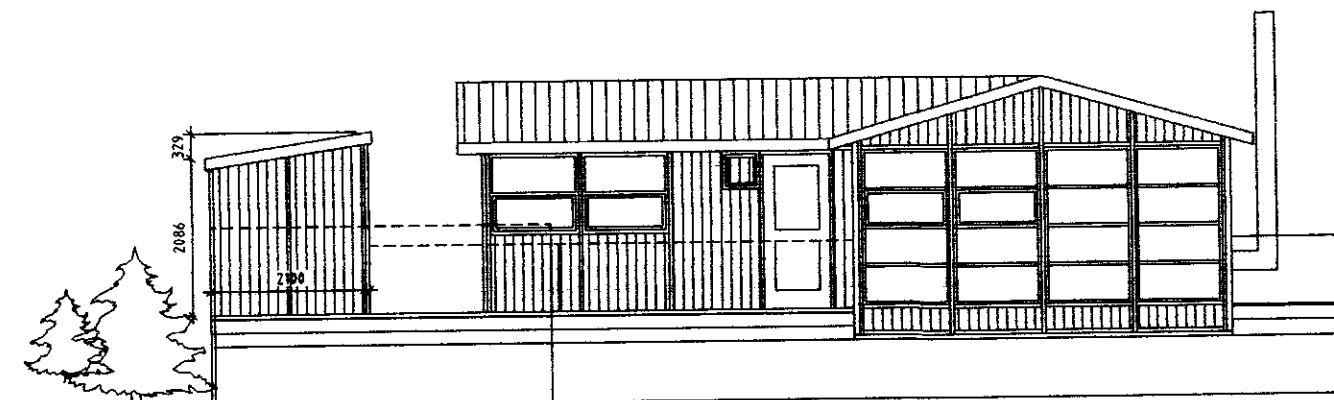

Suður

SAMPYKKT
 23 JUNI 2010
Alm. Guðmundur
 Byggingafurðir uppsv. á mæðisýslu og Flóahf.

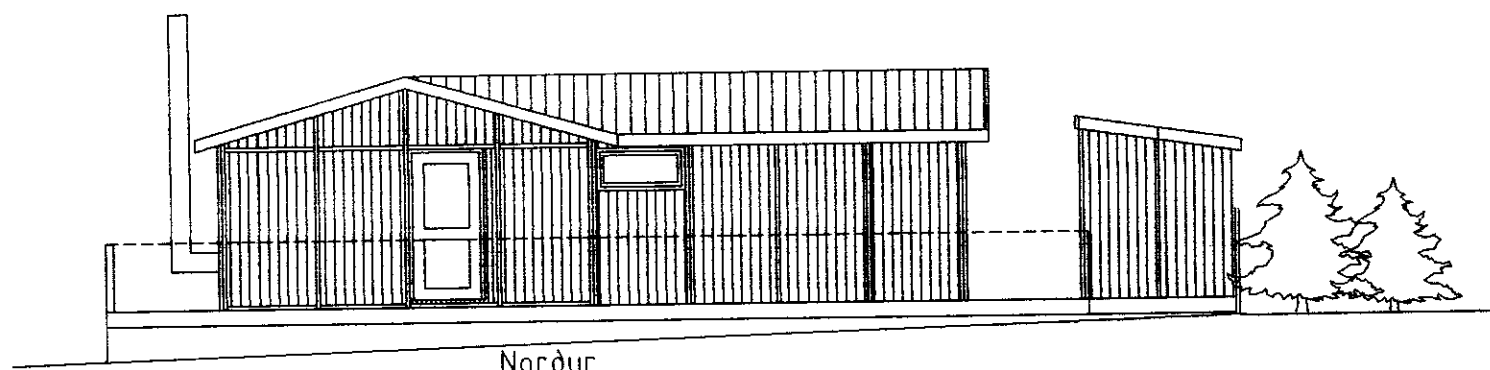

Norður

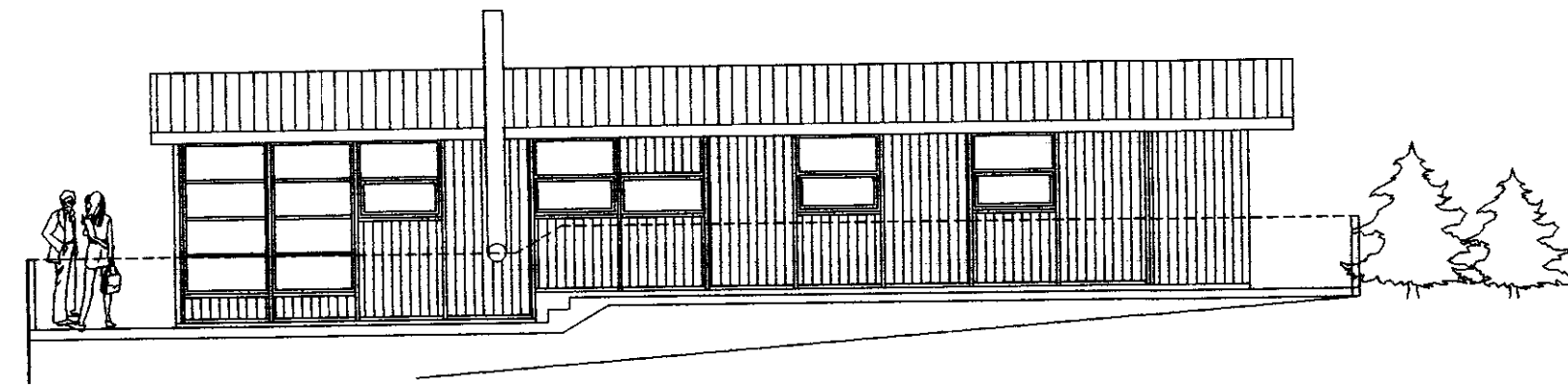

Norður

Skýringar

Undirstöður:

steyptar súlur 300 mm
dregarar 3 x 9"

Gólf:

músavörn
vindpappi
gölfbitar 2 x 8"
einangrun 200 mm
rakavarnarlag
gölfborð

Útveggir:

15 mm rásaður
oregonpine krossviður
vindpappi
grind 2 x 4"
einangrun 100 mm
rakavarnarlag
panell

Dak 16° þakhalli:

þakjárn
þakpappi
klæðning 1 x 6"
Sperrur 2 x 8"
einangrun 7"
rakavarnarlag (þolplast)
lagnaðgrind 20 mm
panell

B0 = Björgunarop
Öll mál í mm

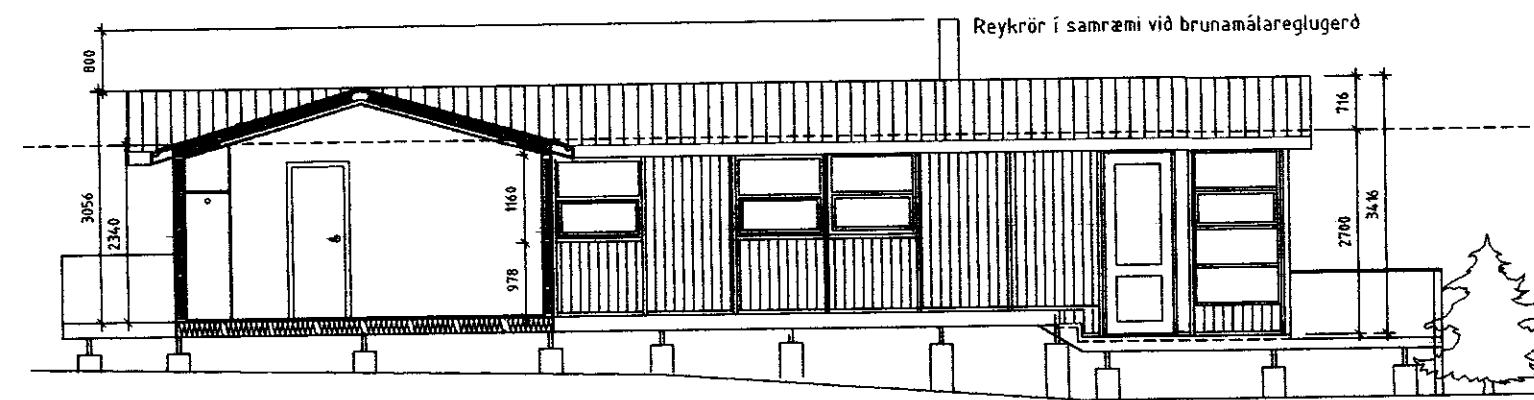

Snid A A

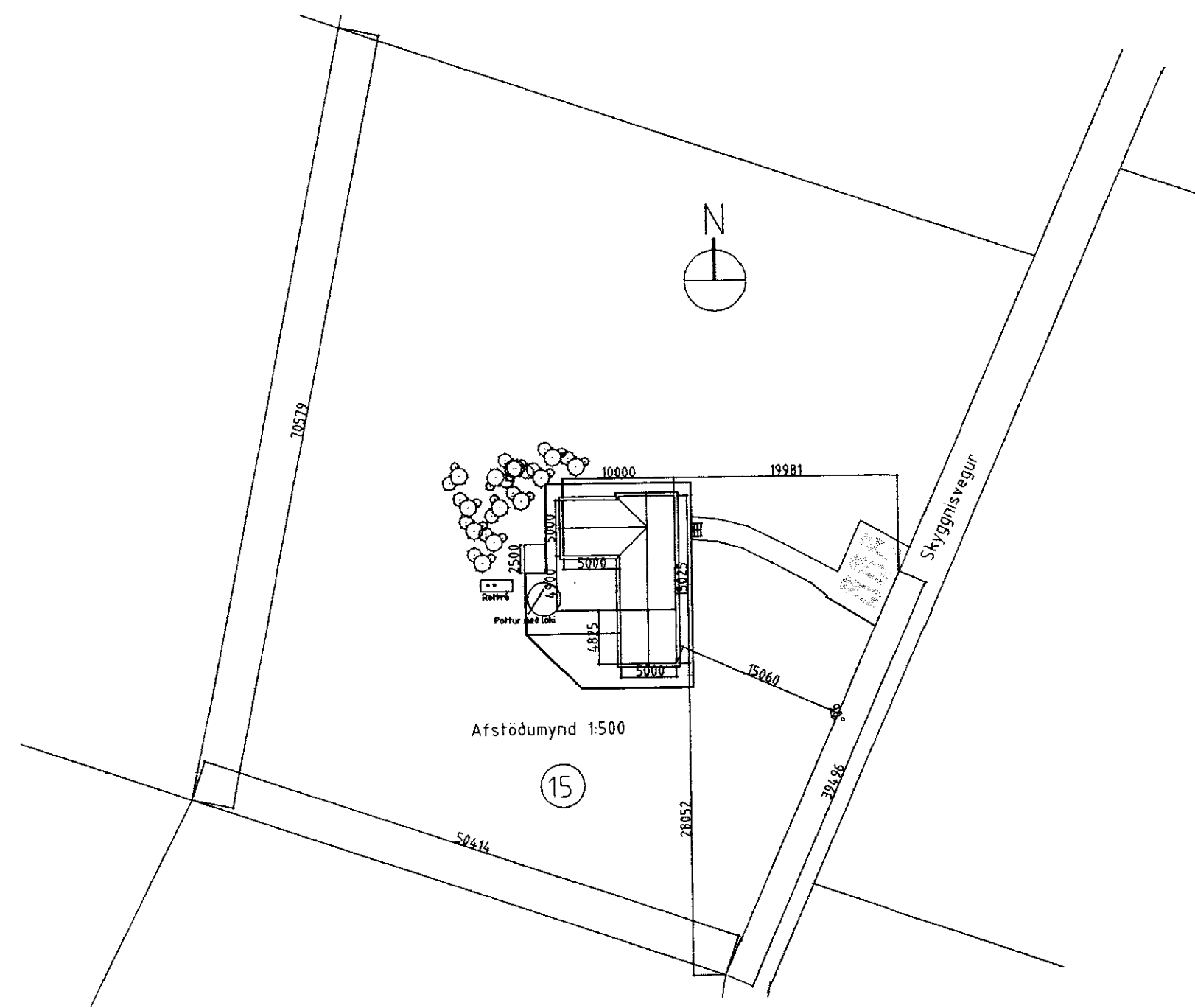
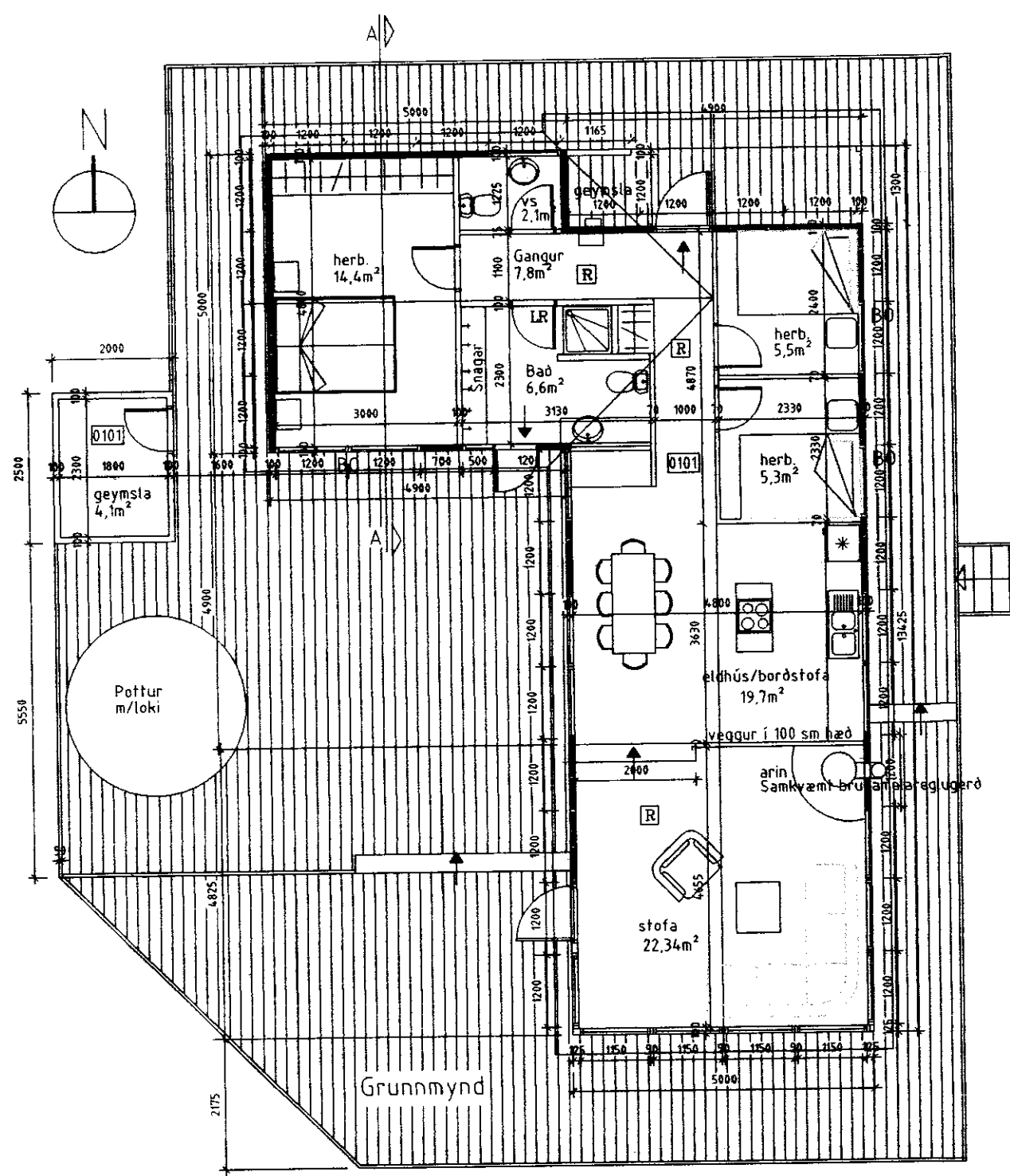

Flatarmál fyrir stækkun:	Flatarmál eftir stækkun:	Rúmmál eftir stækkun:
Sumarhús 68,0 m ² Geymsla 5,0 m ² í allt 73,0 m ²	Sumarhús 91,8 m ² Geymsla 5,0 m ² í allt 96,8 m ²	Sumarhús 234 m ³ Geymsla 8,4 m ³ í allt 242,4 m ³
Verönd 119,2 m ²	Verönd 157,0 m ²	

Breyting: Hús stækkað til suðurs

SH hönnun ehf.
 Smiðjuvegi 11 200 Kópavogi
 S: 564 4680 FAX: 564 4681

Verkefni	Sumarhús Skyggisvegi 15, Úthlíð Biskupstungu
Verkhluti	Grunnmynd, útlit, snid, afstmynd og skýringar
Hannað	Stefán Hallsson 180454-3579
Telknað	SH
Mkv.	1:100
	Blað nr. 1
	Dags. 07.05.2010