

SUÐUR

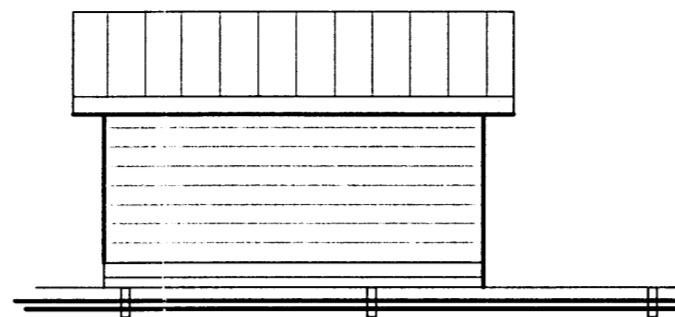

AUSTUR



**SAMÞYKKT**  
 07 JUNI 2012  
*Ragn Góðarinn*  
 Byggingafræðingur og Flóahv.

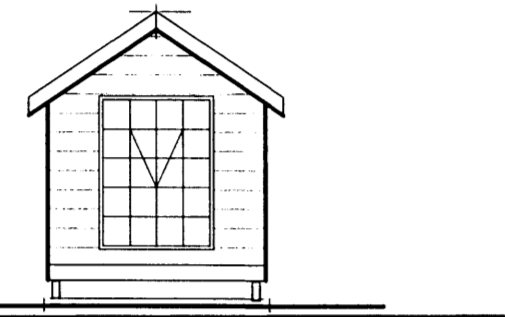

NORÐUR

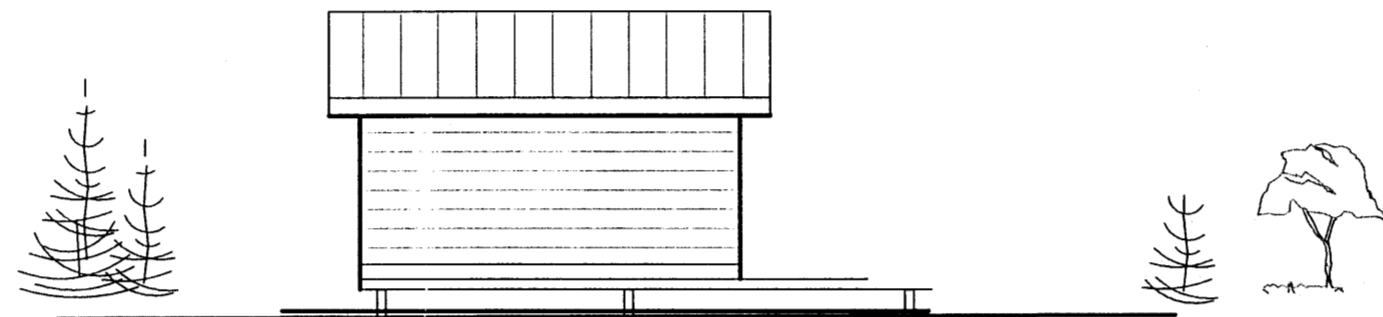

VESTUR

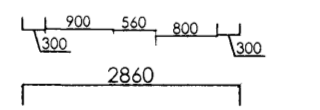
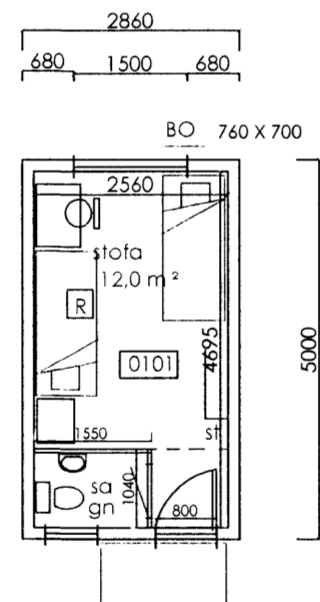

GRUNNMYND  
14,3 M<sup>2</sup>

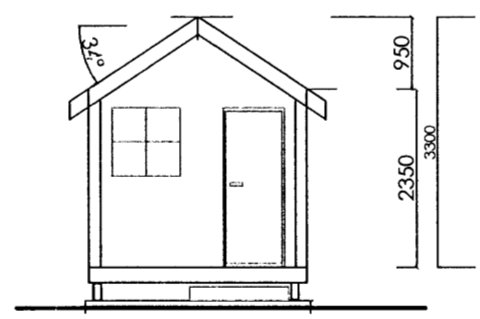

SNID A-A  
MKV 1:100

VEGGIR UNDIR DREGARA  
 P 200 MM JÄRNAÐ 2 K 12 ALLA HRINGIN  
 ER Á BERANLEGUM OG FROSTFRÉJUM JARÐVEG  
 AKKERI UR VEGG OG Í DREGARA. BOLTAÐ SAMAN

SKÝRINGAR

- R REYKSKYNJARI
- ST. SLÖKKVIÐÆKI
- BO. BJÖRGUNAROP
- GN GÓLFNIDURFALL

**T. E. 14,3 m<sup>2</sup>**  
 40,5 M<sup>3</sup>

BYGGT Í NJARÐVÍK

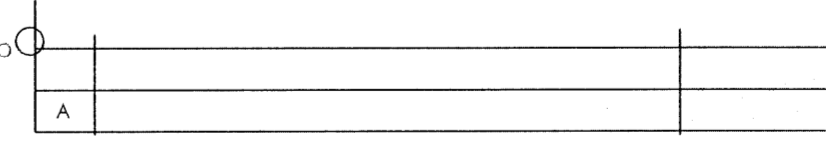

**SKÓGARHÚS NR. 1.**  
**SVEFN, TÚRISTAHÚS,**

LN. ST. SKÓGARHÚS, LANDIÐ TEIKN. A2  
 DAGS: 10.10.2008 GRUNNMYND MKV. 1 : 100

**ARTIK** artik@simnet.is FS, 895 9202  
 TEIKNISTOFA S. 421 - 4122

STEINAR H. GEIRDAL BYGGINGAFRÆÐINGUR B. F. I.  
 040138 3829 DRANGAVELLIR NR. 2, 230 KEFLAVÍK

**A02**