

Skipulags- og byggingarfulltrúi Uppsveita bs.
Samþykkt
 01 JULI 2015
Samuel Þórunn
 Byggingarfulltrúi

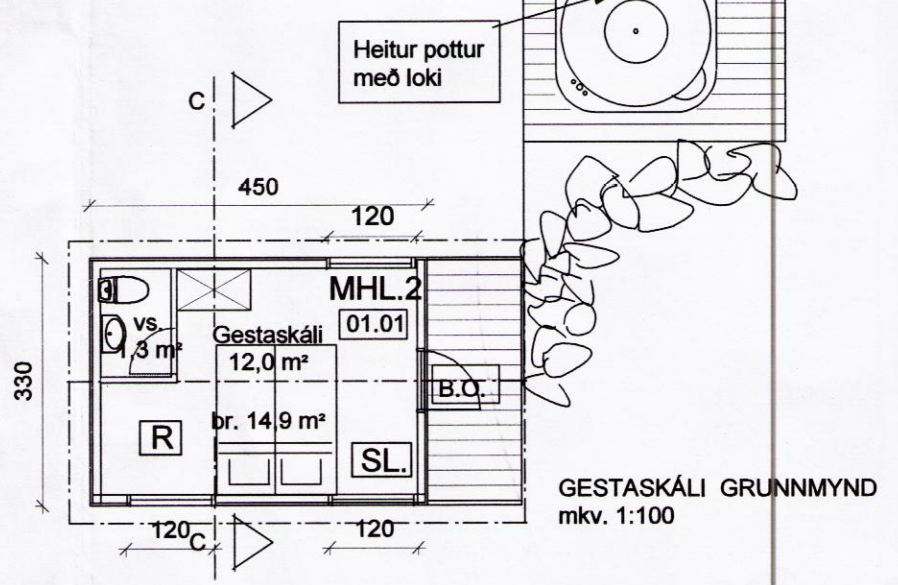
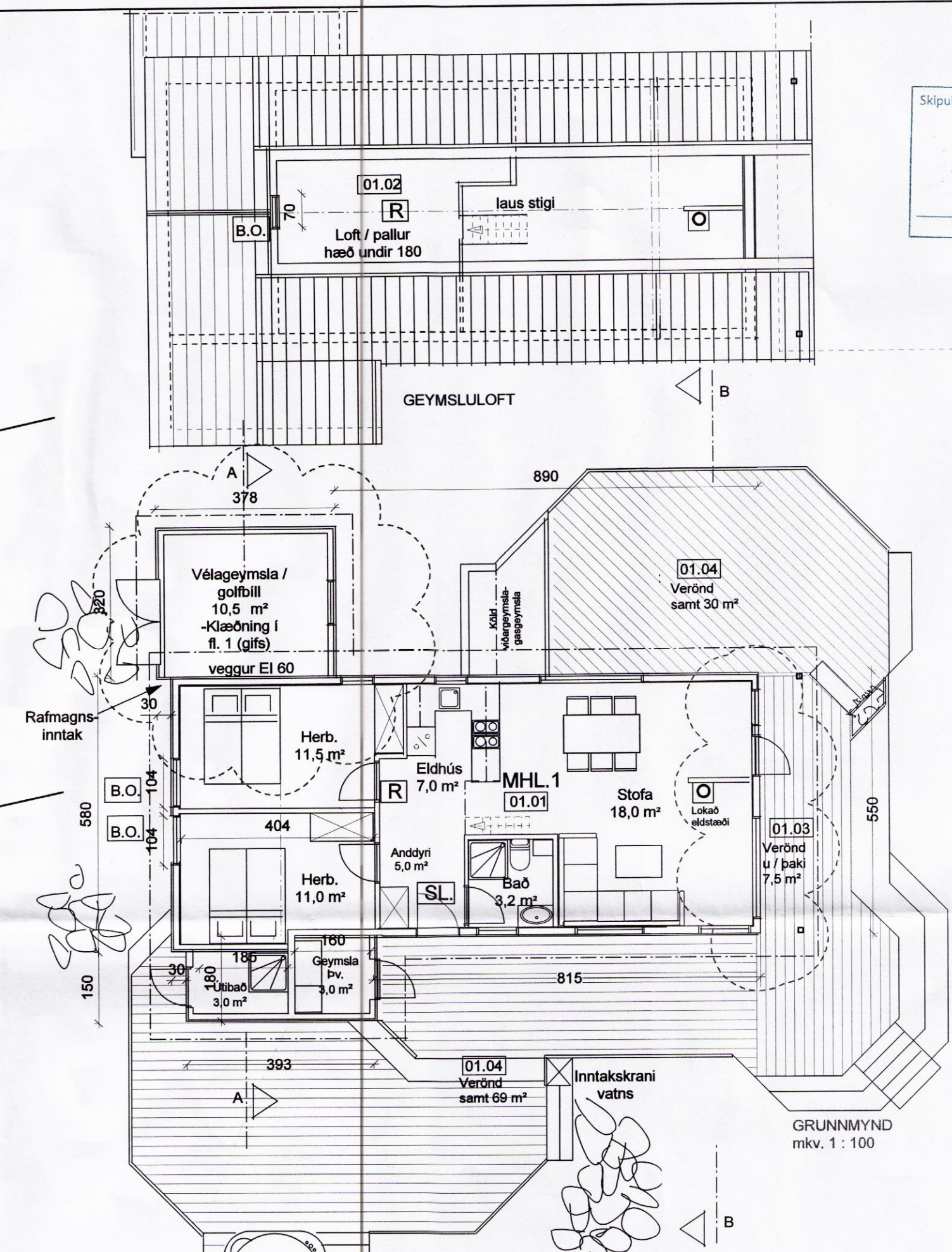
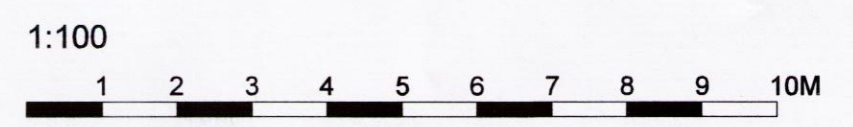
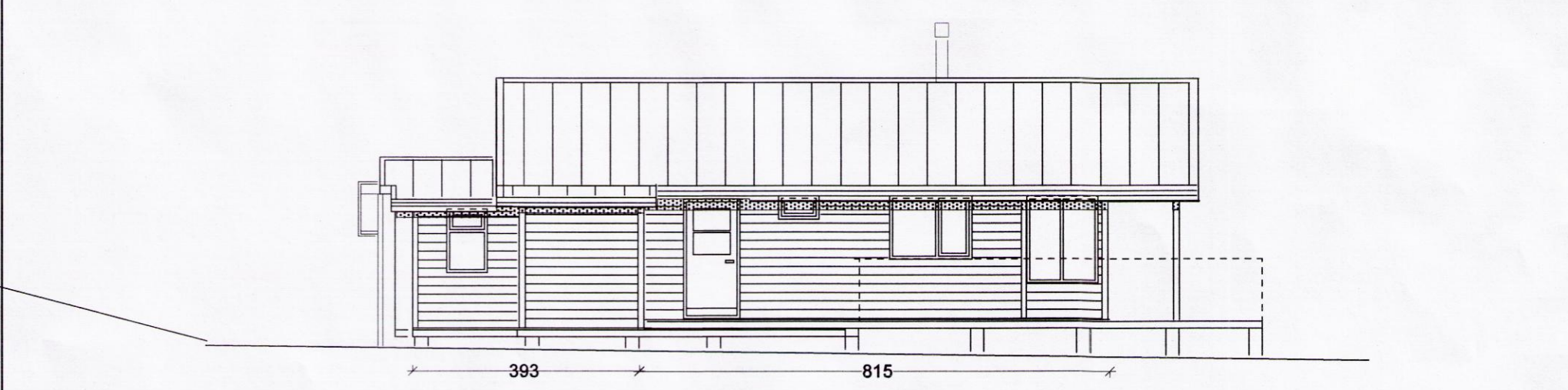
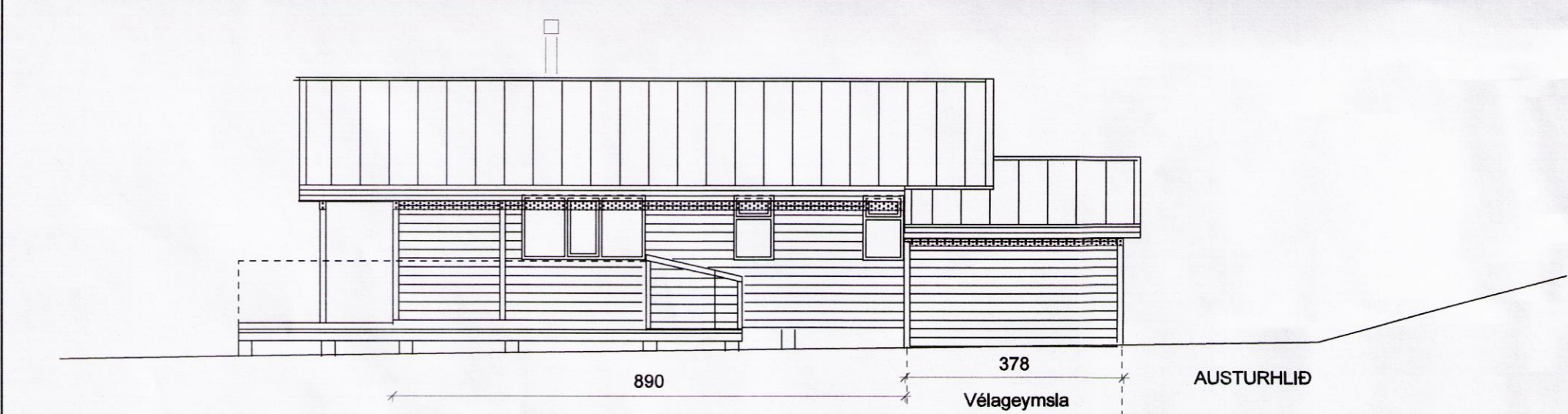
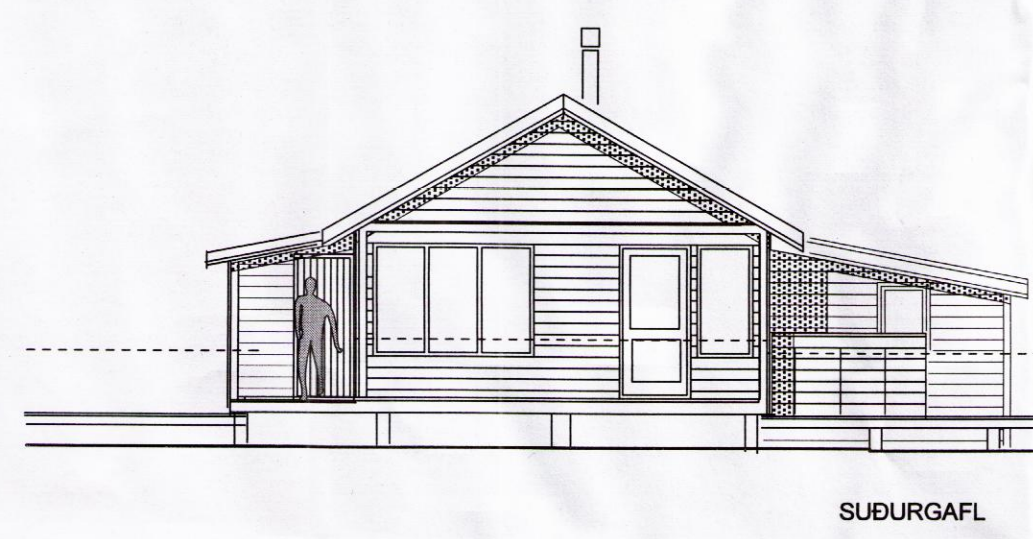
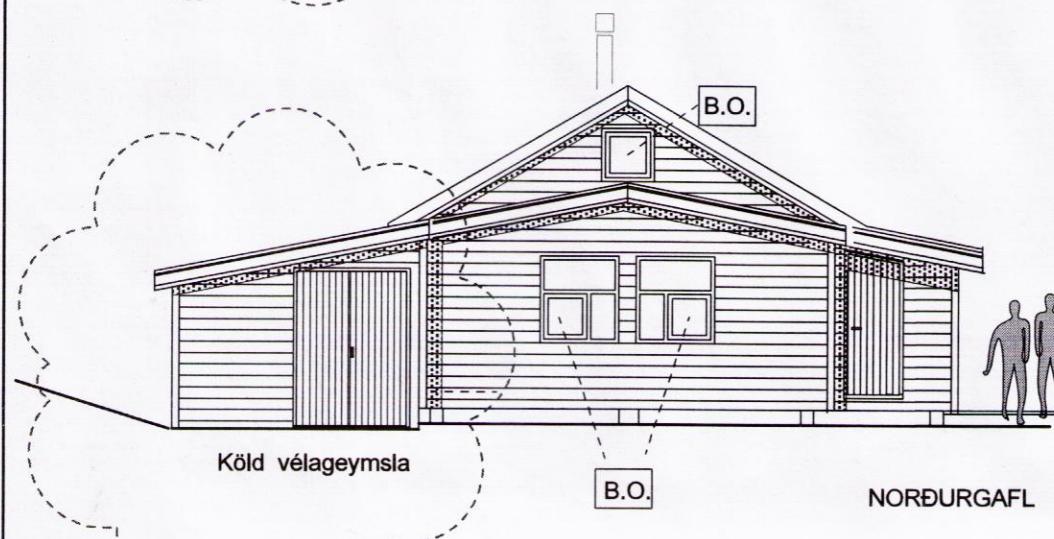
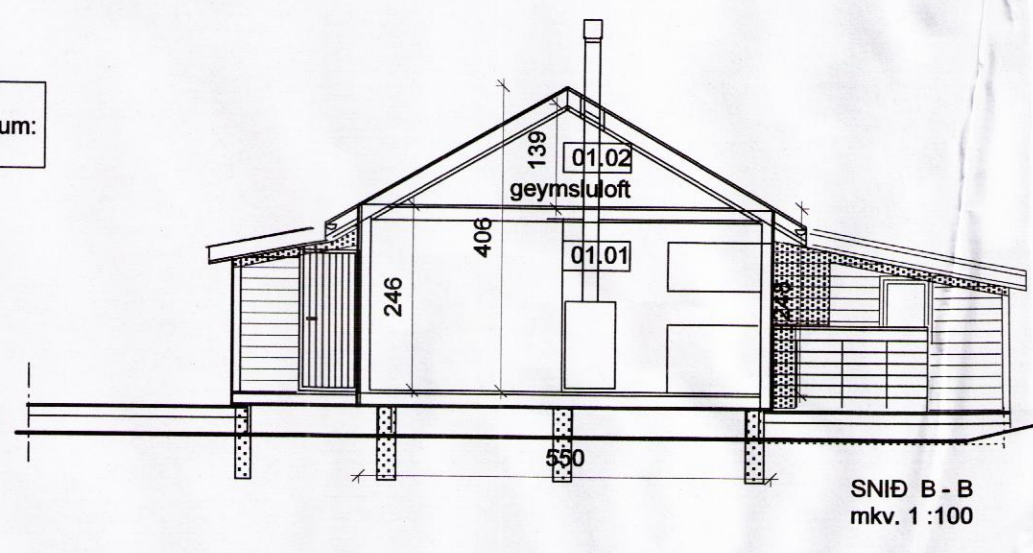
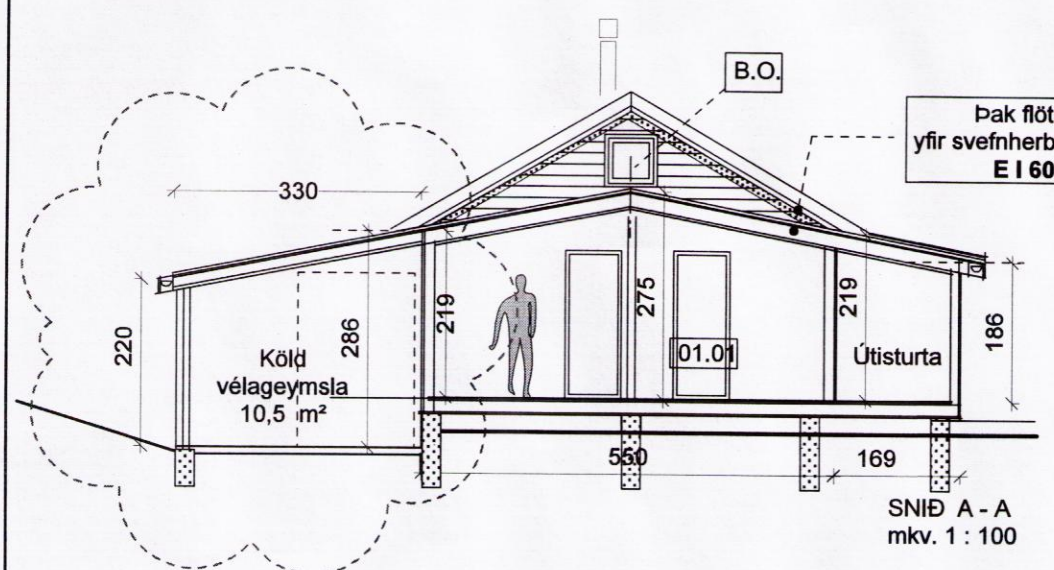

Hér er sótt um stækkun hússins :
 A. Vélageymsla byggð við húsið til austurs.
 B. Stofabyggð stærr en umsókn 2006.

Stærðir :

AÐALHÚS	: 87,3 m ² - 289,7 m ³
GESTASKÁLI	: 14,9 m ² - 36,5 m ³
samtals	: 102, 2 m ² - 326,2 m ³

Bústaðurinn er upphaflega Teiknaður árið 1990 af Samúel Ásgeirssyni, verkfr.

A : 02.07.2015 - Vélageymsla teiknuð - Reyndarteikning frístundahúss - ámi fr.



KLETTASEL -
 frístundahús í landi Hests, nr. 49
 Grímsnes og Grafningshreppi
 VÉLAGEYMSLA OG REYNDARTEIKNING
 Árni Friðriksson 271049-2699

Verk. nr. Mkv. 1:100
 Teikn. Dags. 15.02.2004
 Teikn. nr. Útgáfa. A-02 A

8876