

SNIÐ F mkv. 1:10

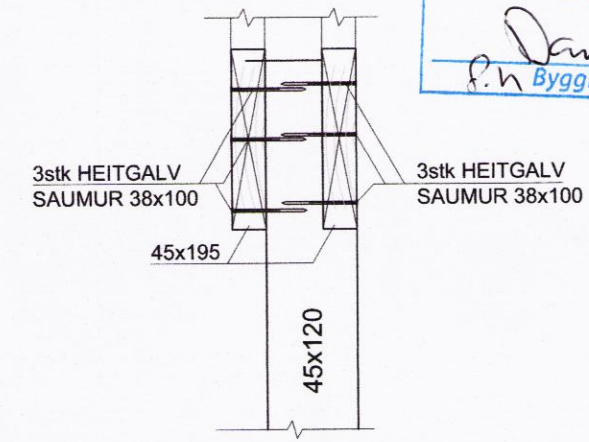

SUÐUR-VEGGUR mkv. 1:50

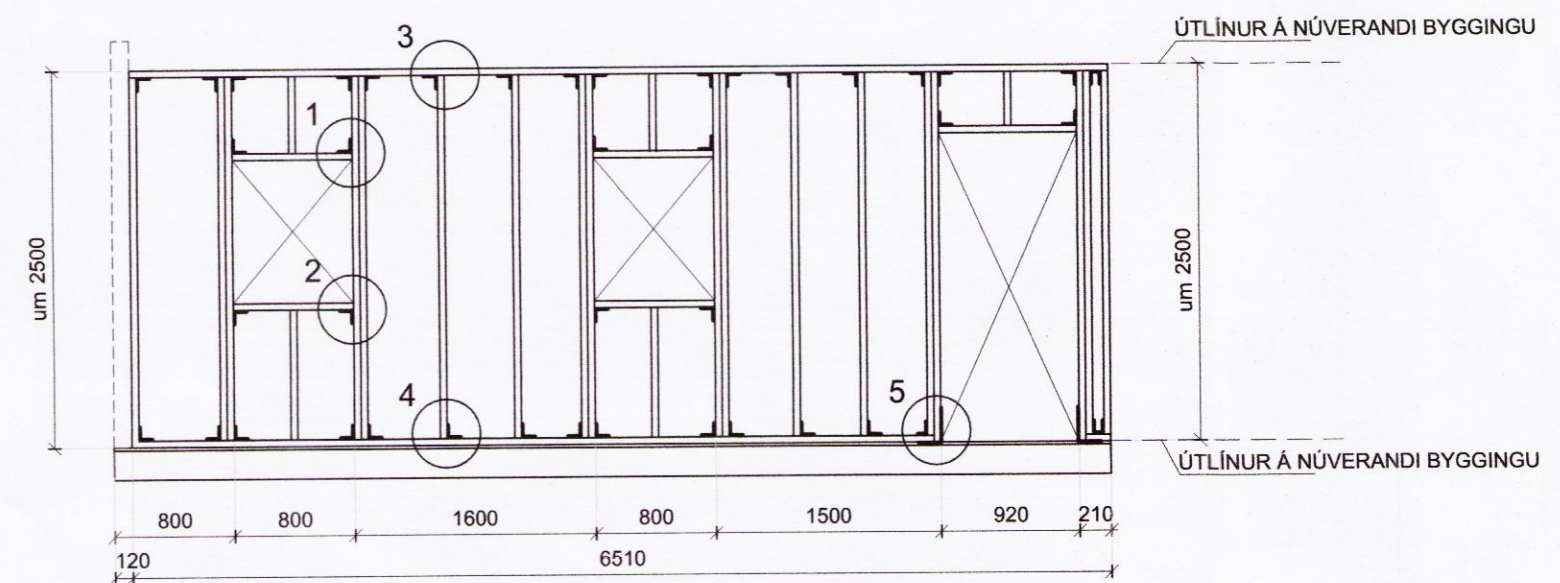

VESTUR-STAFN mkv. 1:50

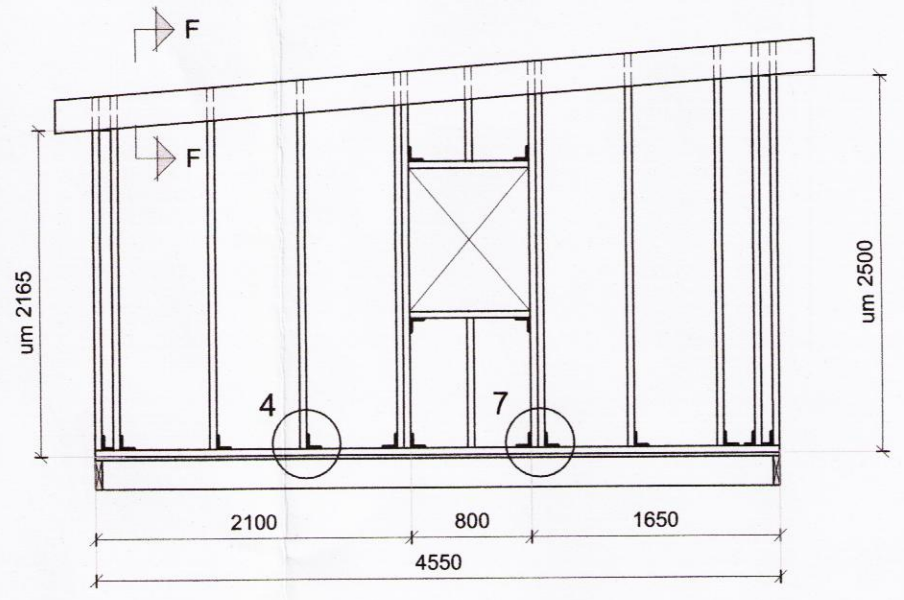

NORÐUR-VEGGUR mkv. 1:50

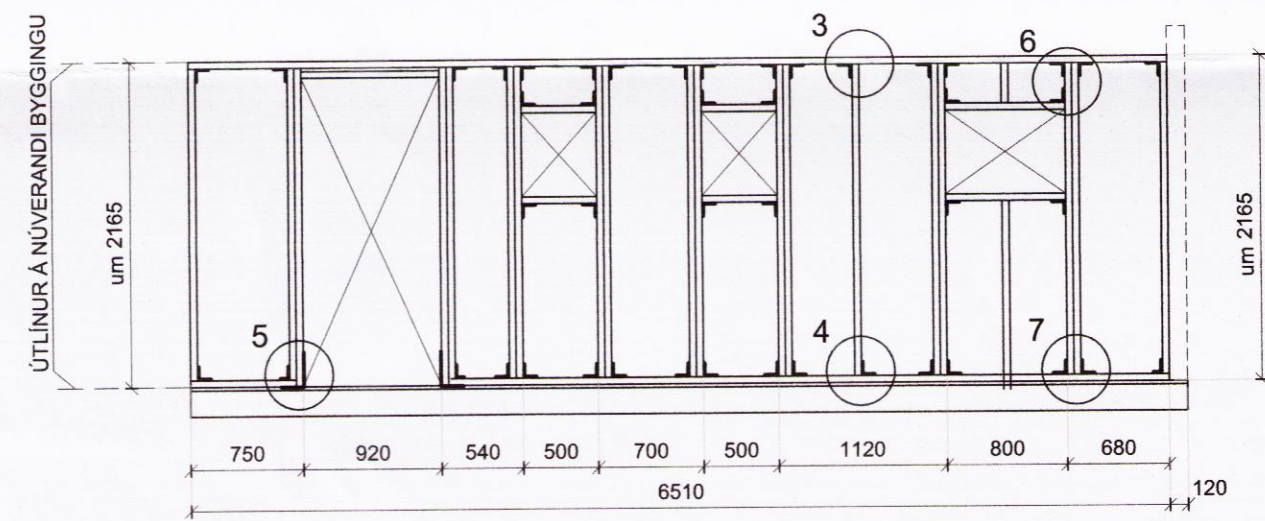

DEILI 1 mkv. 1:10

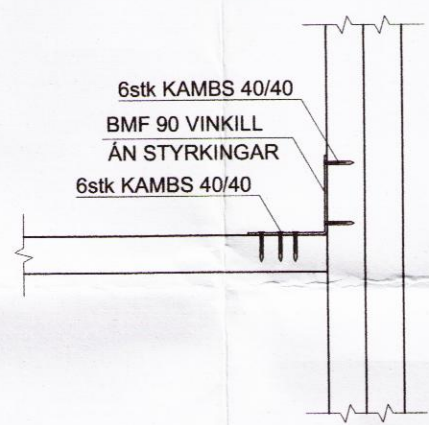

DEILI 3 mkv. 1:10

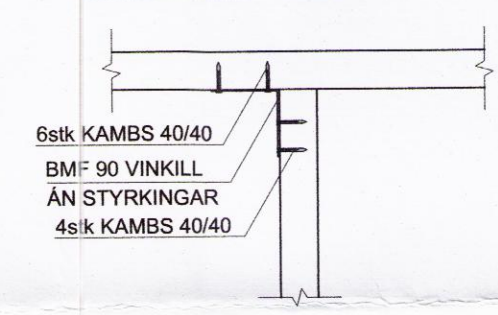

DEILI 6 mkv. 1:10

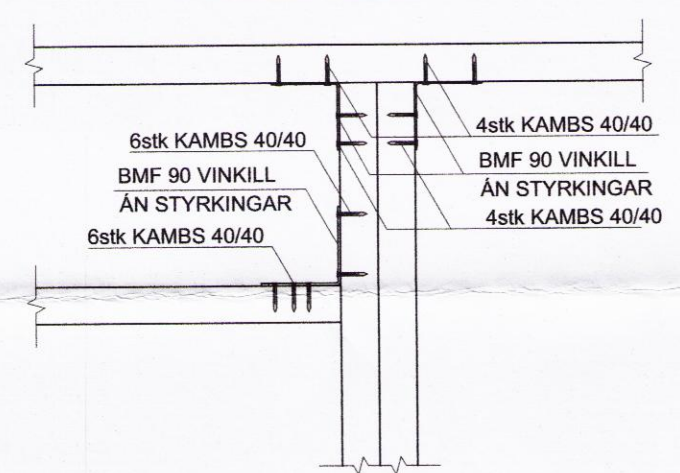

DEILI 2 mkv. 1:10

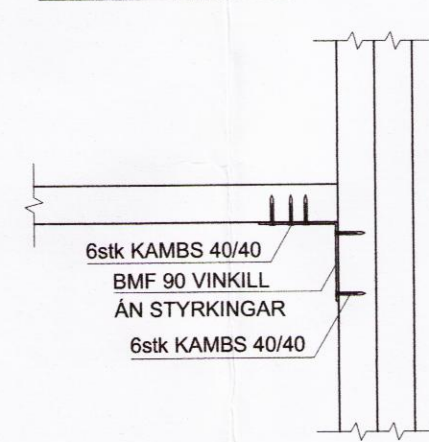

DEILI 4 mkv. 1:10

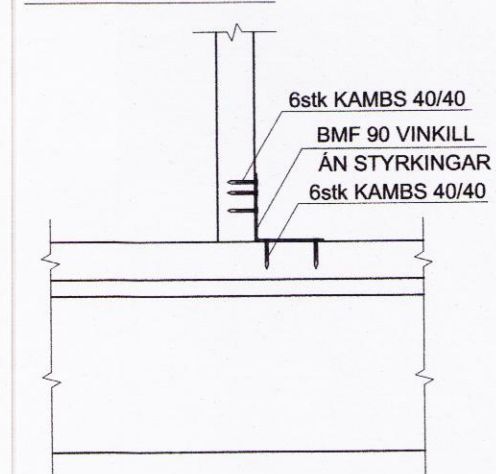

DEILI 7 mkv. 1:10

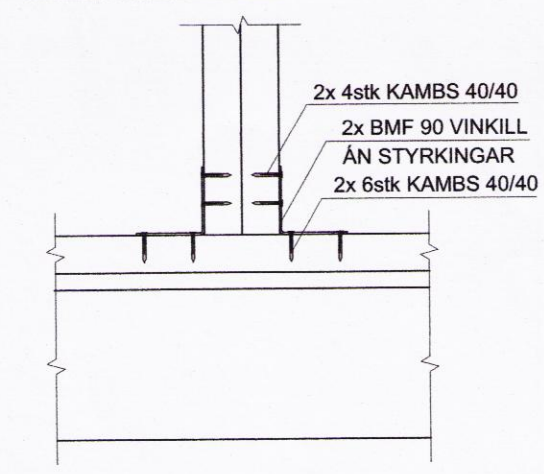

DEILI 5 mkv. 1:10

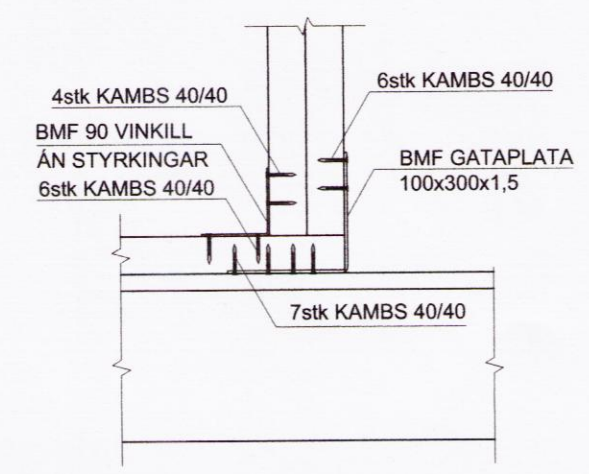

HÆÐ VEGGJA SEM OG HÆÐ Á GLUGGUM SKAL ÁKVARÐA EFTIR MÁLTÖKU Á STAÐNUM ÚT FRÁ NÚVERANDI BYGGINGU

12mm RAKAPOLIN KROSSVIÐUR UTAN Á GRIND LÍMDUR MEÐ VATNSHELDU LÍMI OG NEGLDUR MEÐ HEITGALV. SAUM 25/50 EÐA SAMBÆRILEGUM BYSSUSAUM C300

STOÐ EHF. VERKFRÆÐISTOFA AÐALGATA 21mi. 453-50 550 SAUÐÁR HELDÍ 463-6021 Netfang: stod@stodehf.is Áritun hönnuðar / ábyrg <i>Bragi Þór</i> Rt.080353-4219	Verk:	MÍÐHEIÐARVEGUR 8E		
	Verkþáttur:	Hús, burðarvirki - veggjagrindur		
	Unnið fyrir:	Brynjólf Þór Brynjólfsson	Verknr.:	7763
	Hannað:	Teiknað:	Mælikvarði:	Uppdráttur:
Bragi Þór	SÓÓ	1:50 1:10	B-102	
Teikniskrá:	Míðheiðarvegur 8E 2016.dwg	Blaðstærð:	A2	
Útgáfudagur:	15. jún. 2016	Nr. Dags:	Prentað:	
			20. jún. 2016	