

**Sneiðing A-A**  
 mkv: 1 : 100

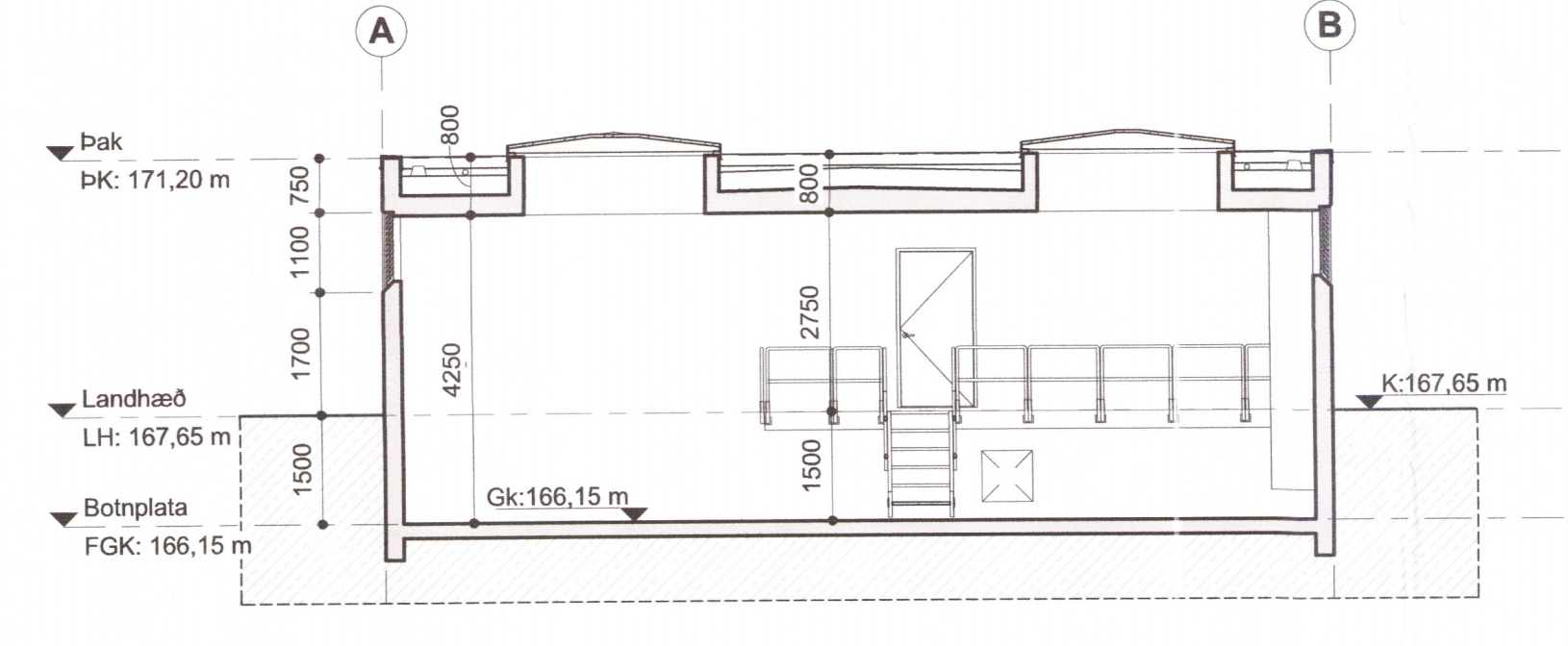

**Sneiðing B-B**  
 mkv: 1 : 100

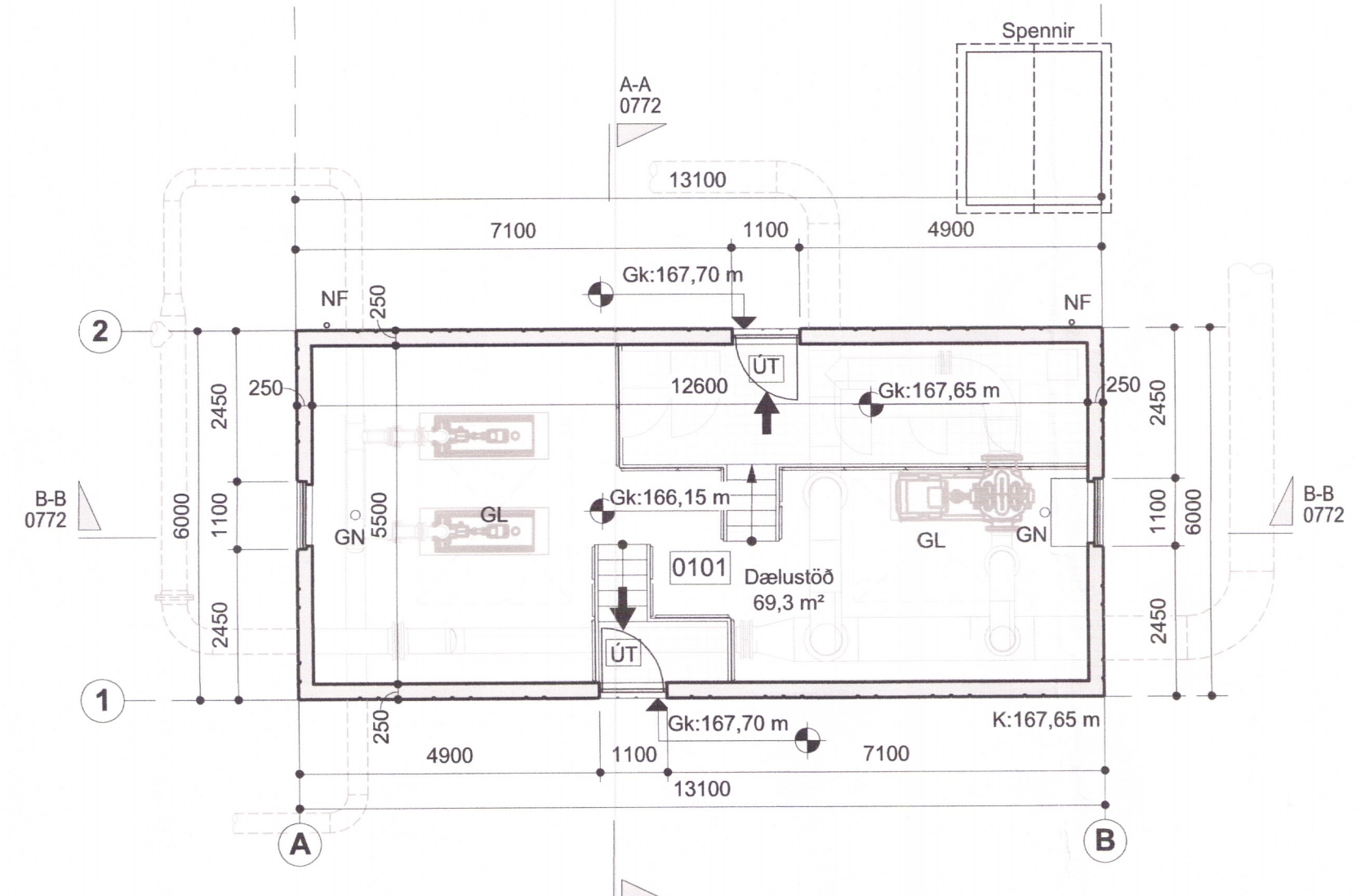

**Grunnmynd**  
 mkv: 1 : 100

- 2.2x2.2 Elx60Cam Brunalokanir
- Gat í lofti
- NF Niúrfallsrör
- GN Gólfniðurfali
- ÚT ÚT merking

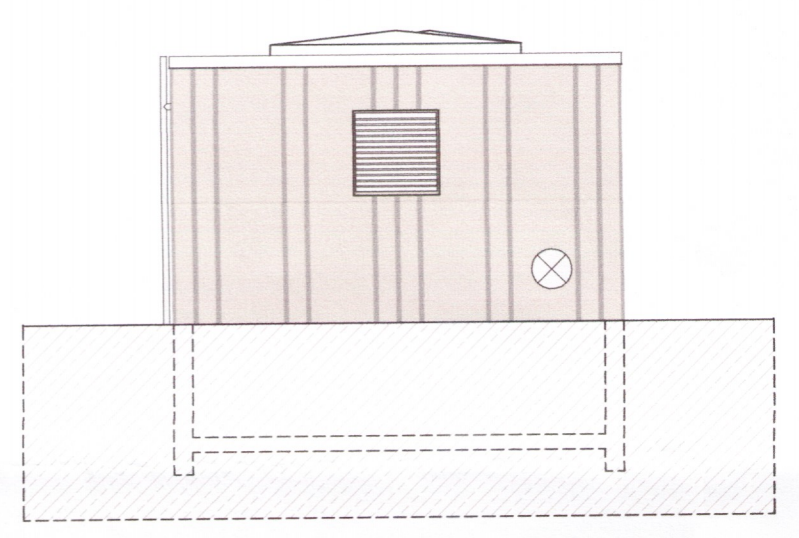

**Útlit SV**  
 mkv: 1 : 100

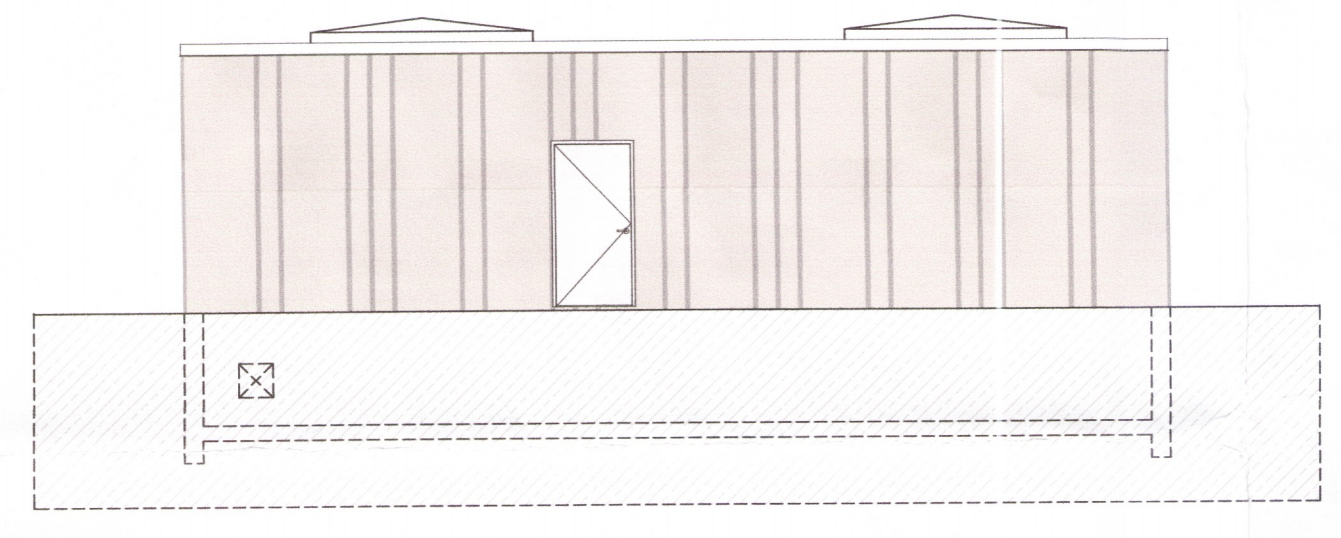

**Útlit SA**  
 mkv: 1 : 100

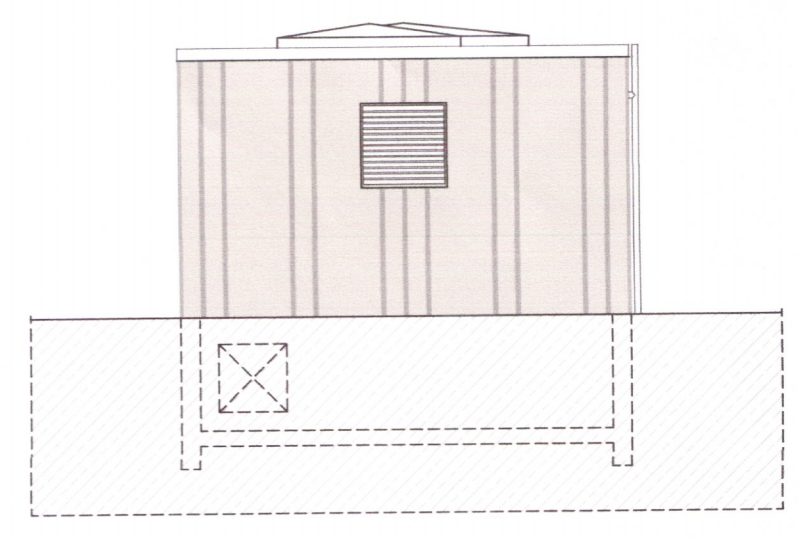

**Útlit NA**  
 mkv: 1 : 100

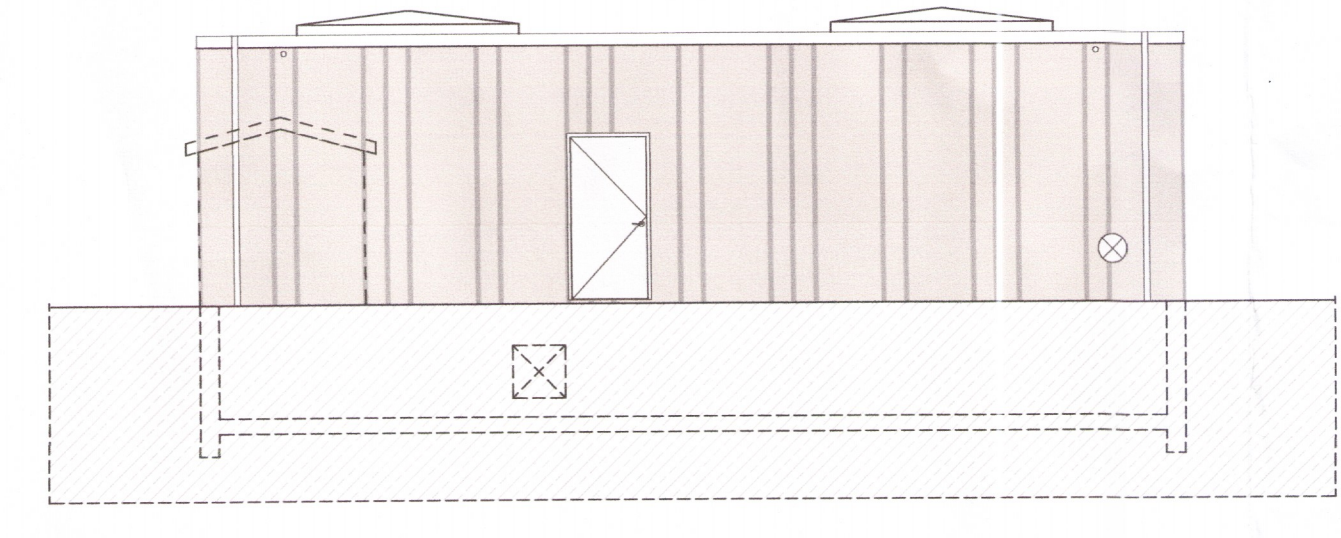

**Útlit NV**  
 mkv: 1 : 100

Br.: Dags.: Han.: Yfirf.: Samp.: Lýsing:



Hannað: ISC Teiknað: HP Geymslunnr.:  
 Yfirfarið: ISC Samþykkt: ISC Dags.: 24.06.2016

**ON-NESJAVALLAVIRKJUN**

Niúrrennslisveita - Dælistöð 2, mhl.35  
 Grunnmynd, Sneiðingar og Útlit

Ferli = Sæti = Staður =  
 Verkefinsnr.: 297-05 Teikn.nr.: 07-70-0772