

ÍBÚÐARHÚS BRÚTTÓ ---- 133,7 M²
 ÍBÚÐARHÚS NETTÓ ---- 119,7 M²
 BÍLSKÚR BRÚTTÓ ---- 33,8 M²

AUSTUR

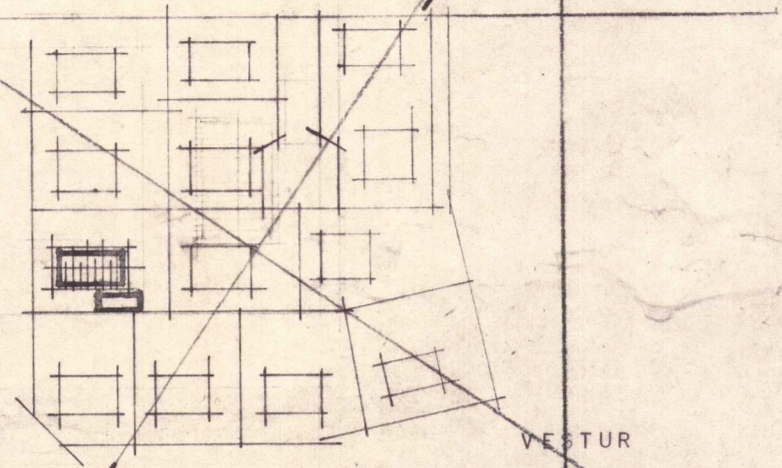

NORÐUR

AFSTÖÐUMYND MÁL 1:2000

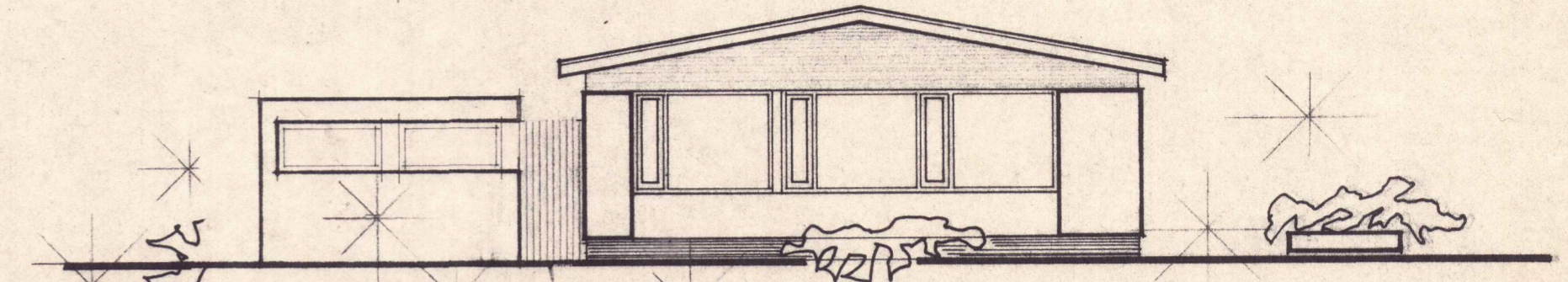

VESTURGAFL

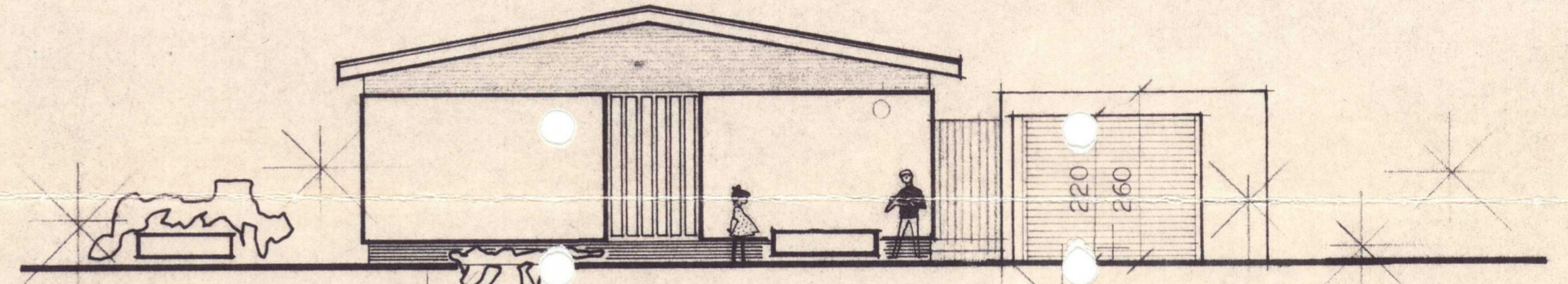

AUSTURGAFL

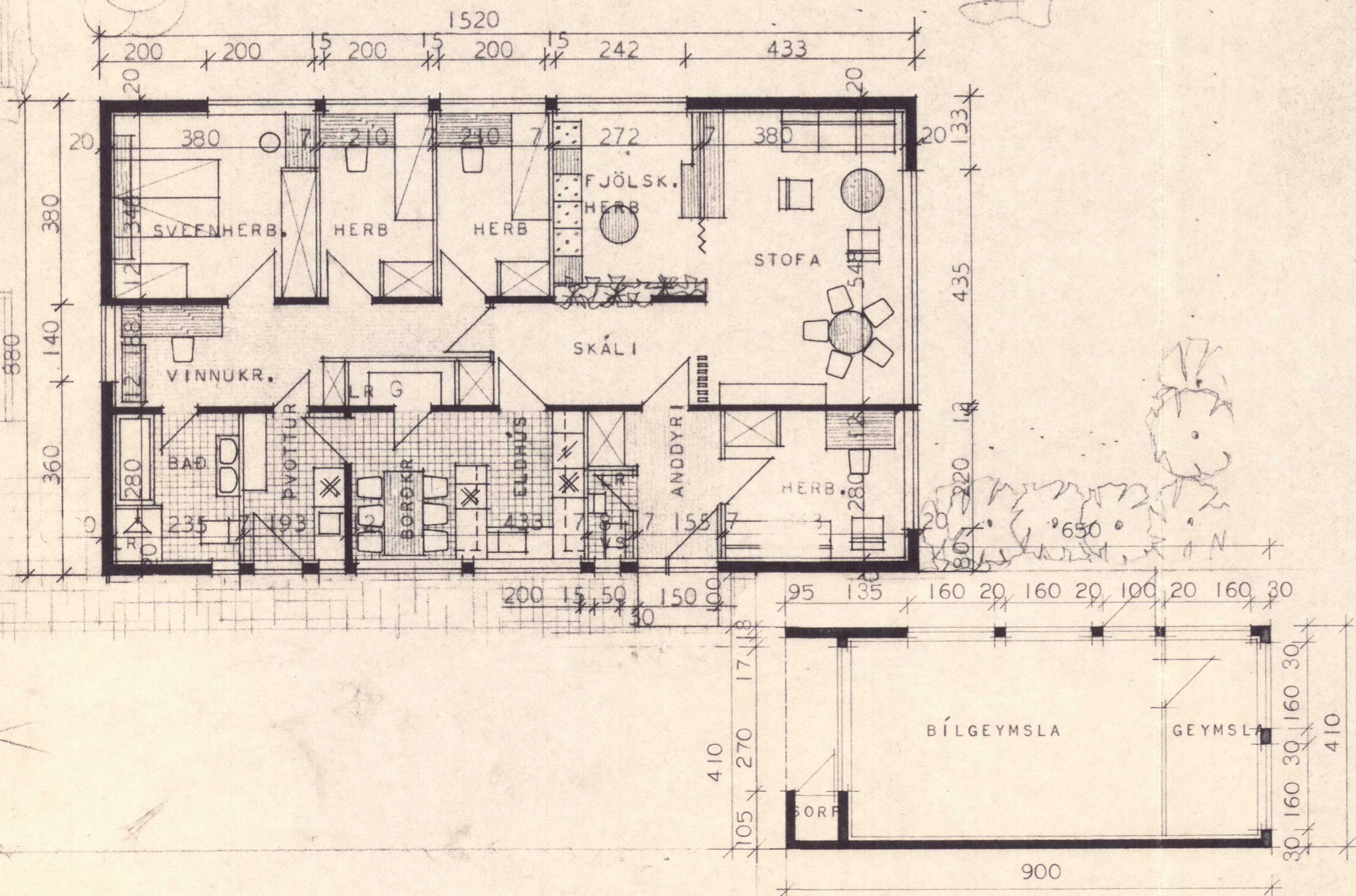

134 m²

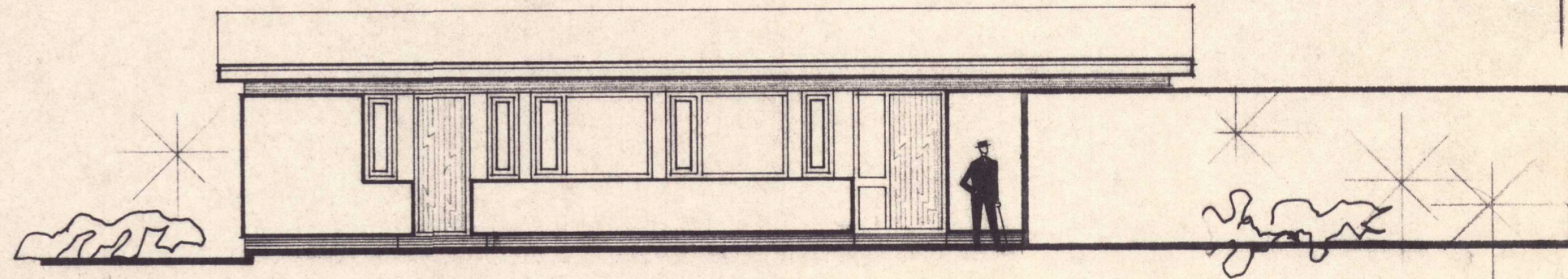

NORÐURHLID AN BÍLSKÚRS

*Tekning samþ. af byggingarfræðingum
 Laugardalshreppi 2. júlí 1973.*

*1. Stofa Magnús Magnússon
 Laugardalshreppi*

HÚSNÆÐISMÁLASTOFNUN RÍKISINS	
GRUNNMYND, ÚTLIT OG SNEIÐING	EINBYLISHÚS
MÁL 1:100	VERK NR. 1054
	BLAD NR. 1

*Magnús Magnússon
 Halldór Halldórsson*