

VESTUR

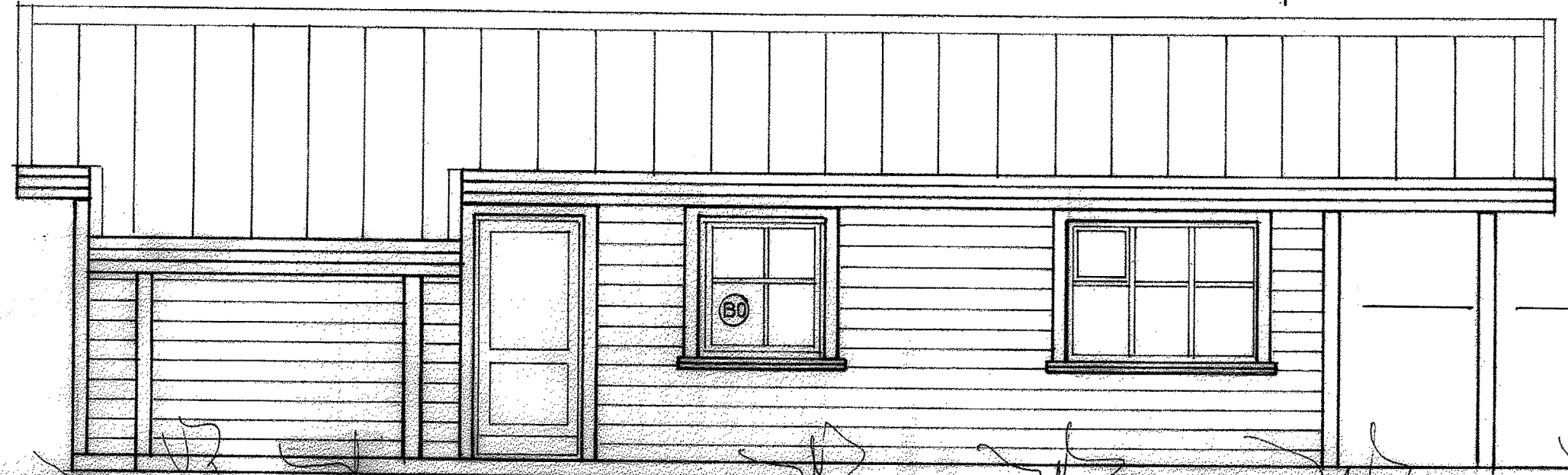

VESTUR

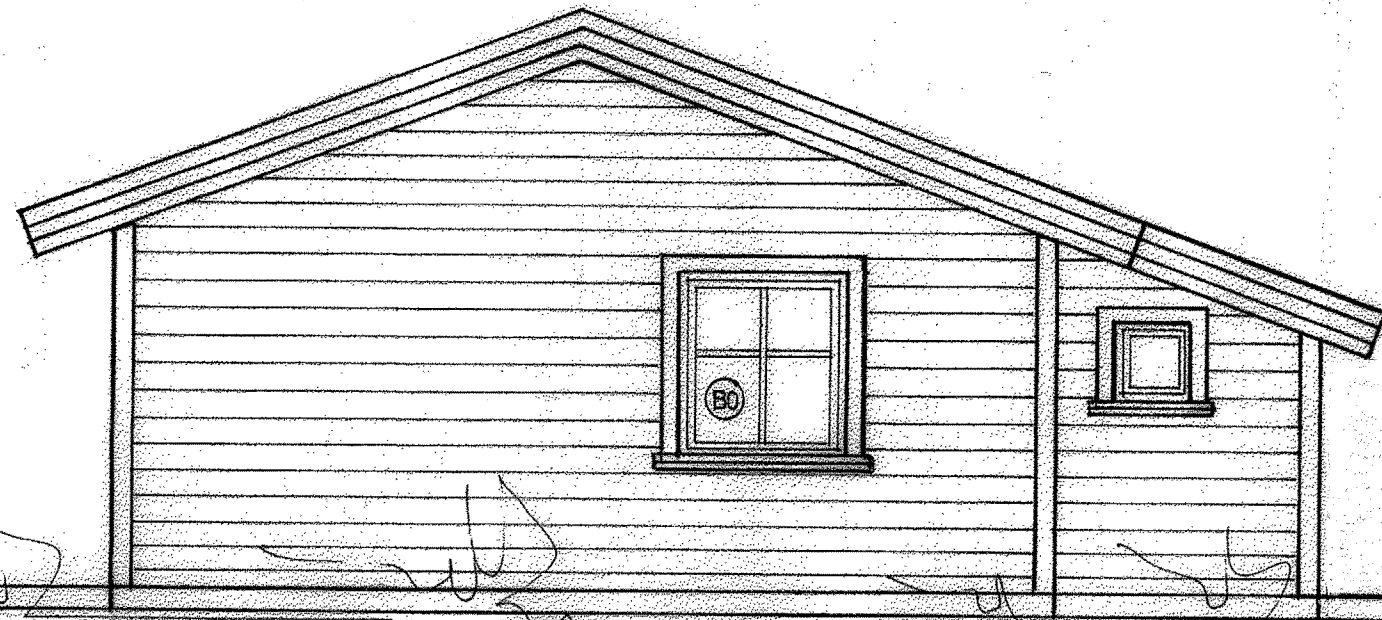

NORÐUR

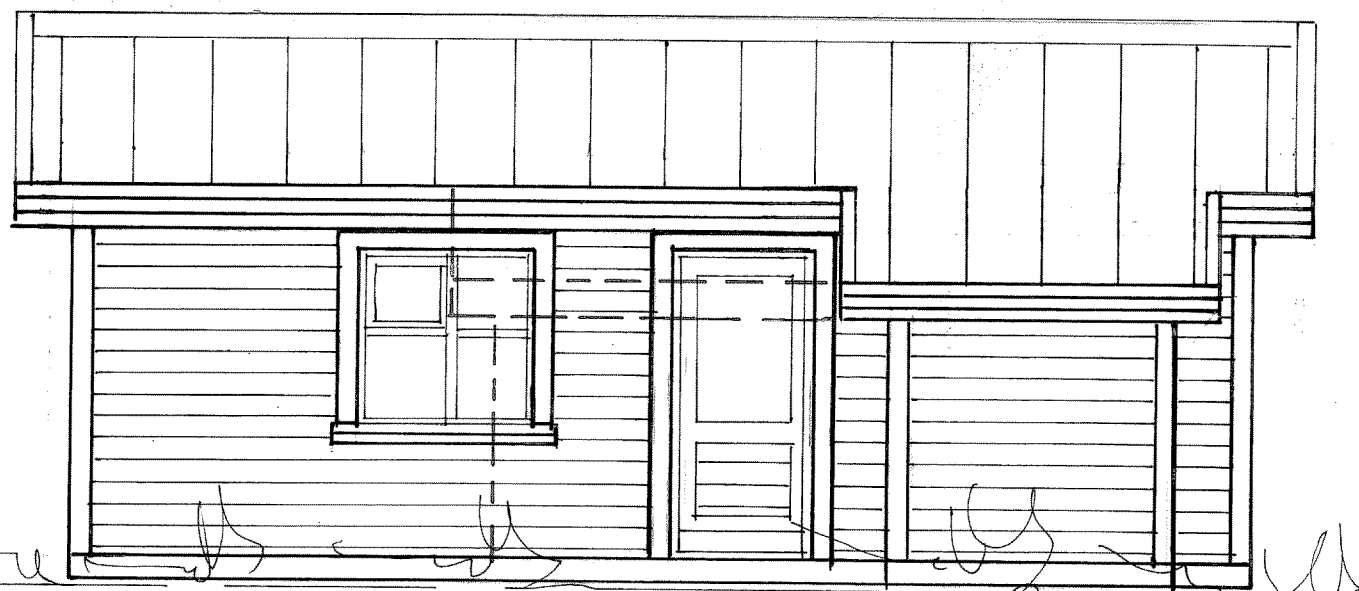
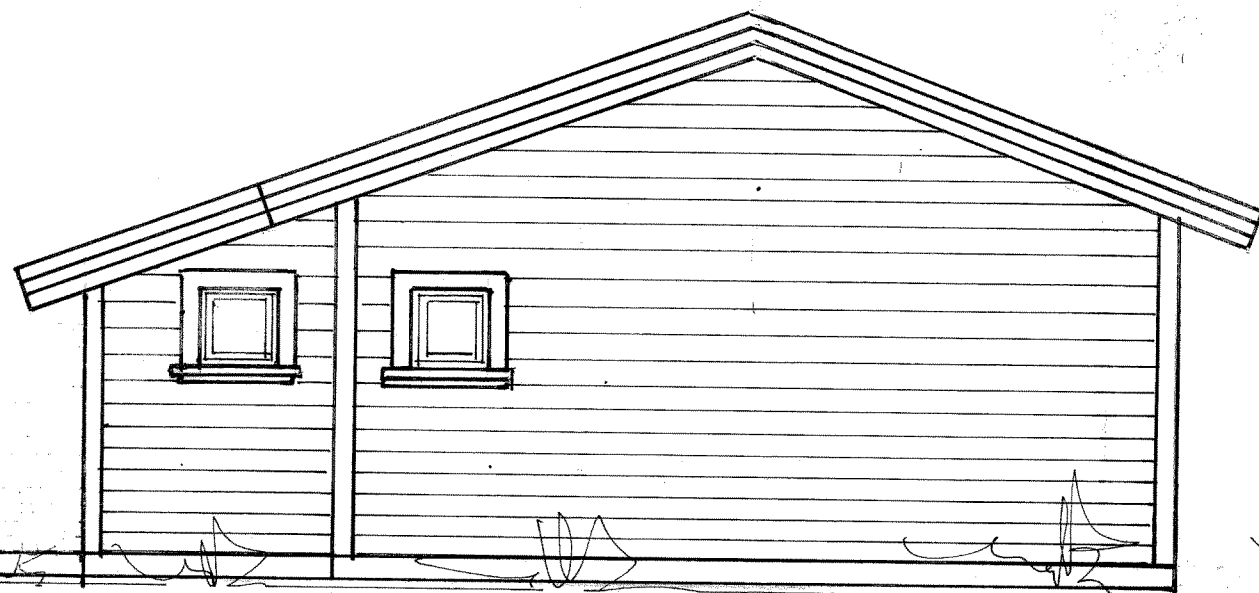

AUSTUR

SKJÓLVEGGUR



AUSTUR



SUÐUR

SUMARHÚS Á LÓÐ NR.59  
Í LANDI KIÐJABERGS, ÁRNESSÝSLU.

ÚTLIT MKV. 1:50  
2005-08-22 EIG. HELGI ÞÓR EIRÍKSSON KT. 210960-5389  
Jóhannes Pétursson 010448-3959 S - 567-5107  
Sigurður Sigurðsson 021146-2349 S - 566-6613

**ABS** teiknistofa 566-6613, 567-5107. Nr.2