

Samþ. 31.08.2004

Stefán Ingólfsson

Stærðir húss: 55,4 m<sup>2</sup>, 169,0 m<sup>3</sup>

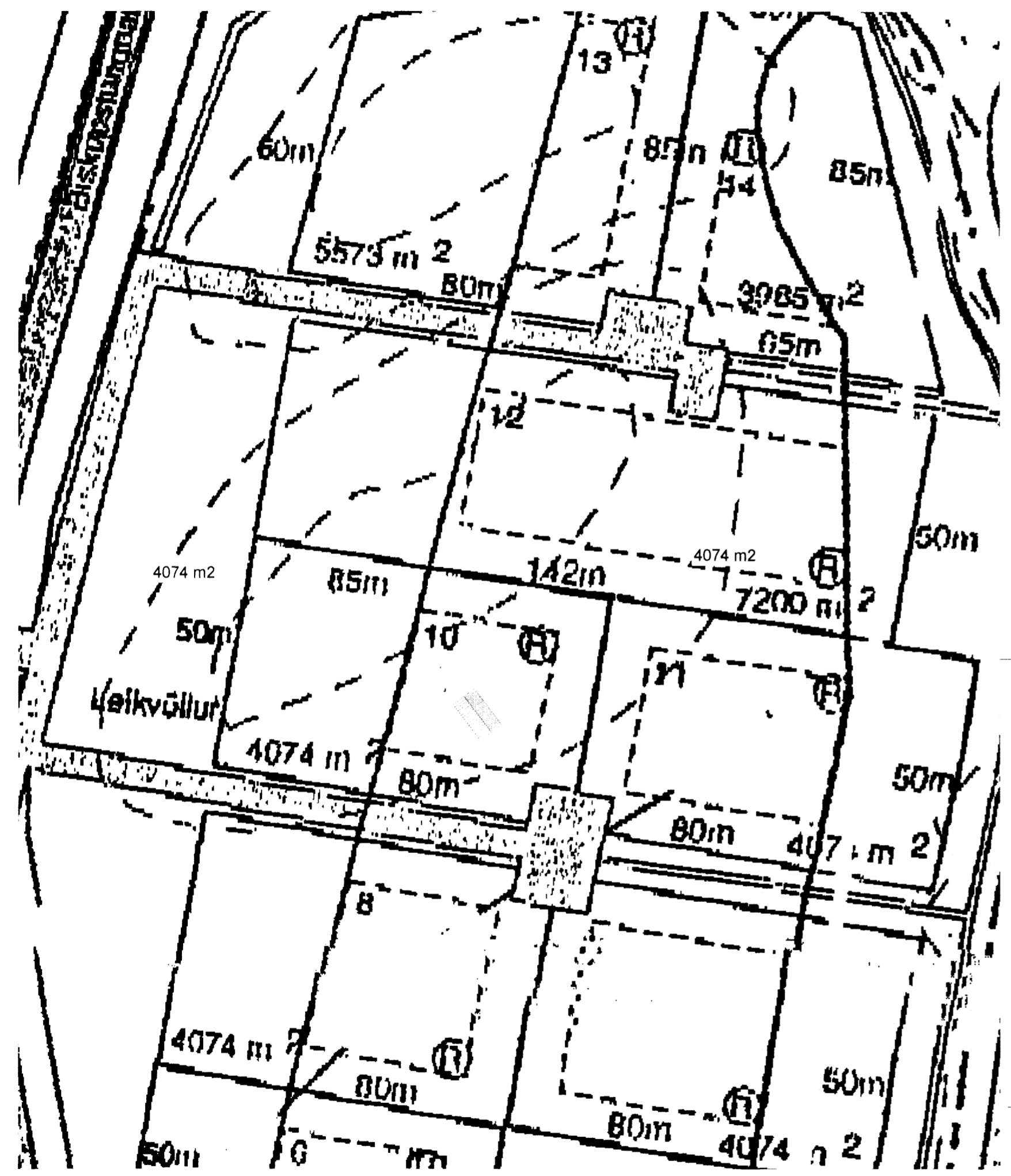

AFSTÖÐUMYND 1:1000

Skýringar:  
 BO = Björgunaroð amk. 50 x 60 cm  
 Gnf = Gólfniðurfall  
 RS = Reykskynjari  
 Sl. = Handslökkvitæki

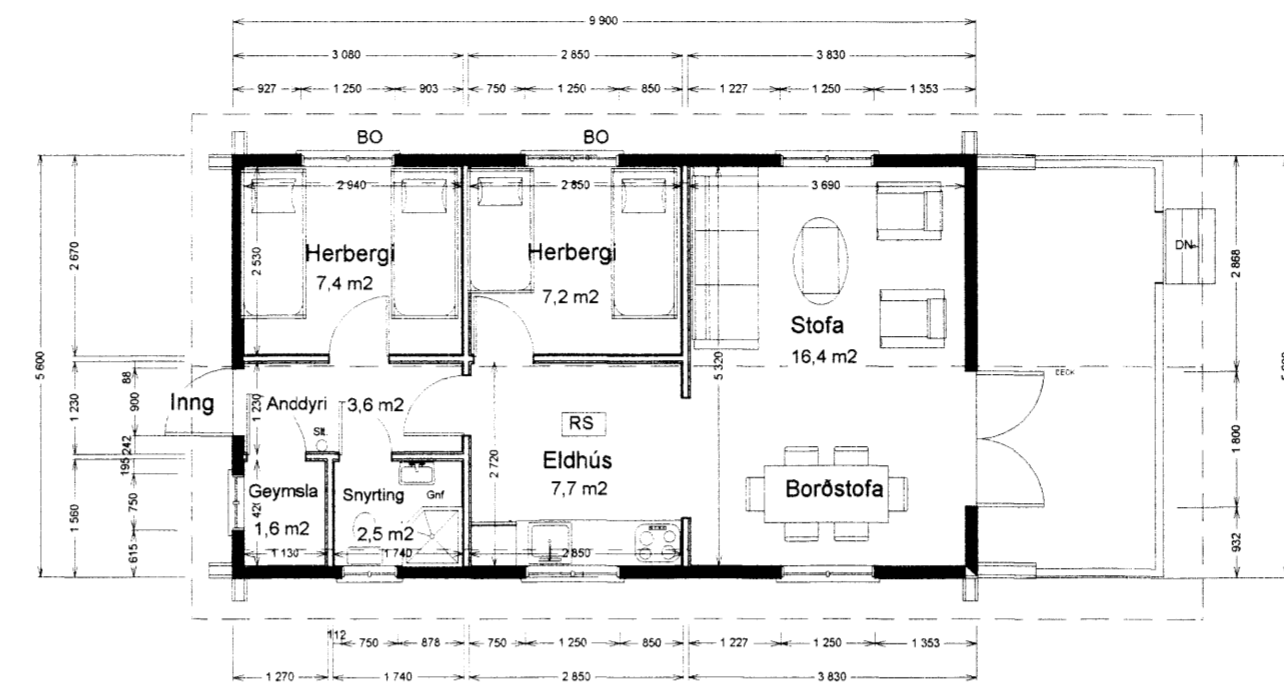

GRUNNMYND, 1:100

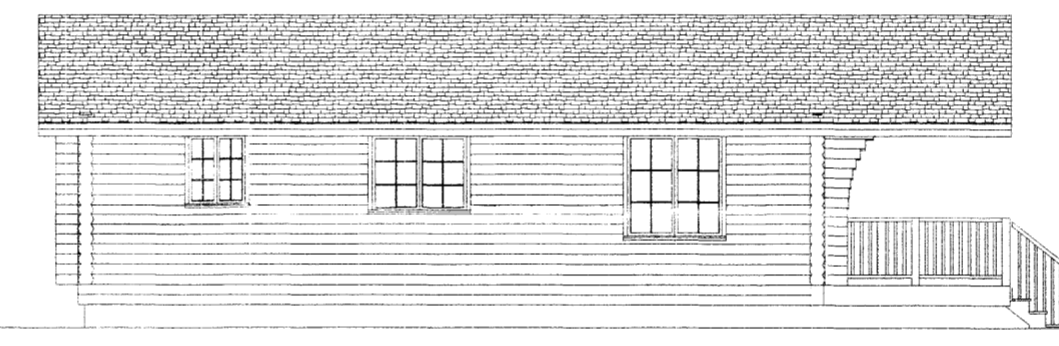

VESTURHLIÐ, 1:100

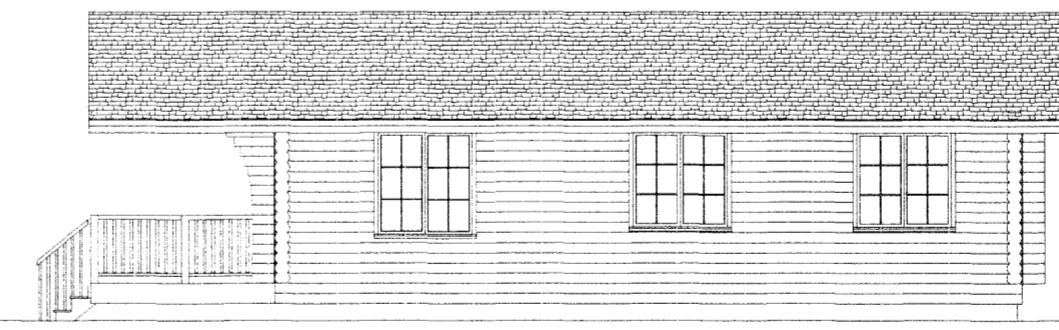

AUSTURHLIÐ, 1:100

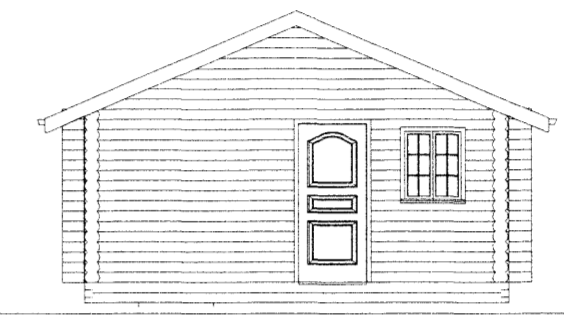

NORÐURHLIÐ, 1:100

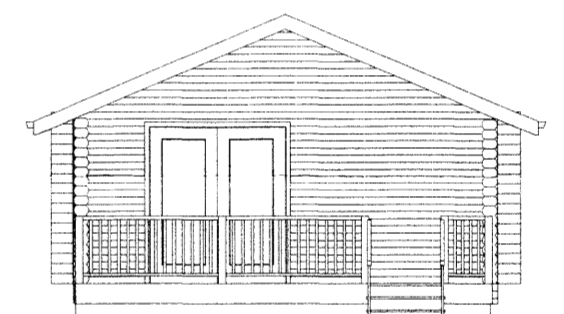

SUÐURHLIÐ, 1:100

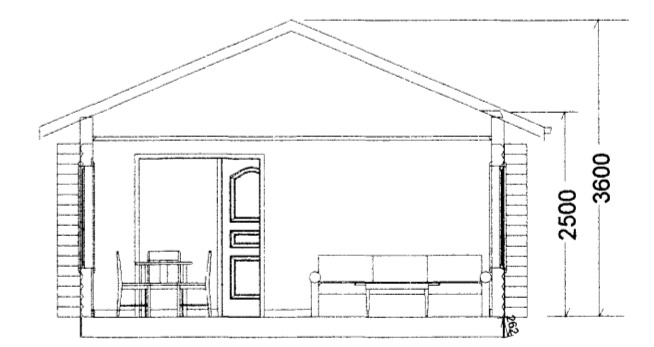

SKURÐUR 1:100

HUGVERK HÖNNUNARÞJÓNUSTA  
 STEFÁN INGÓLFSSON ARKITEKT  
 STEFANLAX@SIMNET.IS

Sumarhús Heidi, Biskupstungum nr.10

Kópavogi 13.09.2003  
 Verkefni nr. 249  
 Stefán Ingólfsson  
 Teikning nr.