

Samp. 07.12.2004
 BYGGINGARFULLTRÚI
 GRÍMSNES OG GRAFNINGSHREPPS
 Hólmur Einarsson

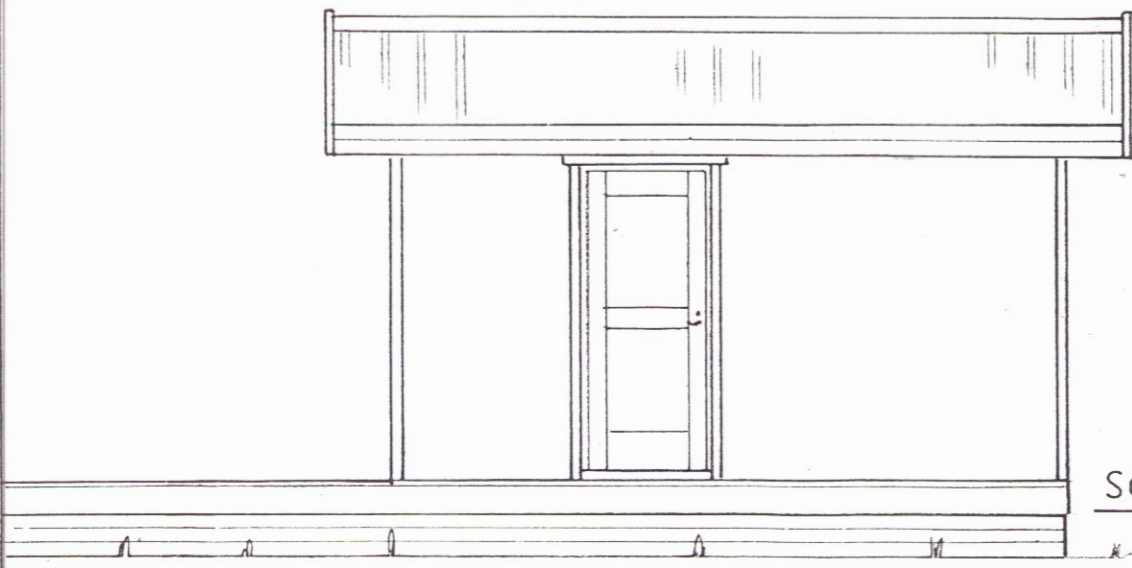
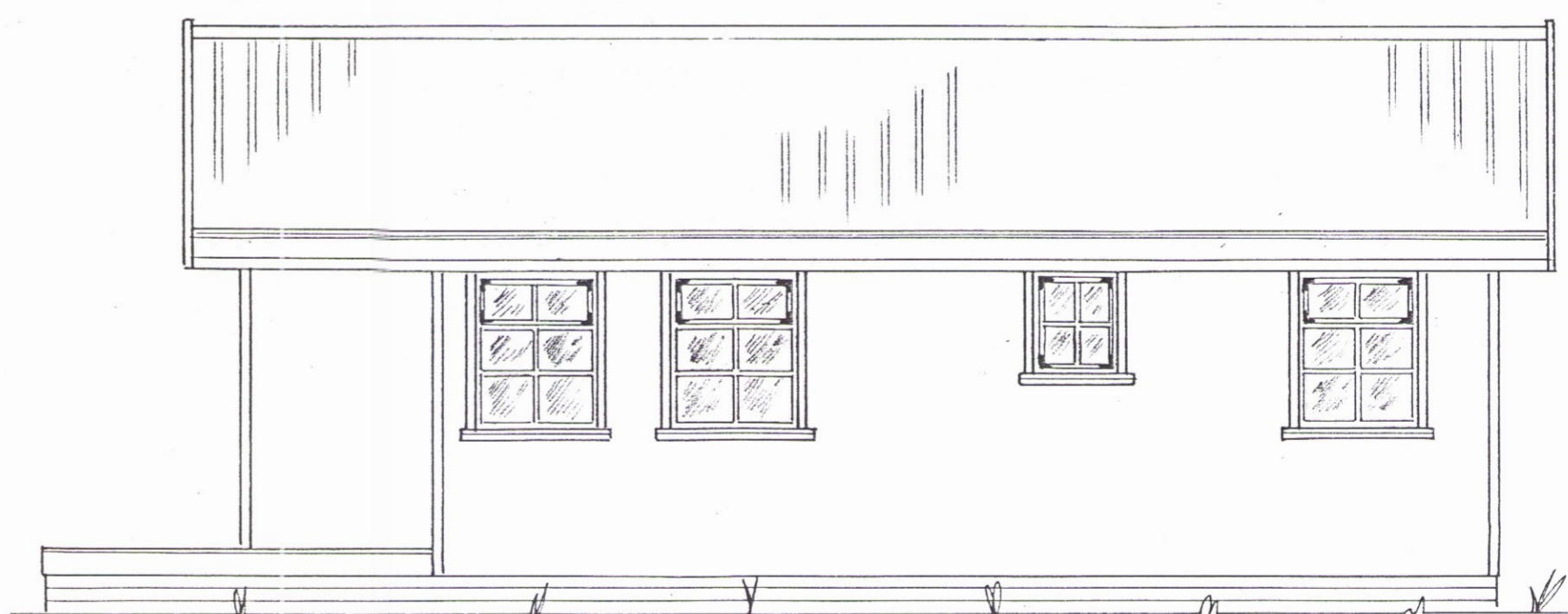
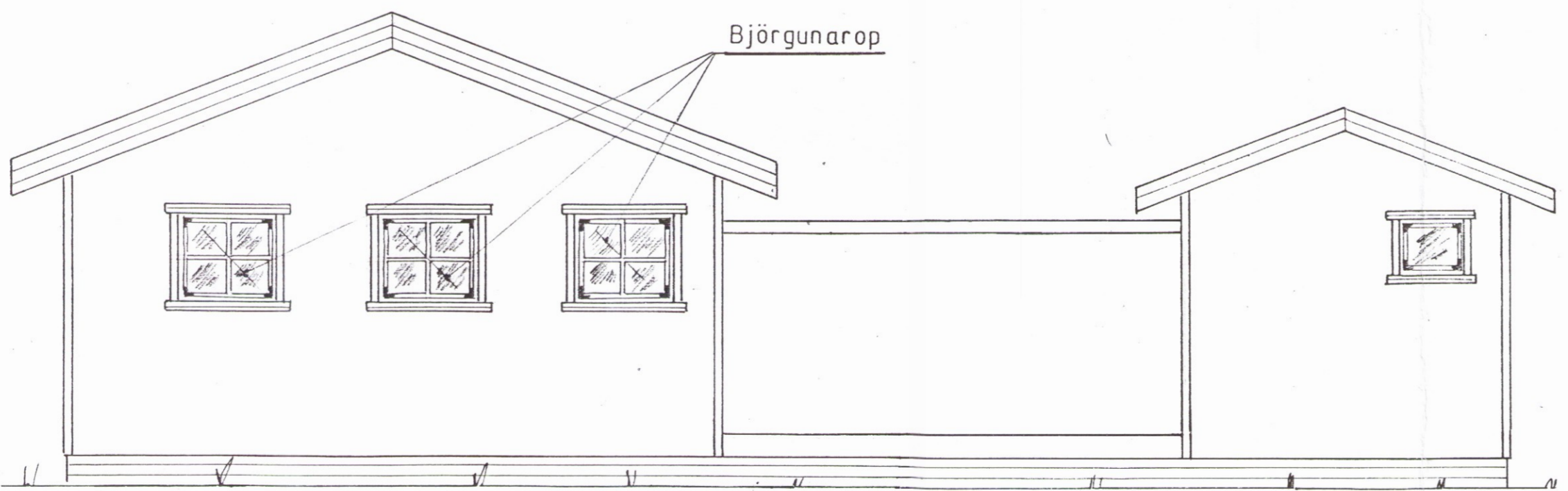
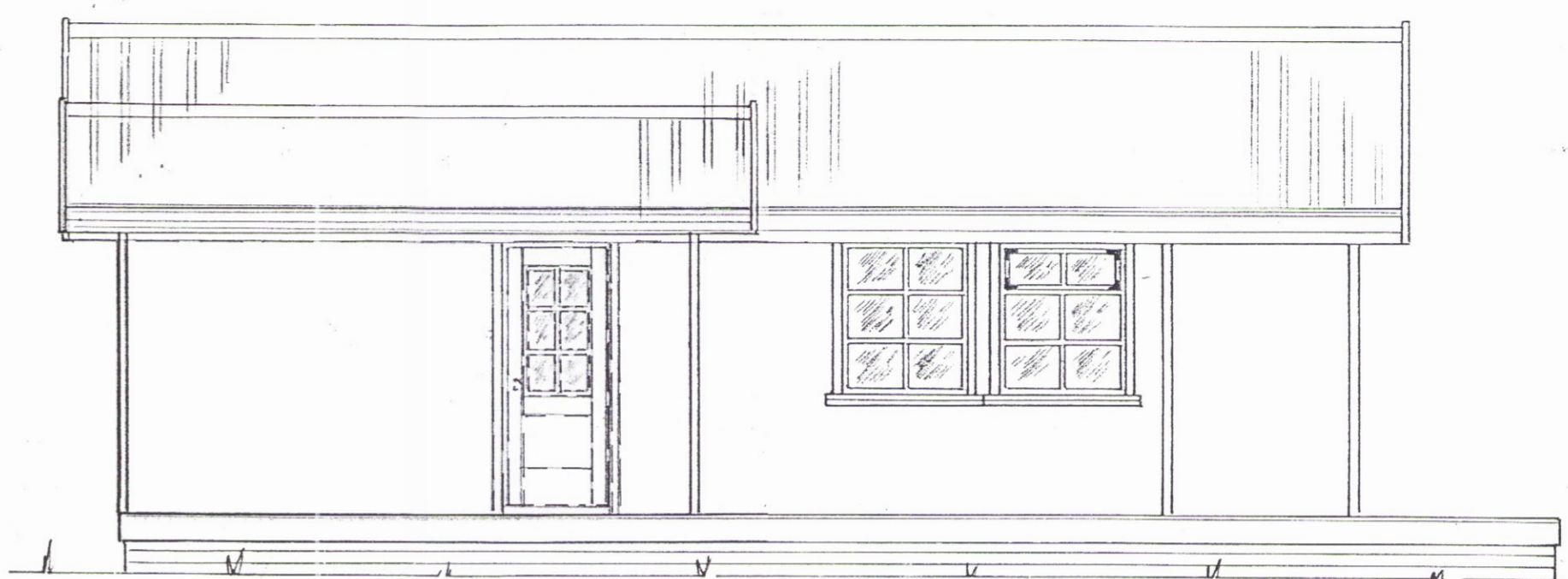
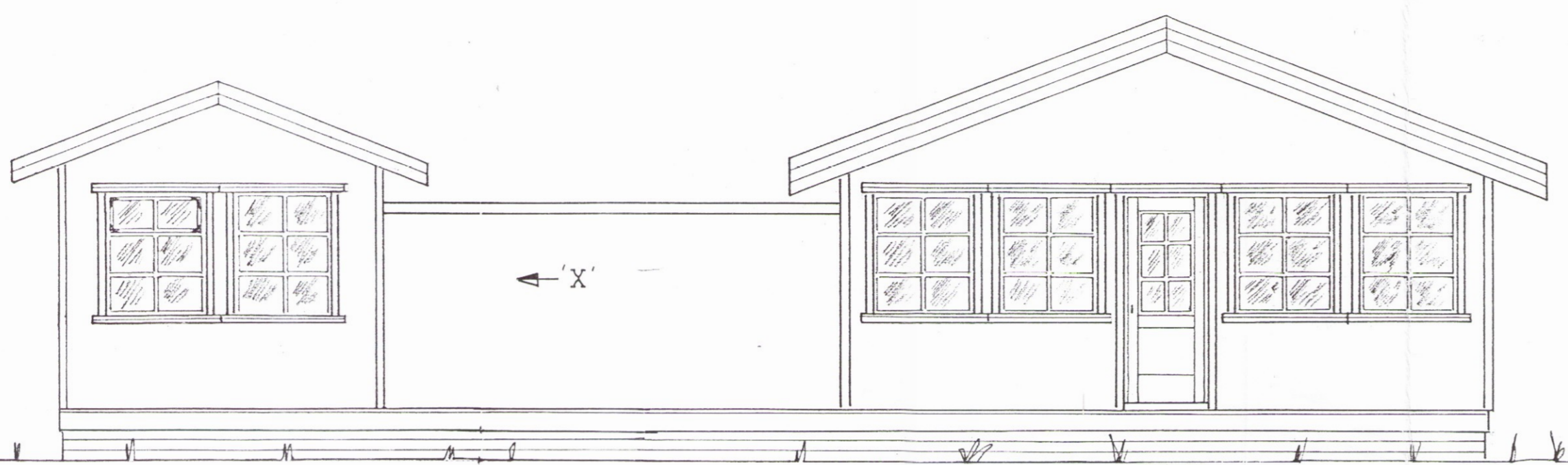

Séð frá 'X'

Mkv.: 1:50	Sumarhús í landi Norðurkots, Grímsness og Grafnings- hreppi, Arnessýslu. Lóð nr. 6 1/2 Kringlumýrarveg.	TEIKNIVANGUR
Dags: nóv. '04	Eigandi: Þorlákur Þorláksson kt.070546-4189	270733-2559
Nr. 163-04-1	Útlit Hús nr. 163 51,34 m ² Gestahús 14,18 m ²	201032-4829