

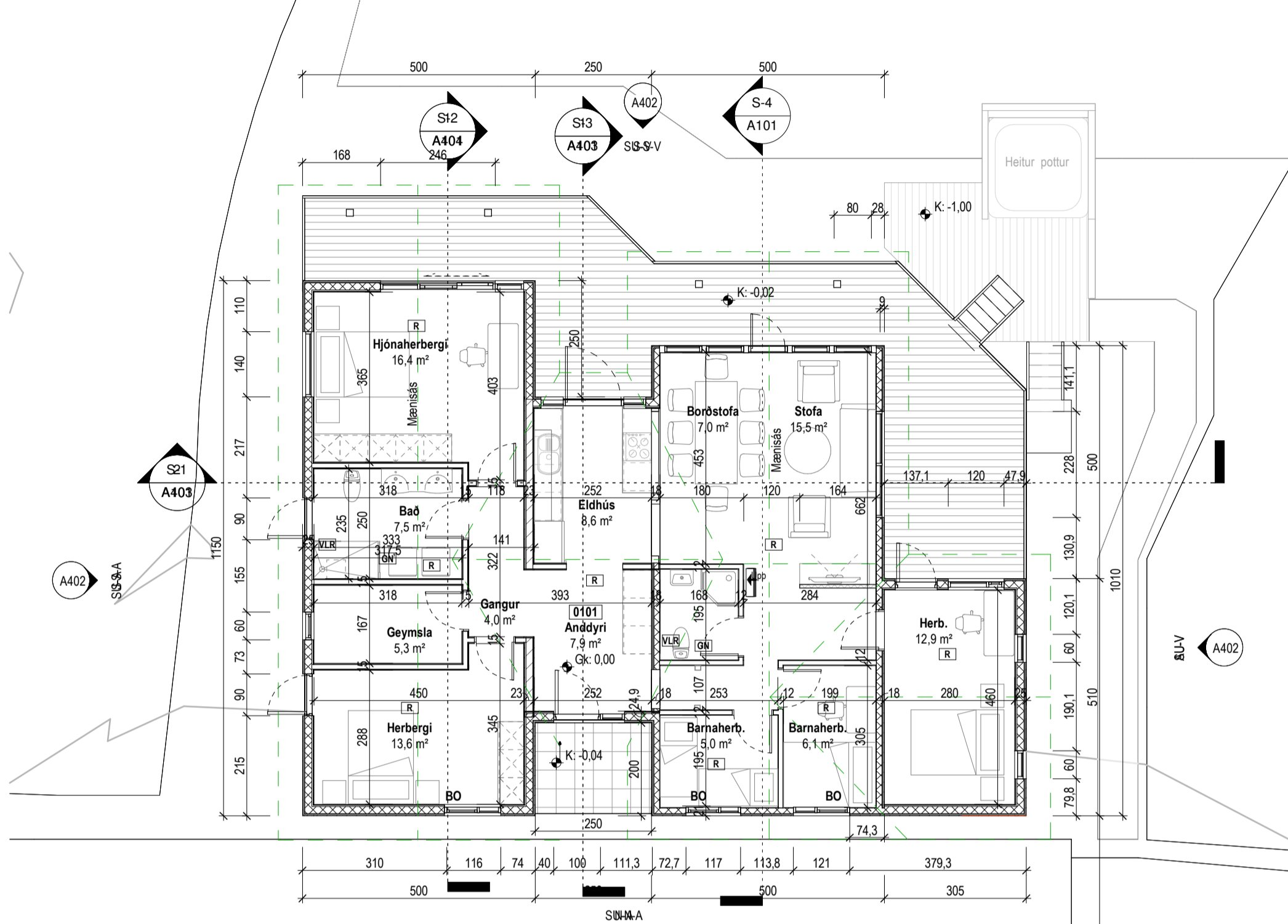

Fyrir stækkun



Eftir stækkun



AU hæð 1
1: 100

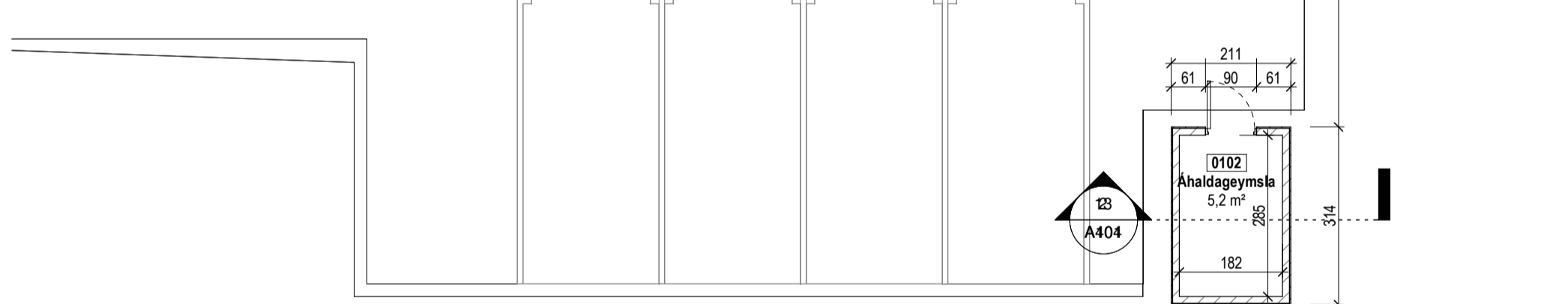

AU Sökklar / Kjallari
1: 100

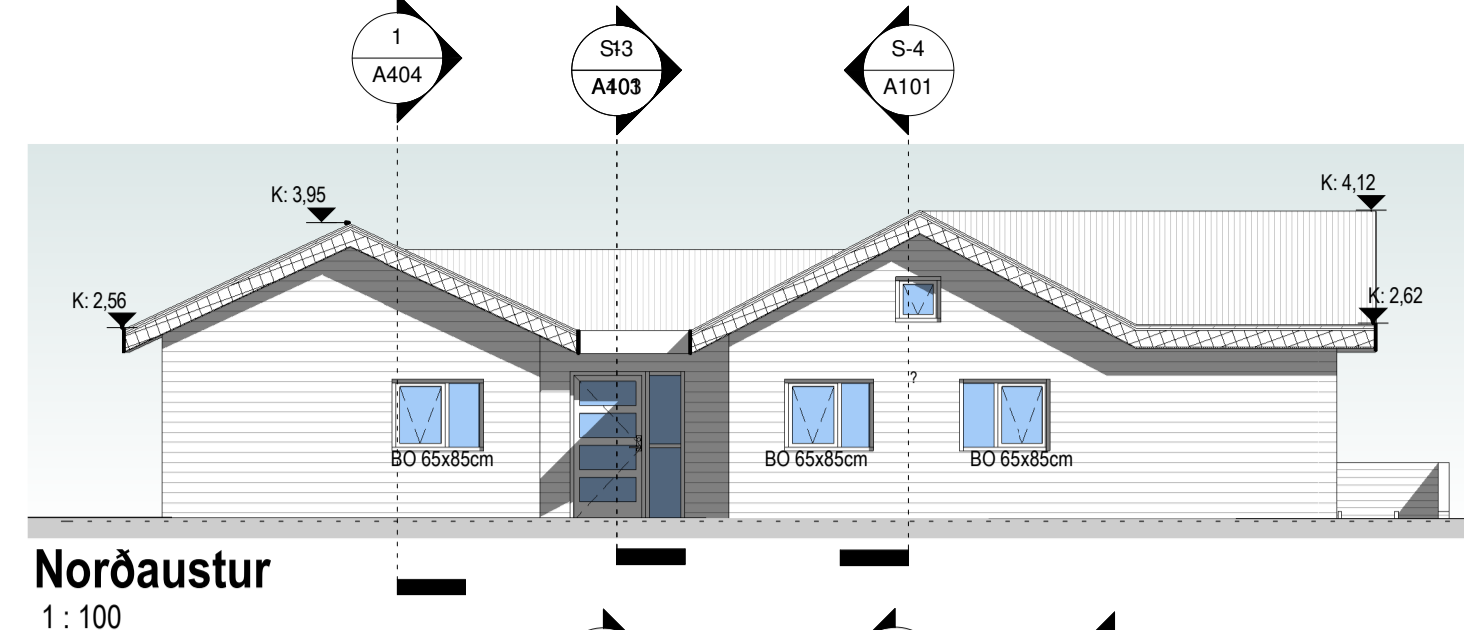
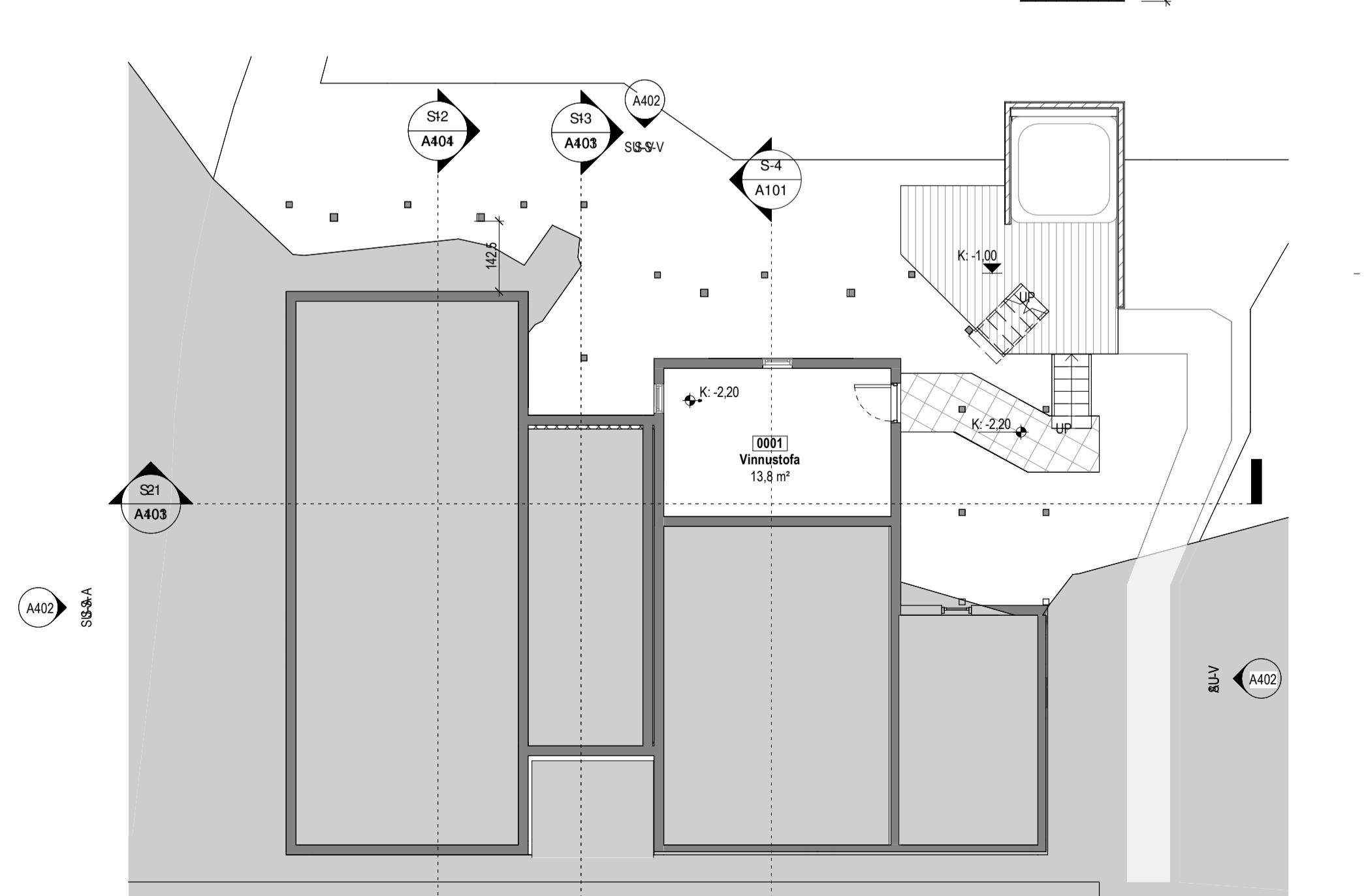

Norðaustur
1: 100



Suðurvestur
1: 100

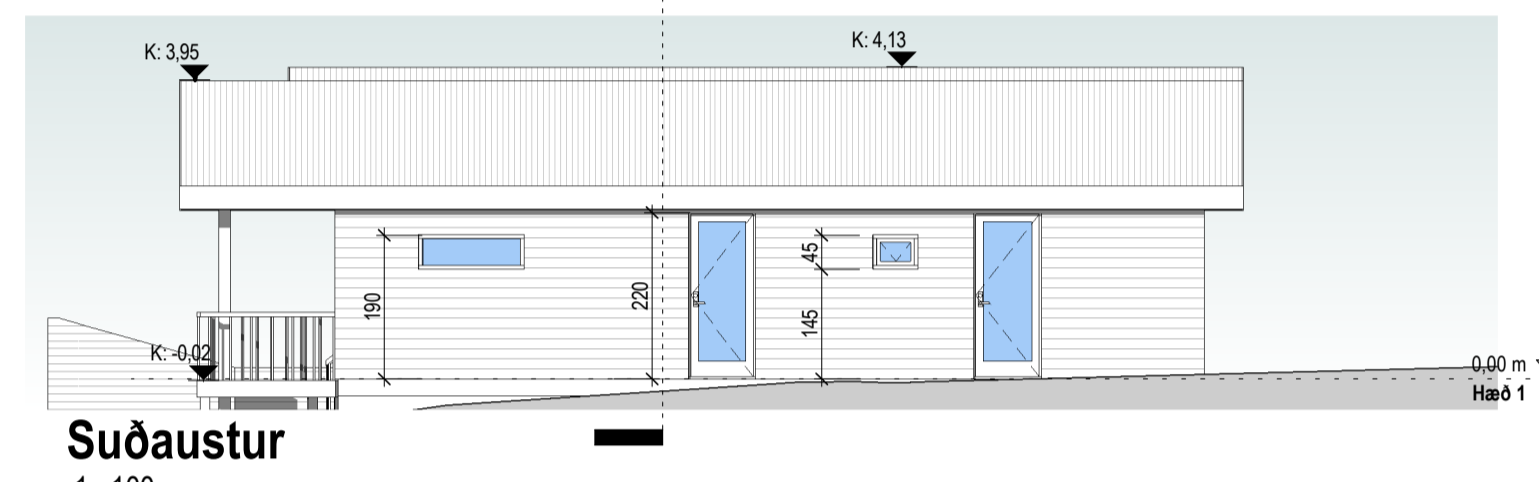

Suðaustur
1: 100

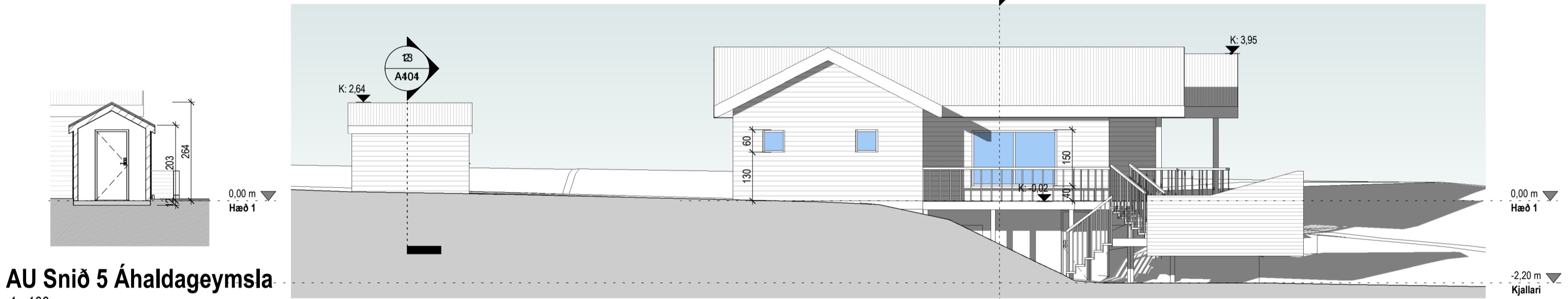

AU Sníð 5 Áhaldageymsla
1: 100

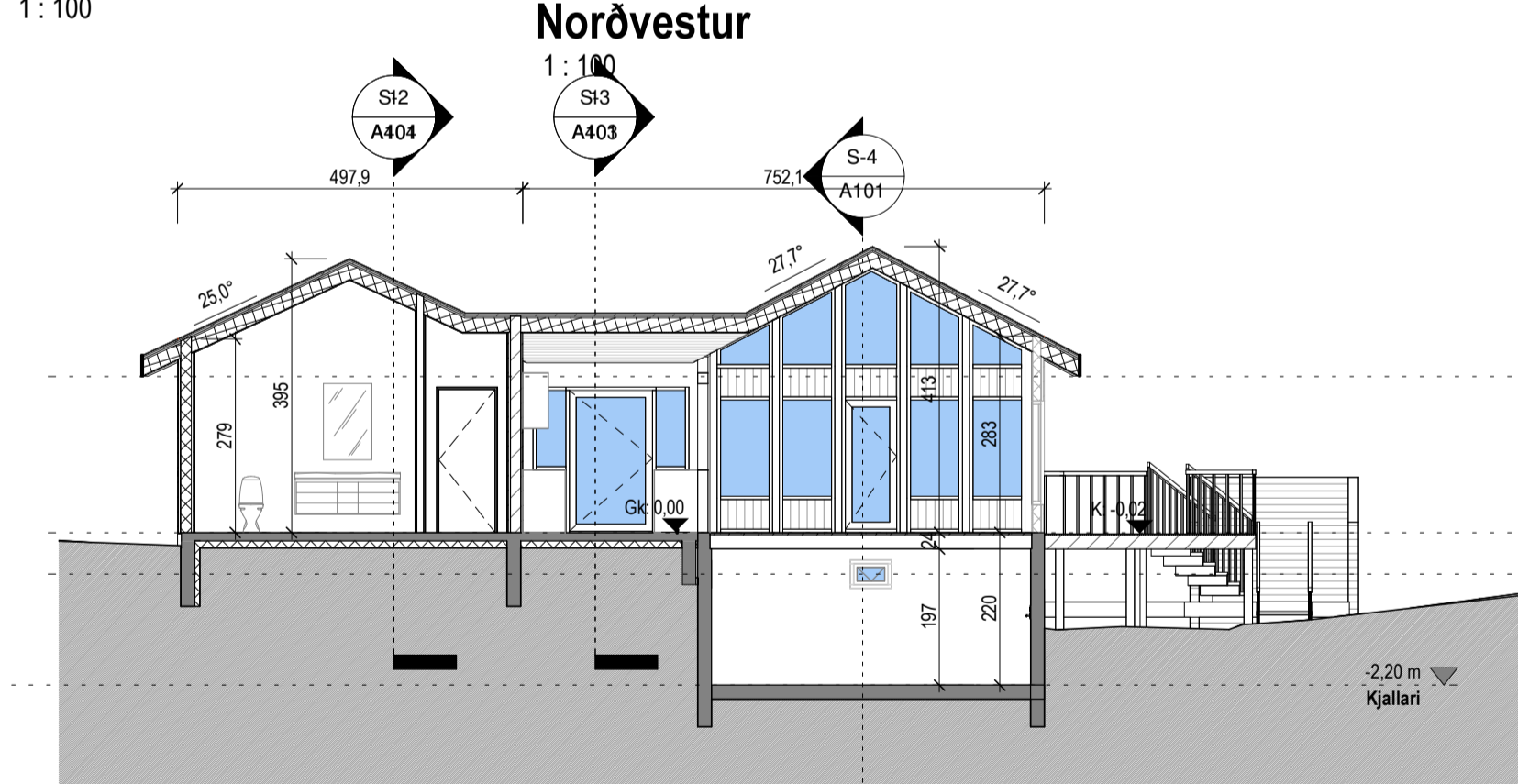

AU Sníð 1
1: 100

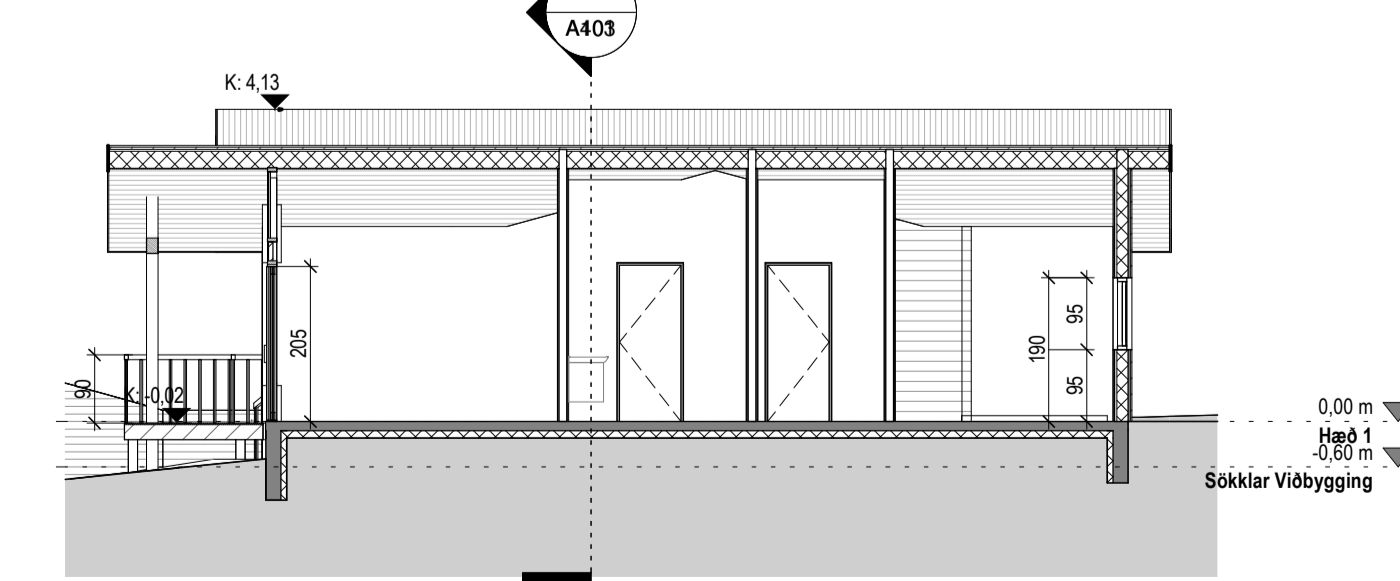

AU Sníð 2 - Viðbygging
1: 100

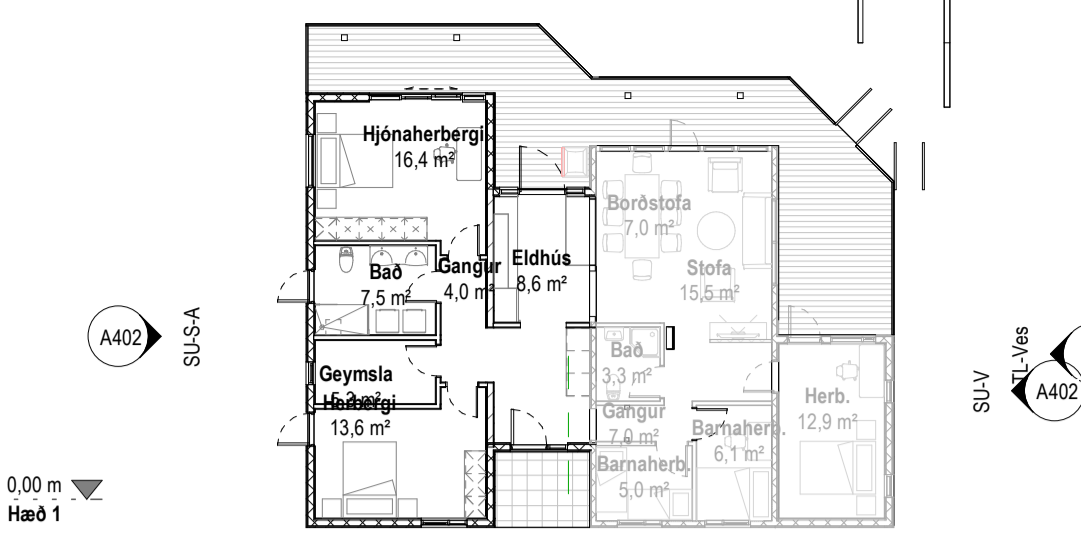

Bygginghlutar 1. hæð
1: 200

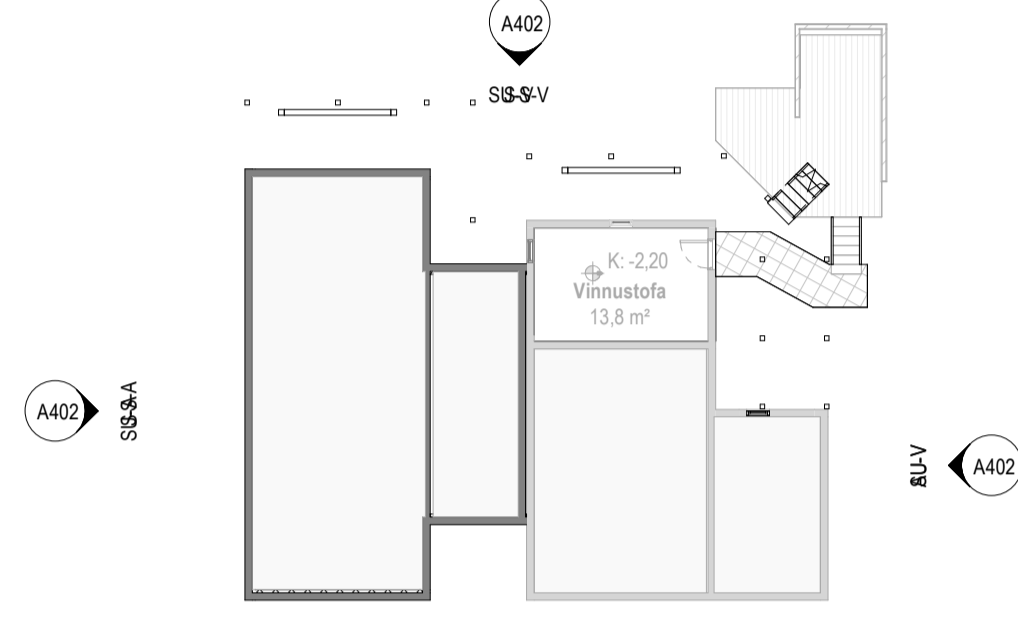

Bygginghlutar Sökklar / Kjallari
1: 200

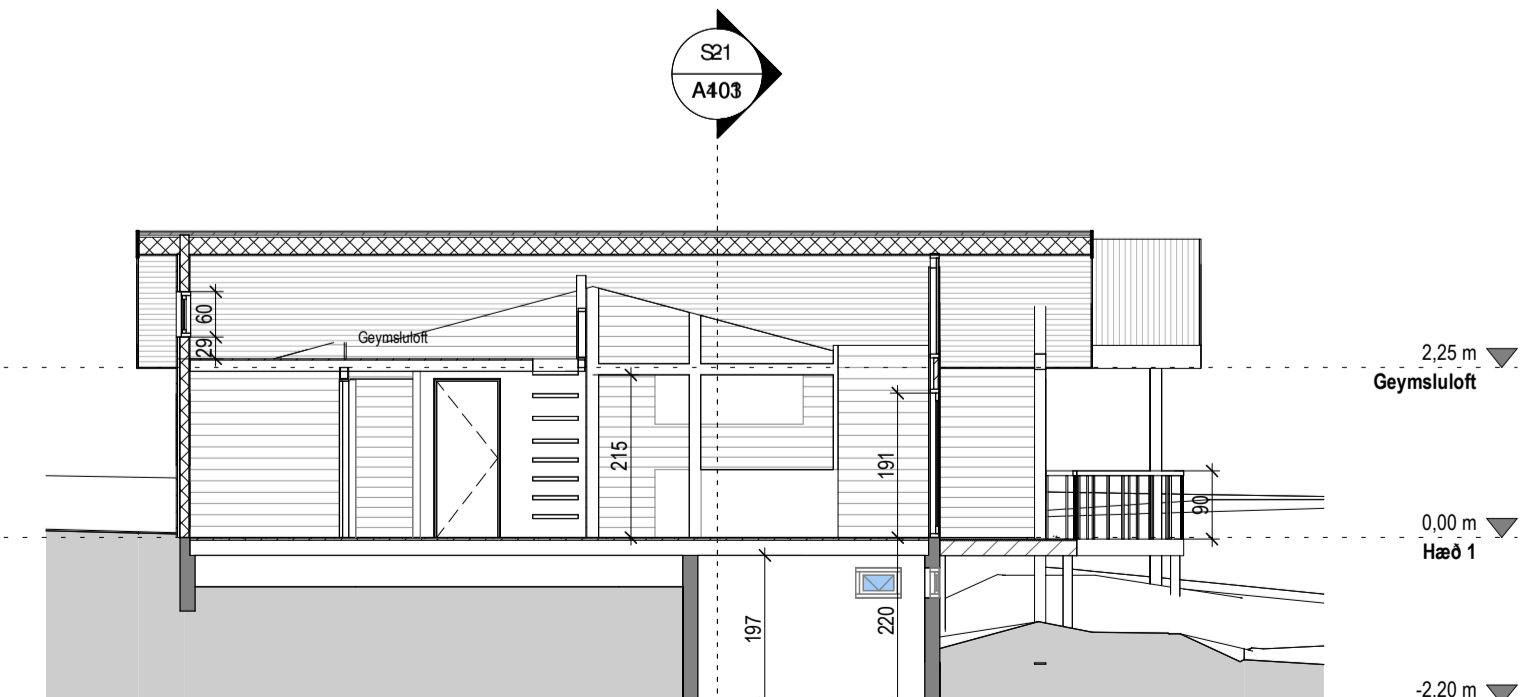
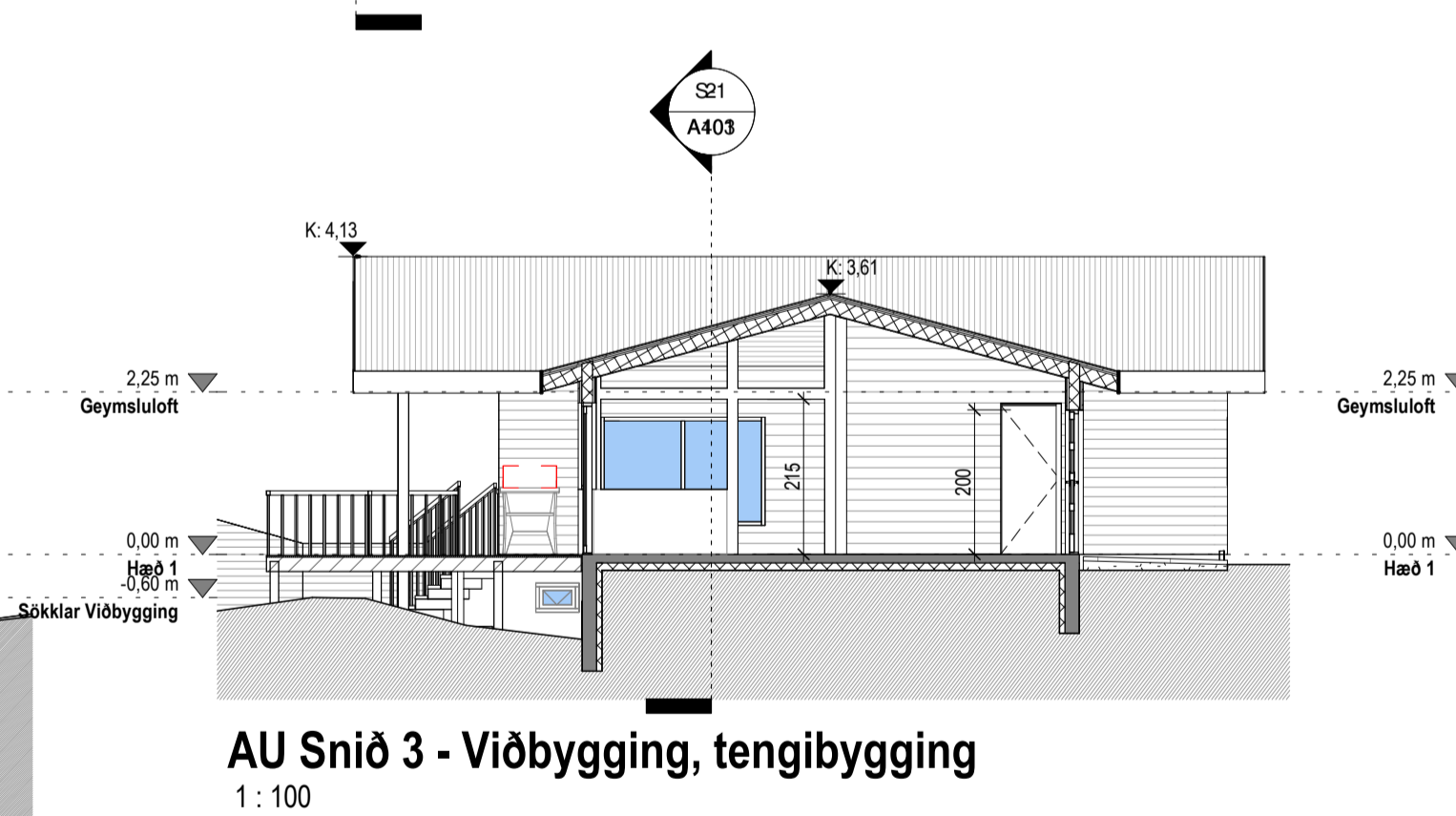
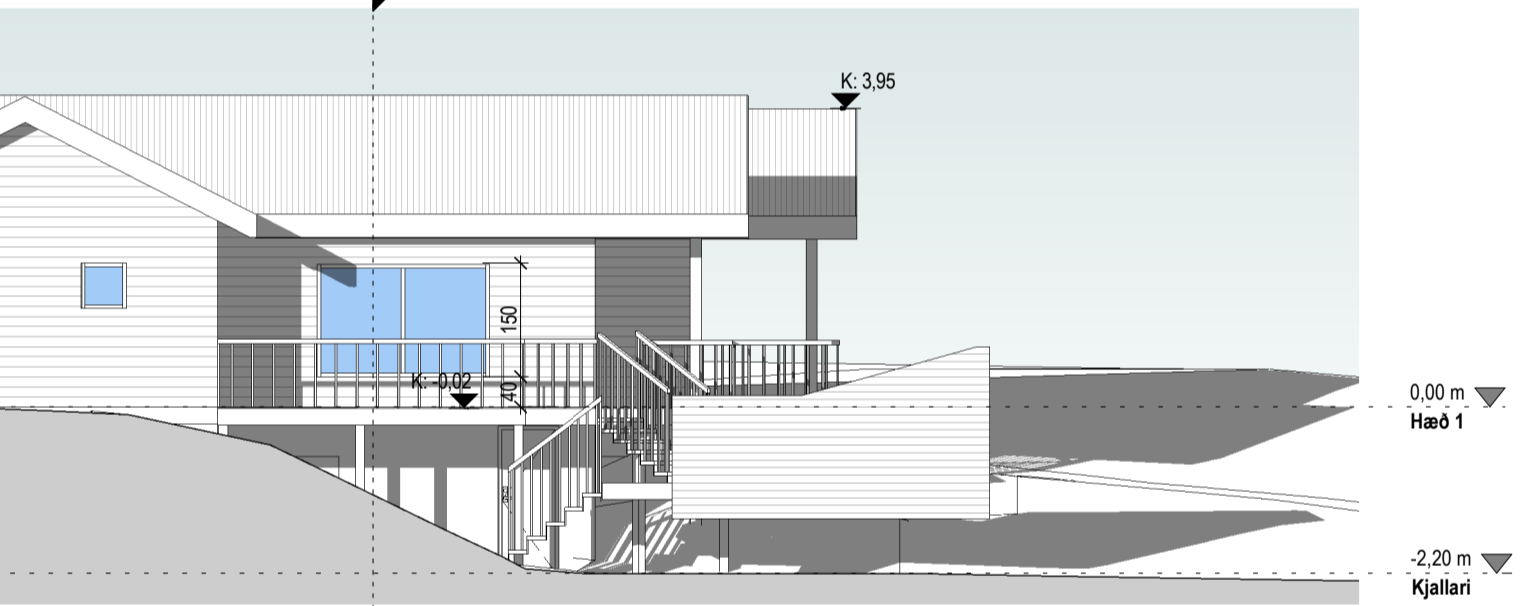

AU Sníð 4 - Eldri hluti
1: 100

AU Sníð 3 - Viðbygging, tengibygging
1: 100

Tákn

GN	= Gólfúrfall	Brunatákn
PN	= Pakniúrfall	EI50
SN	= Svániúrfall	A-EI60
LR	= Loftæsting	A-EI120
VLR	= Völkúni loftæsting	REI60
PK	= Póstkassar	REI120
NL	= Neyðarjós	A-REIM120
BO	= Björgunarpopp	Hundir
R	= Reykskyngi	E30-CS
HSL	= Hendsókkvélaki	EI30-CS
ÚT	= Merkjur útgangur	EI60-CS
HV	= Hlávella	Oluggar
VV	= Vötsvella	E30
RR	= Rafmagnsveita	
UK	= Útkrani	
DS	= Dyrrasmi	
BO	= Felstigi við björgunarpopp	
BR	= Brunaslanga	
ST	= Stigleisla	
ST	= Stigleisla út	
ST	= Stjórnaðó brunavörðunarkerfis	
INT	= Inntak	
BL	= Blástæði fyrir fatade	

1	23/08/2024	Hliðargluggi & hjónaherbergi farlægður, sökkjar einangröf að innanverðu	NN
Útg.	Dags.	Lýsing	Nafn



Kristinn Ragnarsson arkitekt
ehf. 238-3389
S: 594-2255
www.krak.is
Email: krak@krak.is

Hestur 96
Grs Stækkun

Landeignanúmer: L168602 Staðgreinir: 8719-1-4480960

Grunnmyndir, útlit og sníð

Fristundahús-viðbygging	Aðaluppdrættir
Verknumér: 23025IS	Aðalhönnuður:
Mælikvarði: As indicated	Dagsetning: 12.08.24
Hönnun: KR.PAK	Hönnunarstjóri:
Verkefnastjóri: KR	Bláð: Útgáfa:
Teiknað: PAK	A101
Yfirtari: KR	1