

GRUNNMYND 1.HÆÐ
1 : 50

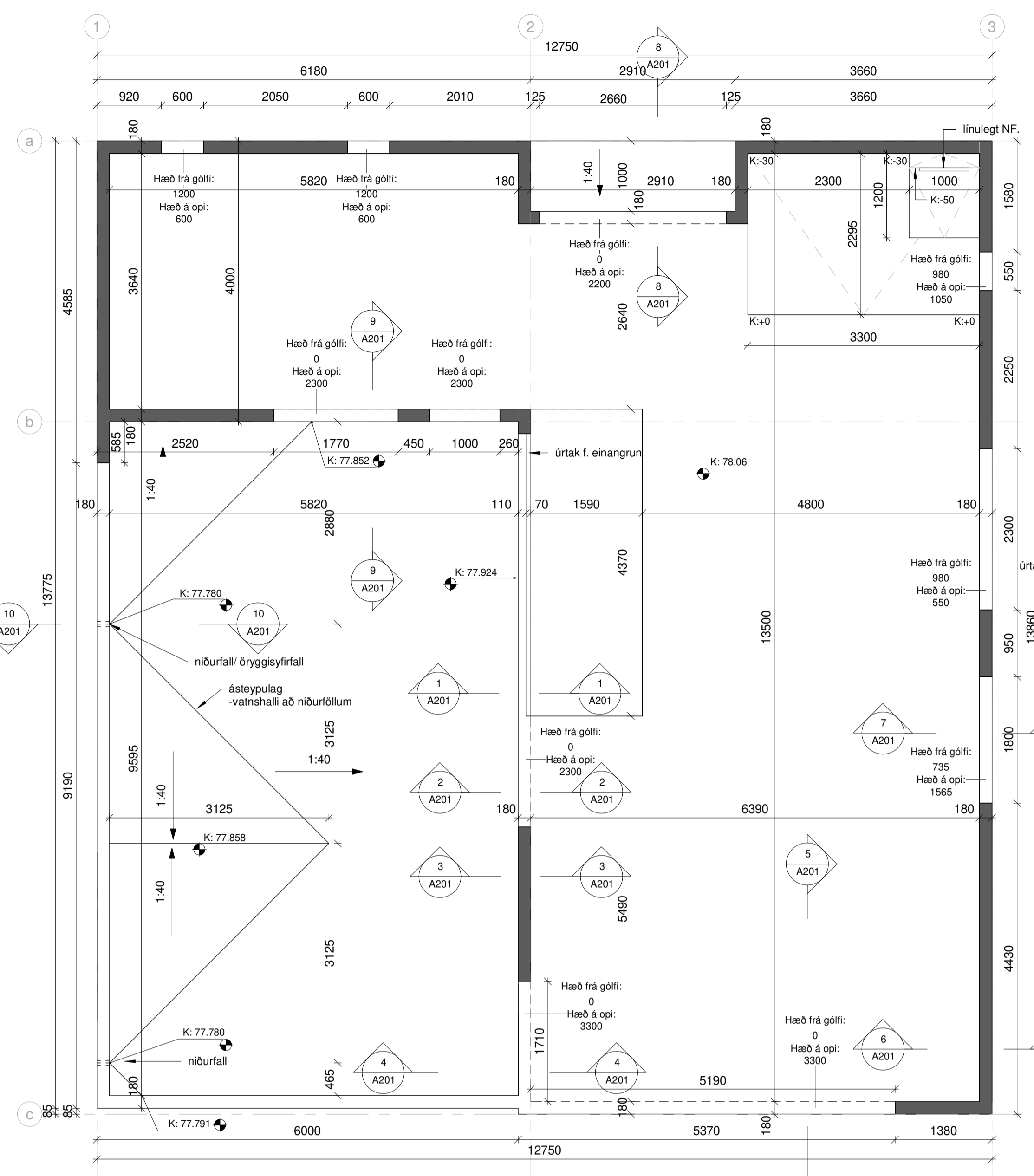

GRUNNMYND 2.HÆÐ
1 : 50

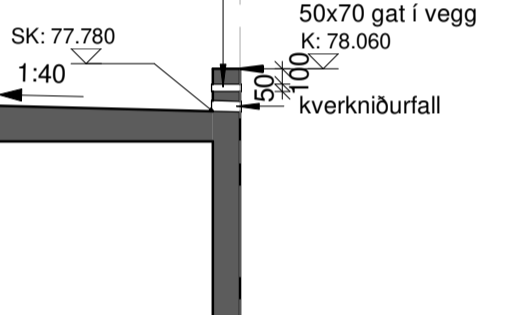
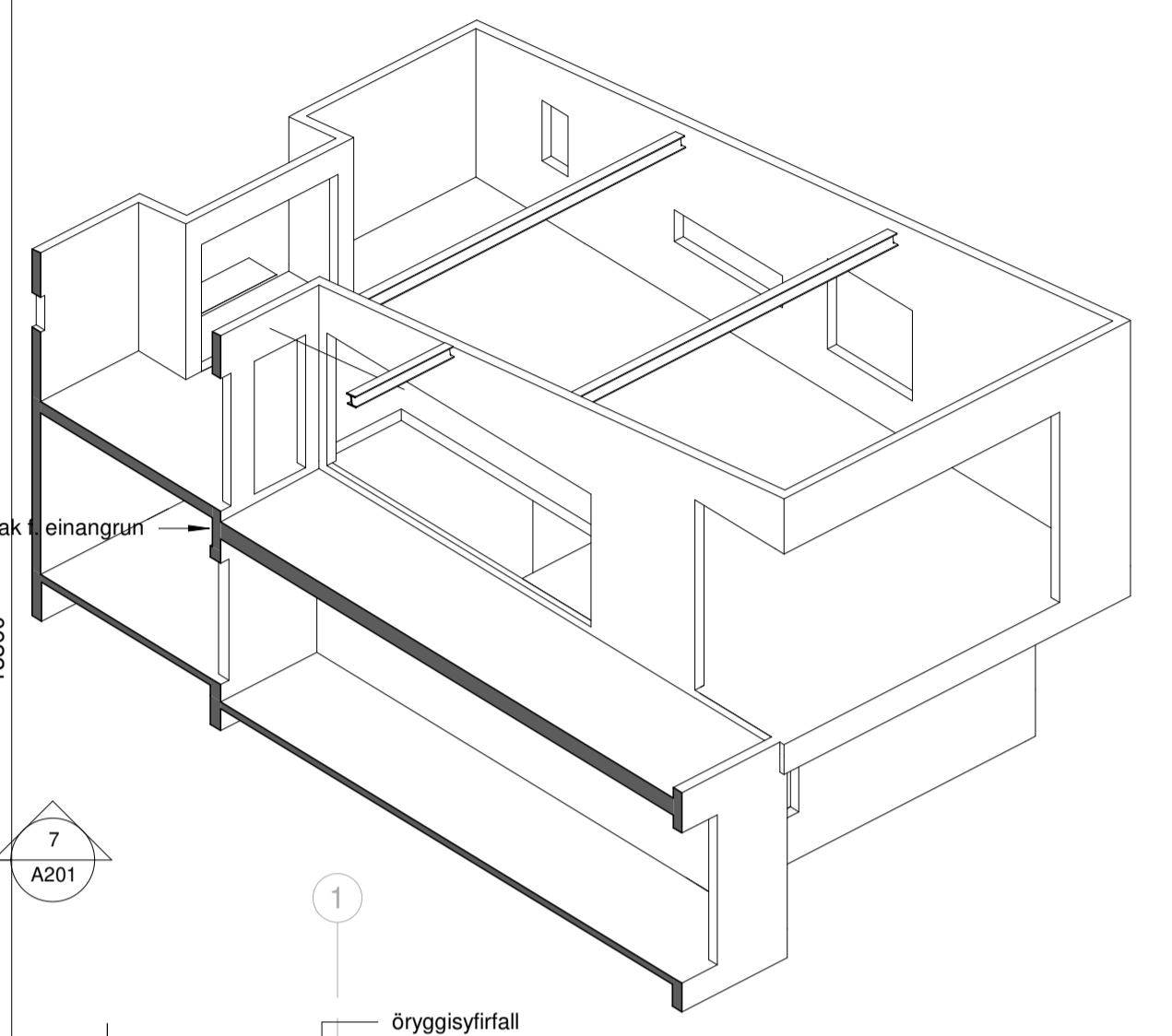

10. STEYPUSNIÐ
1 : 50

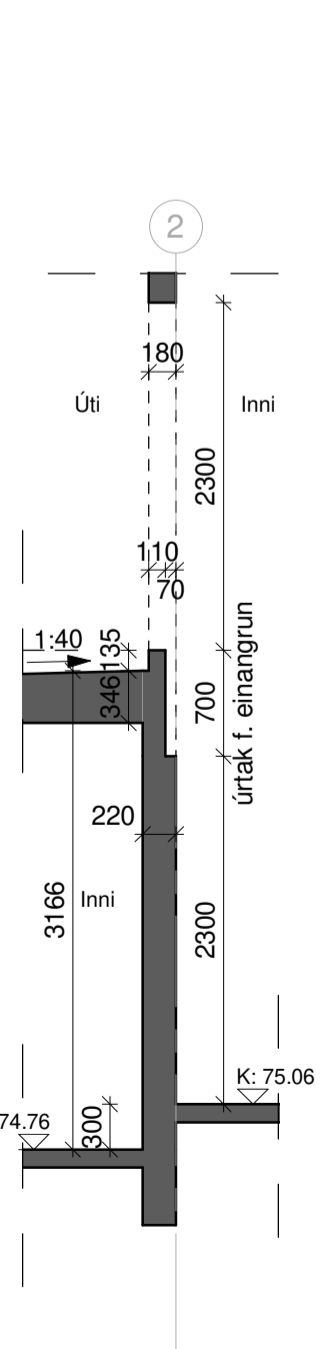
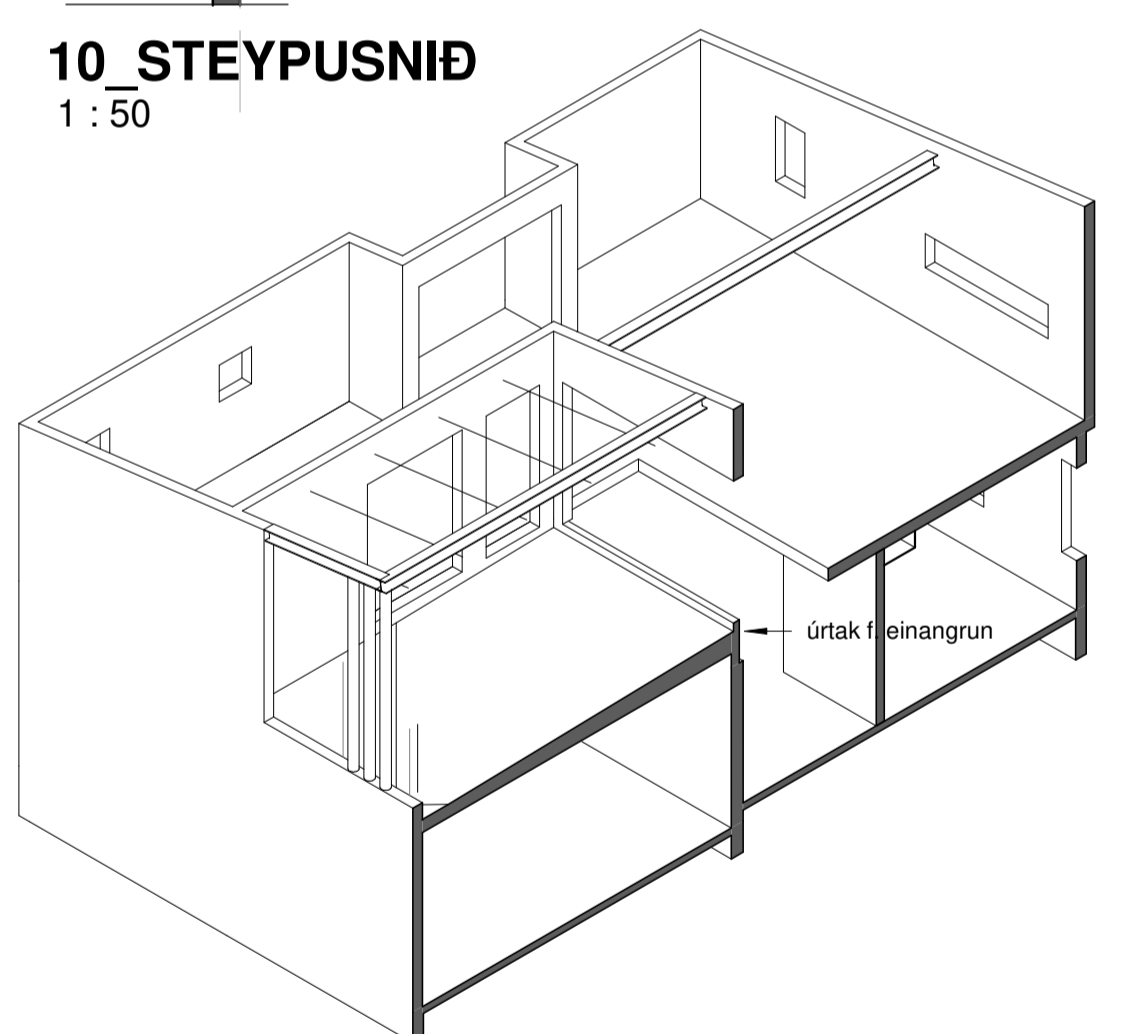

1. STEYPUSNIÐ
1 : 50

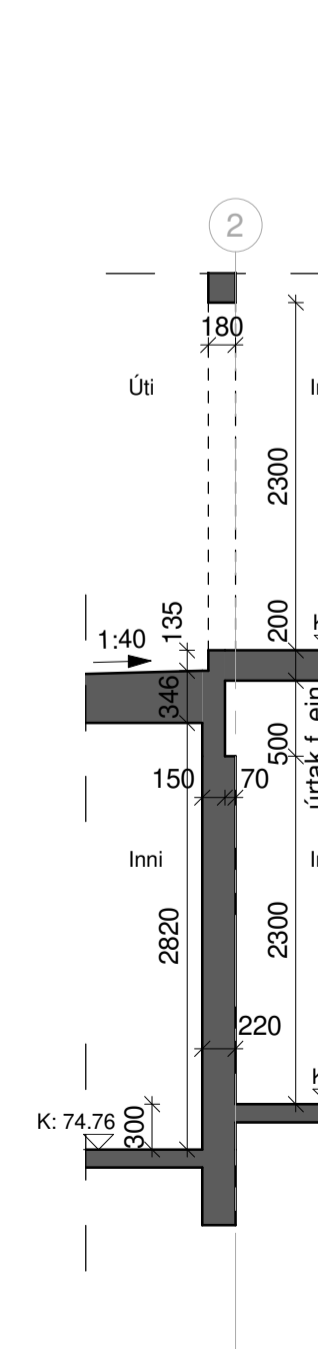

2. STEYPUSNIÐ
1 : 50



3. STEYPUSNIÐ
1 : 50

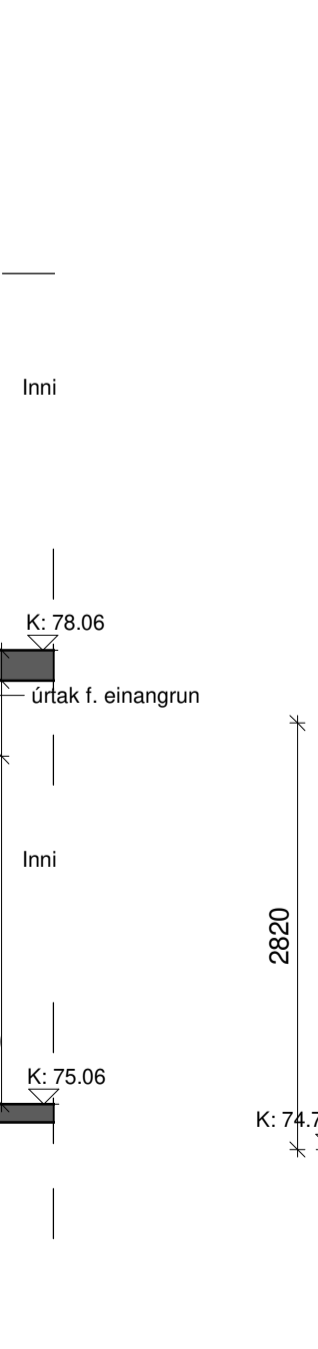

4. STEYPUSNIÐ
1 : 50

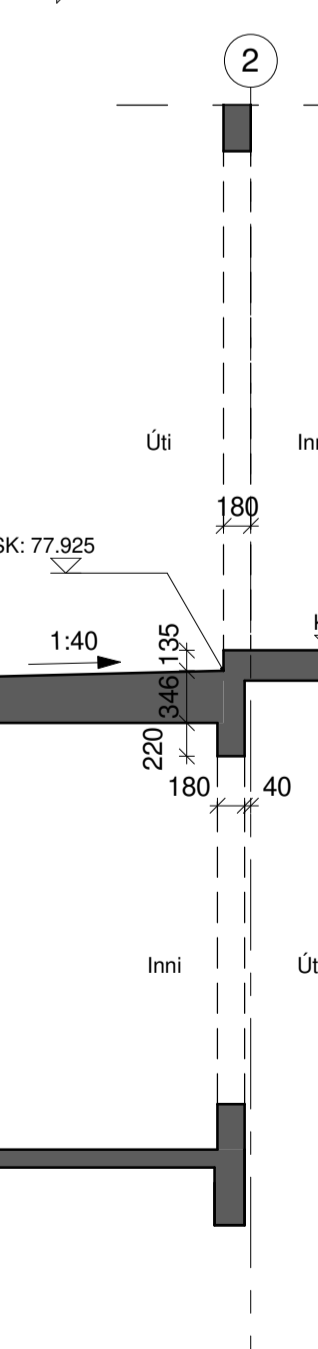

5. STEYPUSNIÐ
1 : 50

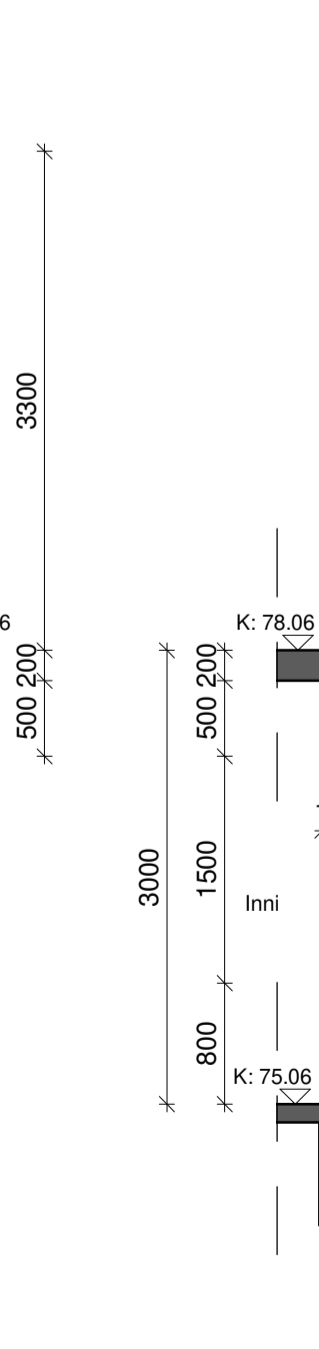

6. STEYPUSNIÐ
1 : 50

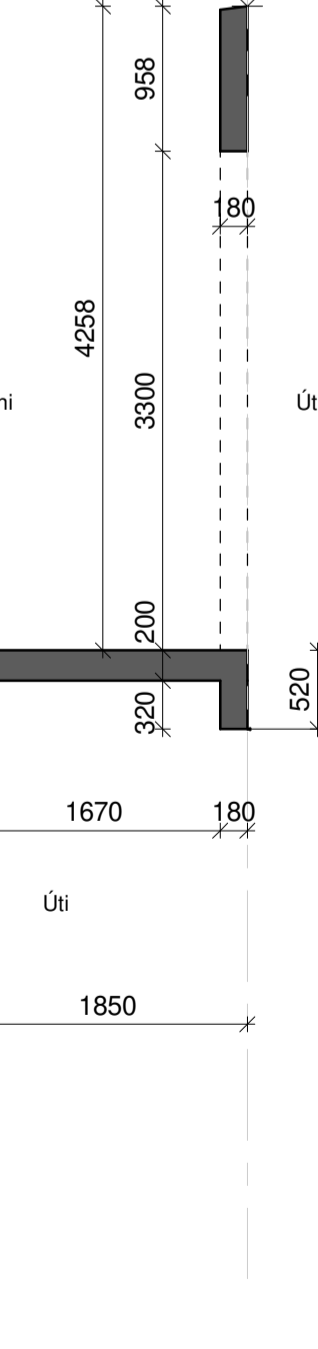

7. STEYPUSNIÐ
1 : 50

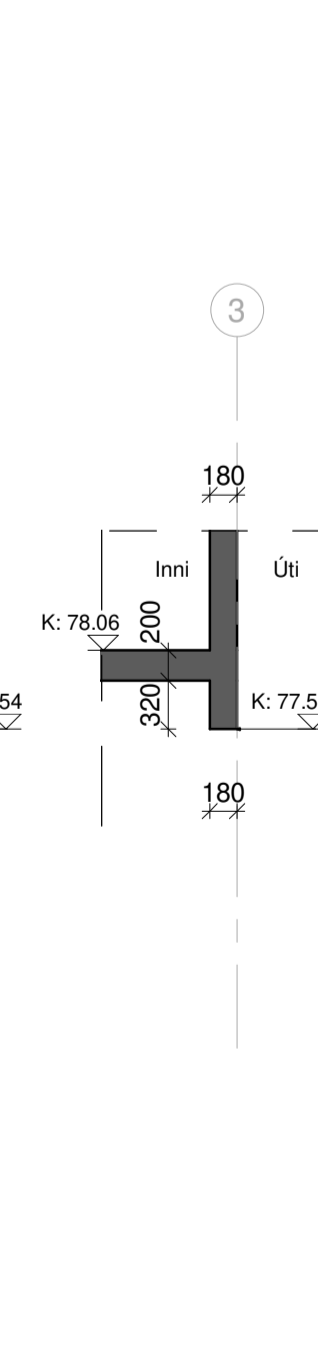

8. STEYPUSNIÐ
1 : 50

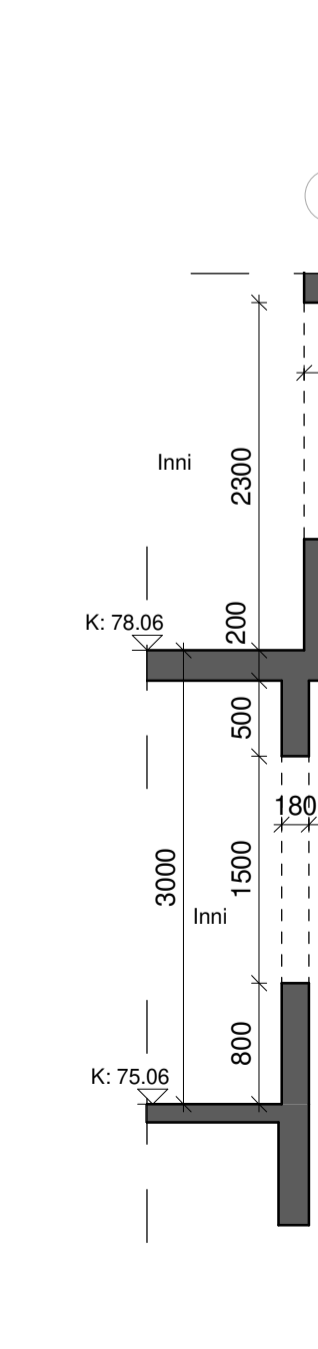

9. STEYPUSNIÐ
1 : 50

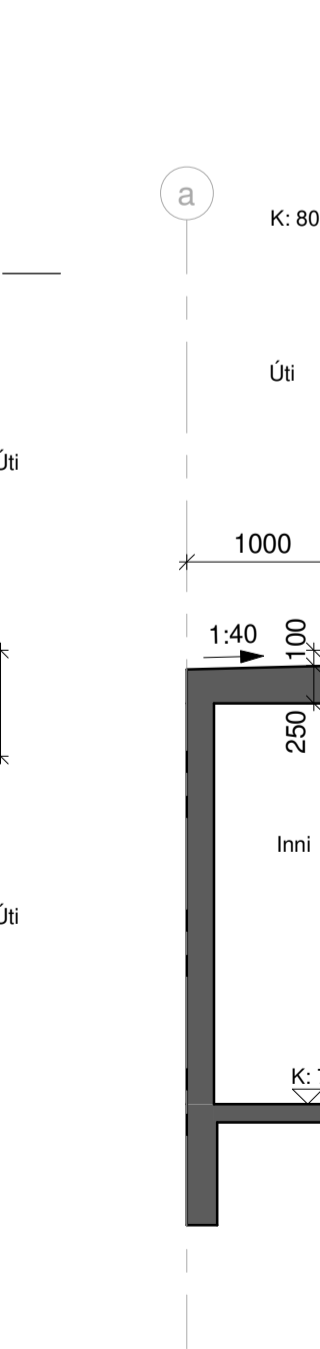

10. STEYPUSNIÐ
1 : 50

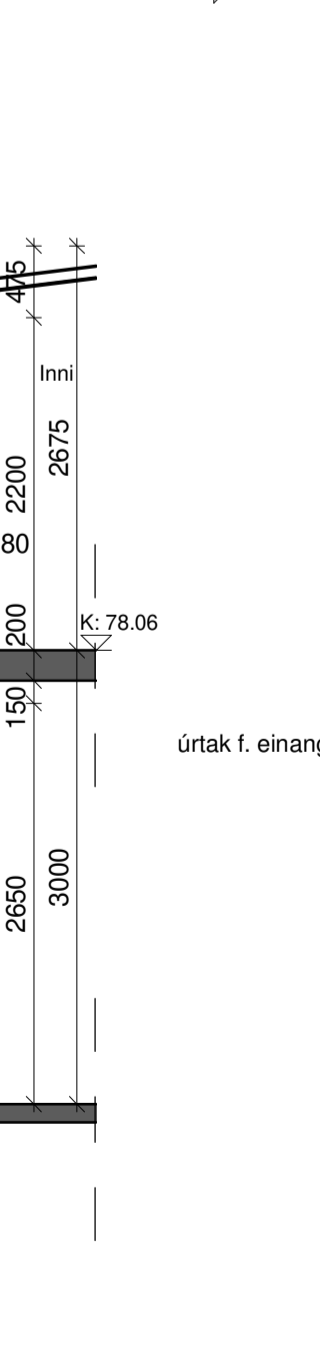

11. STEYPUSNIÐ
1 : 50

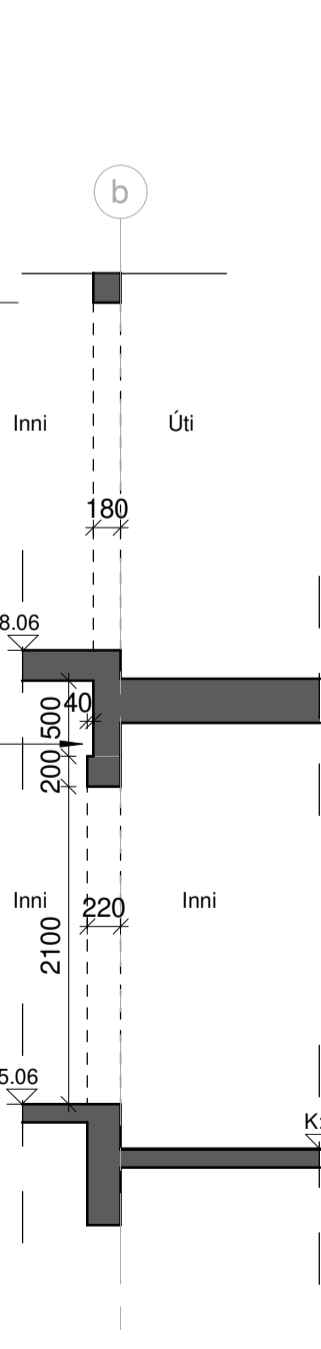

12. STEYPUSNIÐ
1 : 50

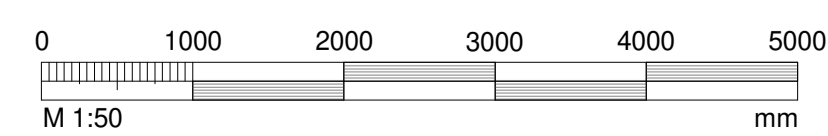

BREYTT			
HEITI VERKS:			
TRAUSTATÚN 4			
840 LAUGARVATN			
HEITI TEKNIÐGAR:			
VINNUTEKNIÐGAR			
UPPSTEYPA			
DAÐS:	03.03.2023	HANNAF:	JL, KÁ
VERKUR:	1849	YFRF:	JL
		TEKNAÐ:	SJ
ALARK			
JAKOB EMBEL LINDAL		ARKITEKT FAL KT. 05997-0229	
KRISTJÁN AÐERSSON		ARKITEKT FAL KT. 14096-0205	
arkitektur ehf.		arkitektur ehf.	
DALVEG 18		201 KÓPÁVOÐI	
SÍM: 524 8000		SÍM: 524 8000	
FAX: 524 8018		FAX: 524 8018	
KT. 201 100 000		KT. 201 100 000	
www.alark.is		www.alark.is	

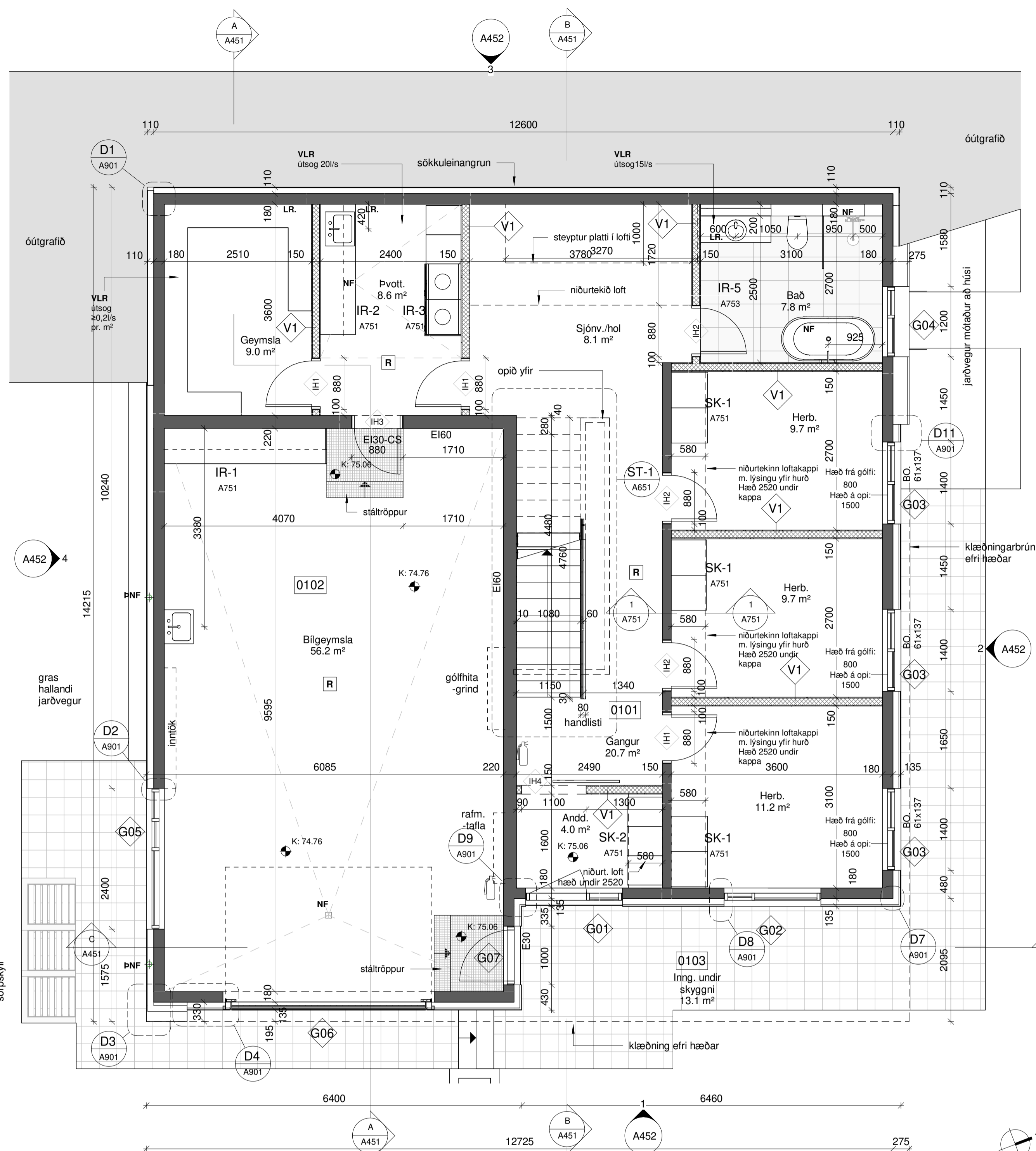

GRUNNMYND 1.HÆÐ

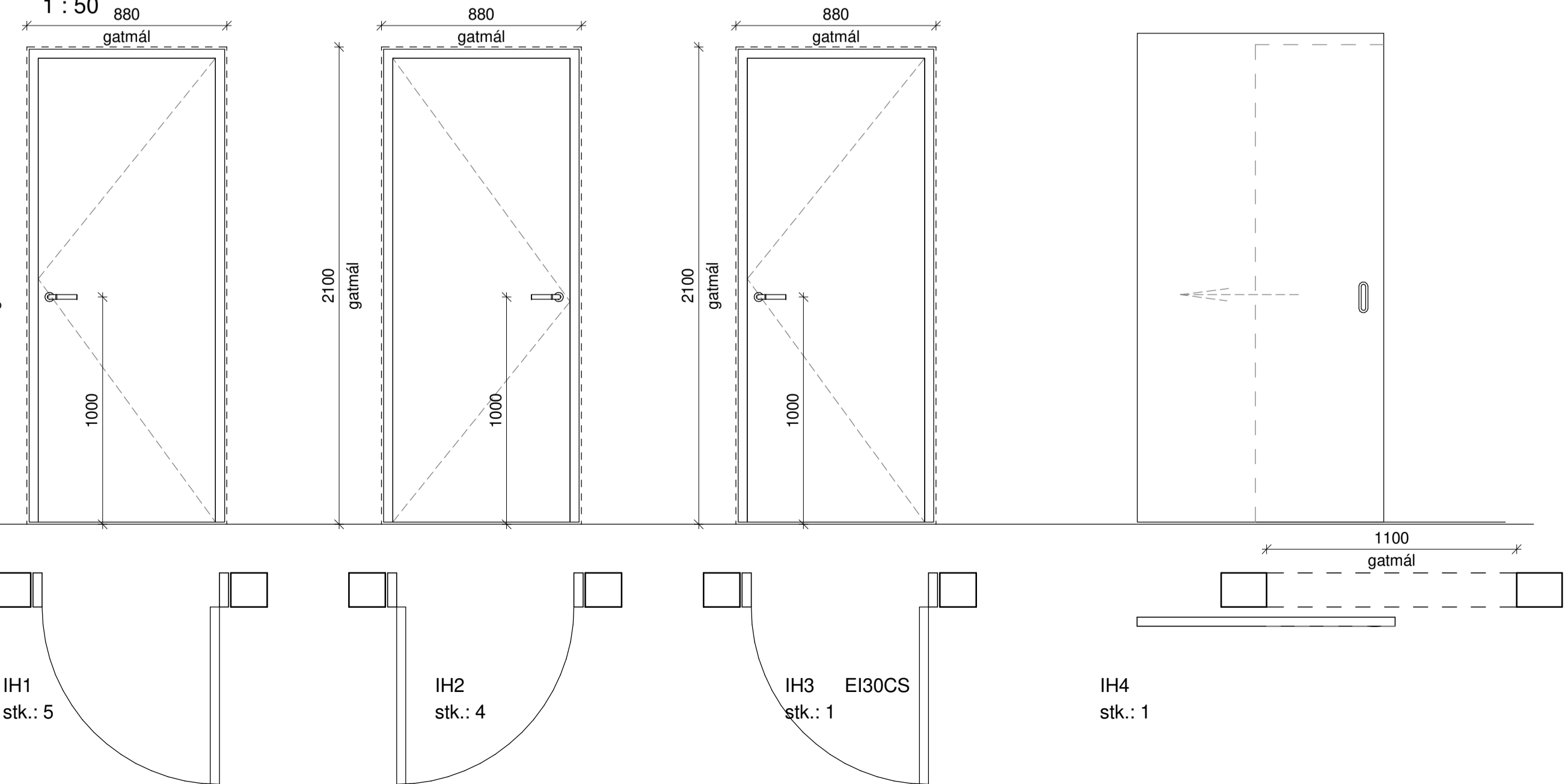

IH1 stk.: 5
 IH2 stk.: 4
 IH3 EI30CS stk.: 1
 IH4 stk.: 1

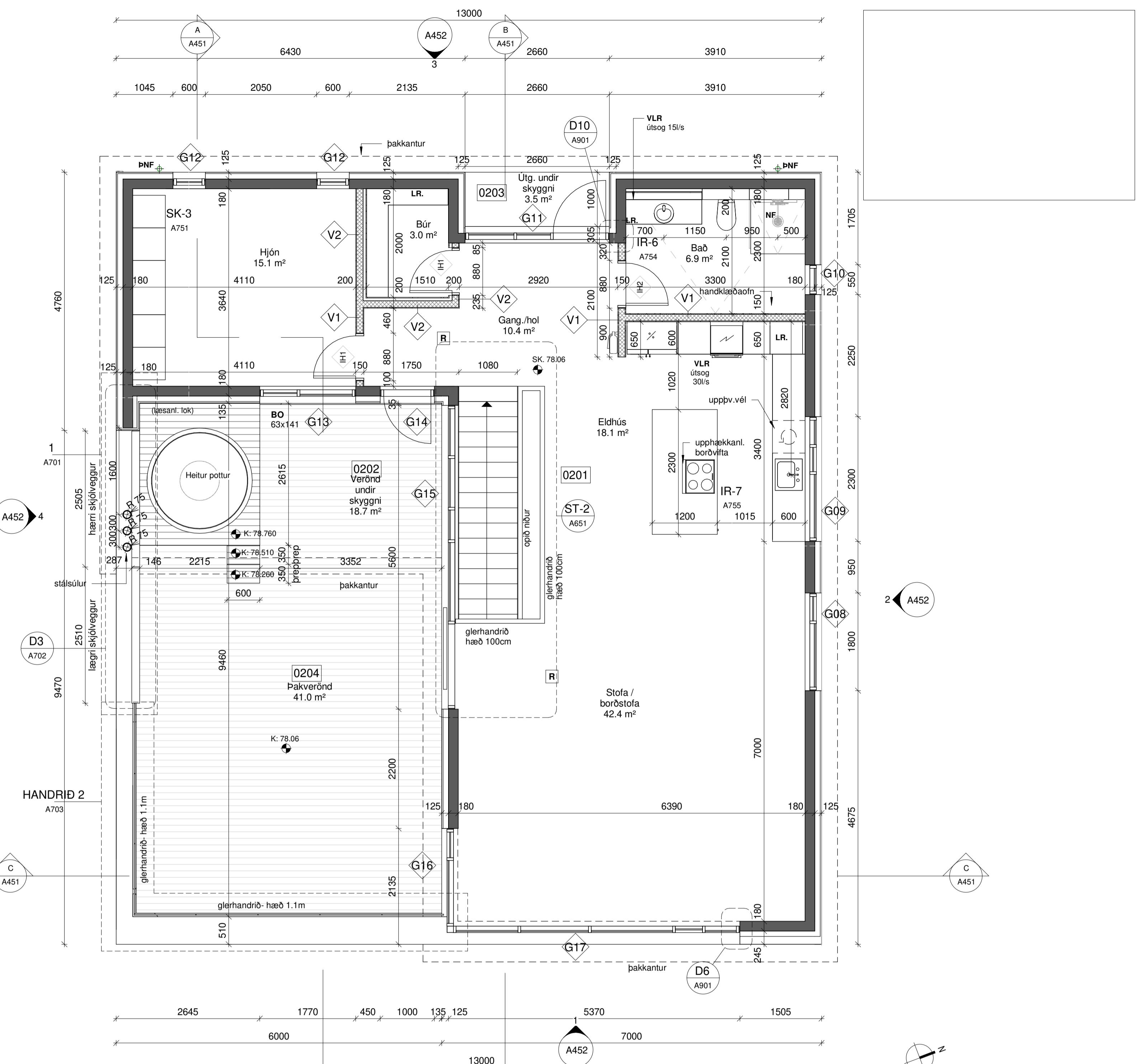

GRUNNMYND 2.HÆÐ

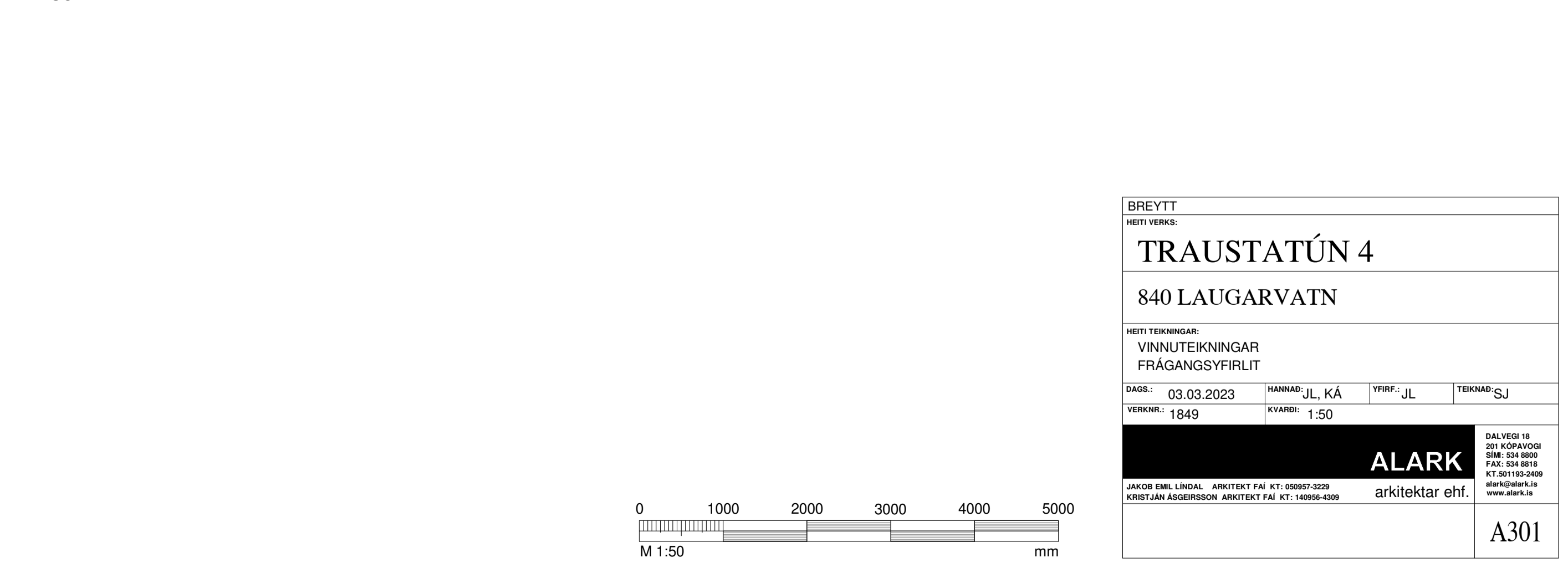

IH4 stk.: 1

BREYTT
 HETTI VERKS
TRAUSTATÚN 4
 840 LAUGARVATN

HETTI TEKNIÐGAR:
 VINNUTEIKNINGAR
 FRÁGANGSYFIRLIT

DATE: 03.03.2023 HANNA: JL, KÁ YFIR: JL TEKNAÐ: SJ
 VERKUR: 1849 KVARDI: 1:50

ALARK
 DALVEG 18
 201 KÓPÁVOGUR
 Sími: 534 8800
 Fax: 534 8818
 KT: 201193-009
 alark@alark.is
 www.alark.is

JAKOB EMBEL LINDAL - ARKITEKT F.A.I. KT: 09597-0229
 KRISTJÁN ÁSGERÐSON - ARKITEKT F.A.I. KT: 14096-0205

arkitektur ehf.

A301

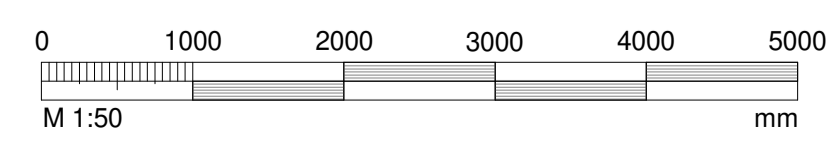

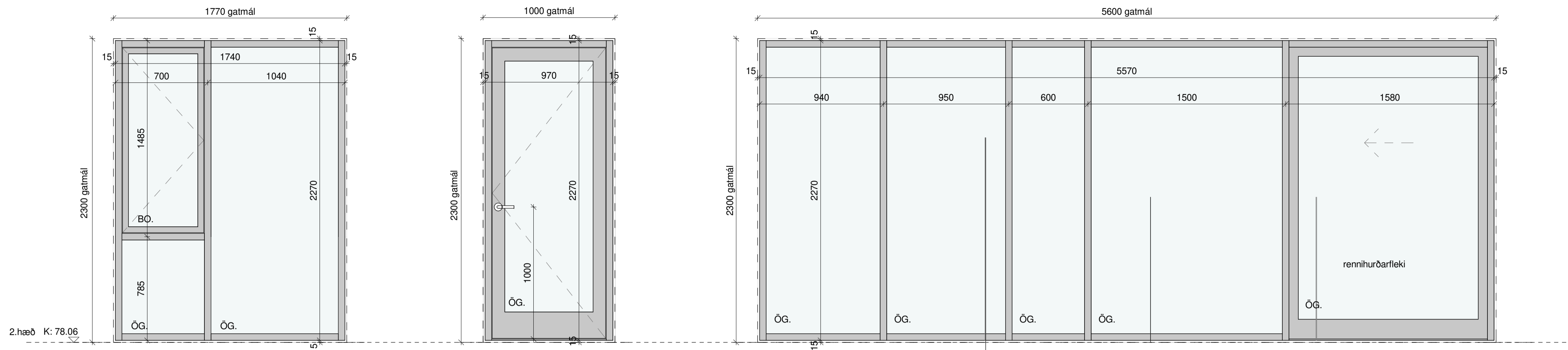

G13
STK.: 1

G14
STK.: 1

G15
STK.: 1
Gler:
U-gildi 1,2
Sólstuðull 65

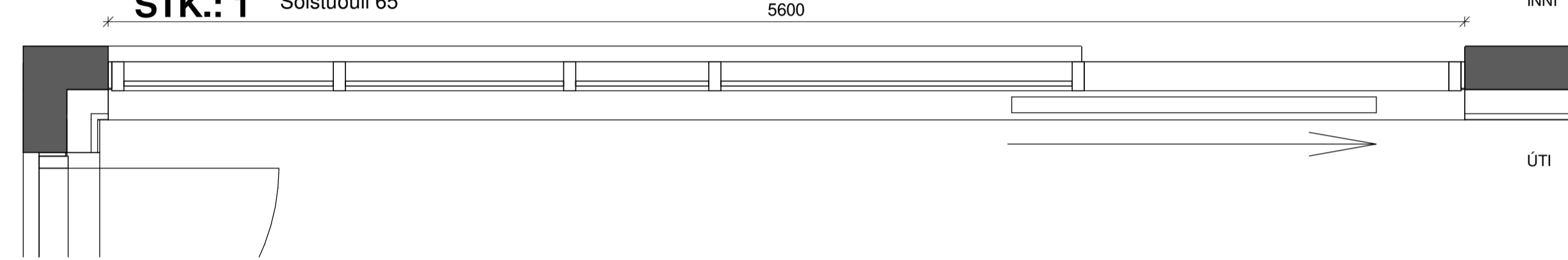
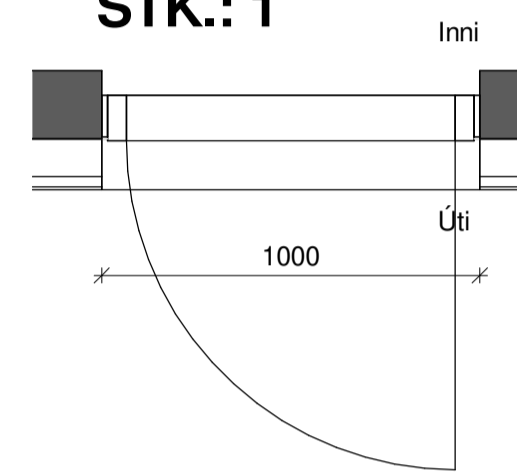

ÖG. öryggisgler
BO. björgunarop

ALMENNT:

Álitrégluggar og hurðir:
Litur karma úti: RAL 7010
Litur inni: RAL 9001

Gluggar skulu hannaðir samkvæmt íslenskum þöfnunarskiðum (Eurocodes) ásamt íslenskum þjóðarvðaukum. Svignun pósta má mest vera L/300 og mest 8mm milli einstakra þverpósta. Svignun glers á miðri rúðu skal ekki vera meiri en L/125 undan vindálagi þar sem L er minni kantlengdin.

Grunngildi vindálags er 220 kg./m² (2.2 kN/m²).
Form- og öryggisstuðlar komi á grunngildi samkvæmt gjaldandi stöðlum.

ATH! MÁL TAKIST Á STADNUM ÁÐUR EN SMÍÐI HEFST.

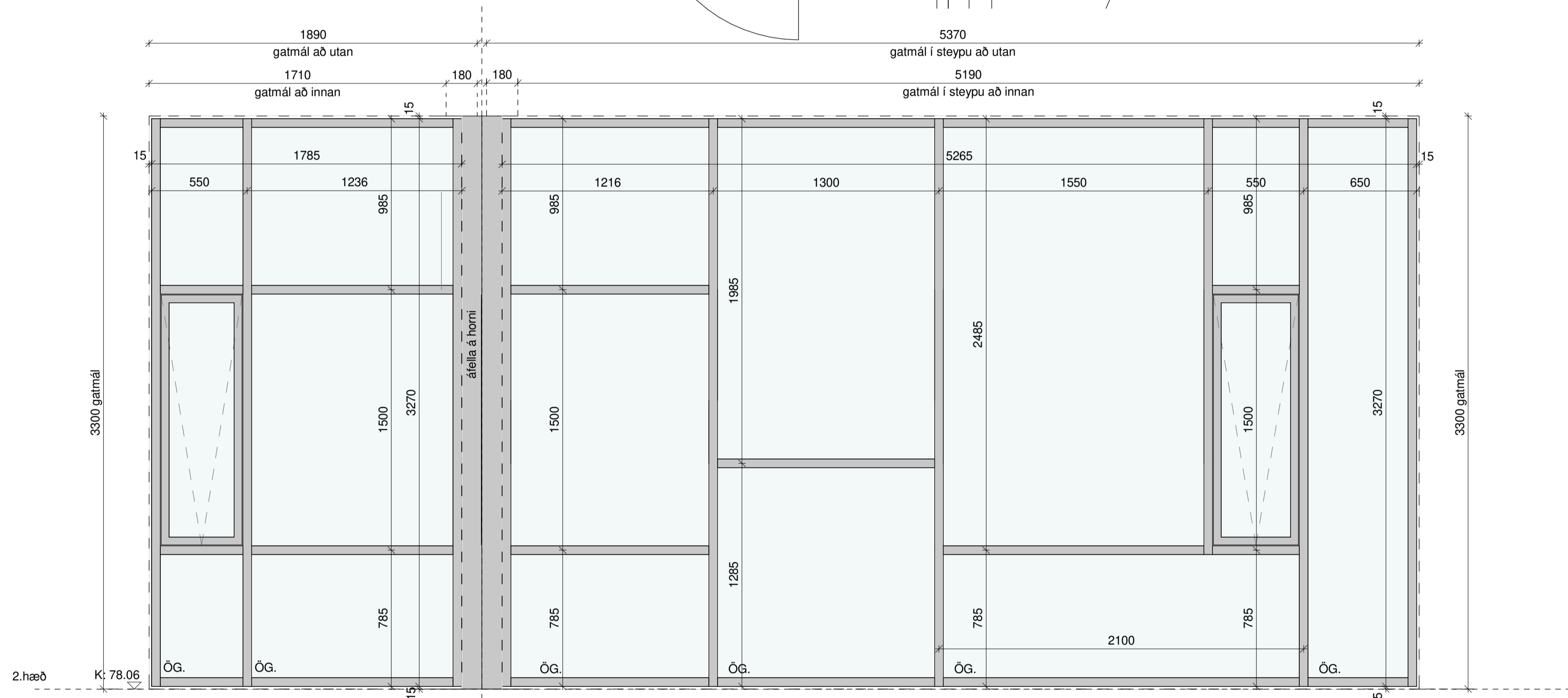

G16
STK.: 1
Gler:
U-gildi 1,2
Sólstuðull 65

G17
STK.: 1
Gler:
U-gildi 1,2
Sólstuðull 65

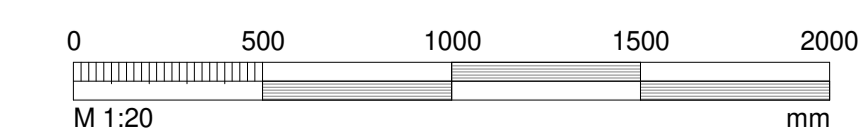
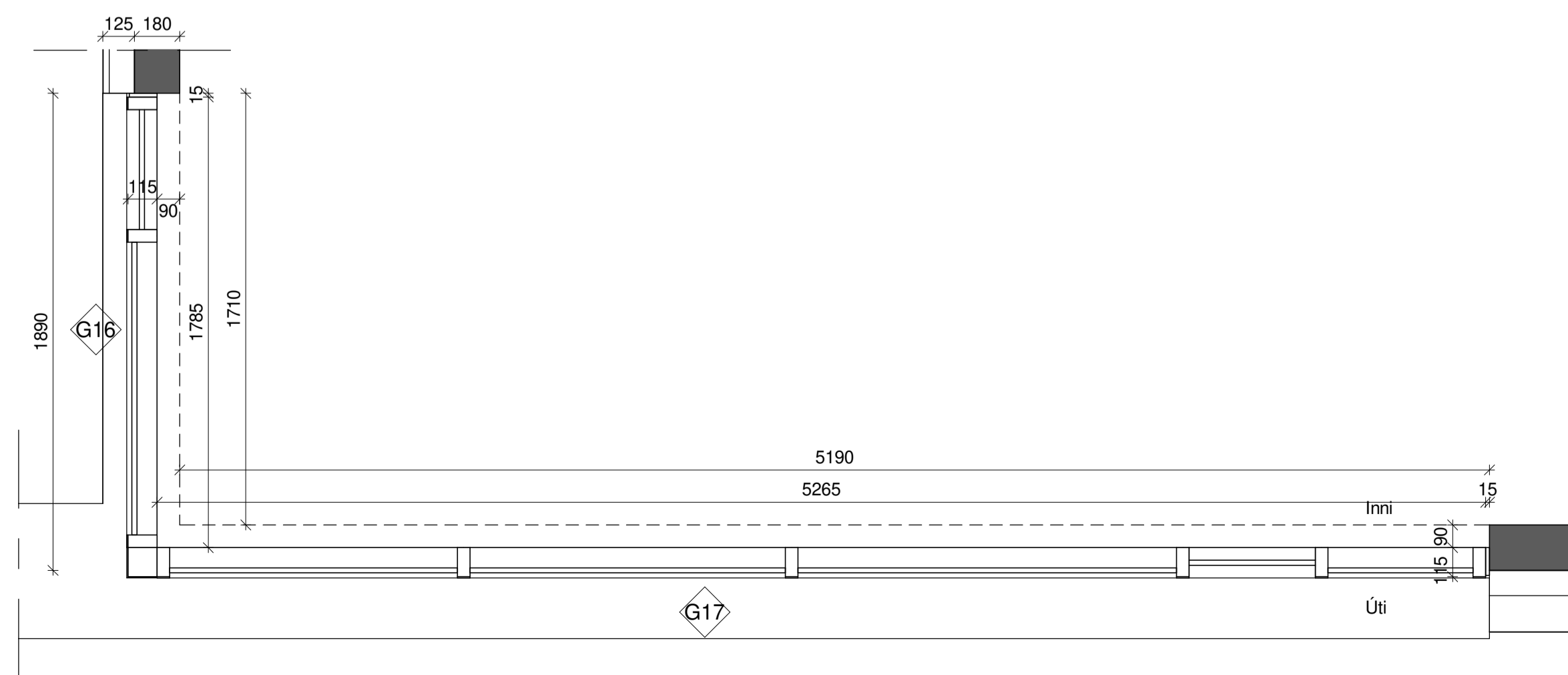

BREYTT			
HEITI VERKS:			
TRAUSTATÚN 4			
840 LAUGARVATN			
HEITI TEKNIINGAR:			
VINNUTEKNIINGAR			
GLUGGAR OG ÚTHURÐIR			
DAGS:	03.03.2023	HANNAÐ:	JL, KÁ
VERKNR.:	1849	YFRF.:	JL
		TEKNAÐ:	SJ
		KVARDI:	1:20
JAKOB EMBEL LINDAL		ARKITEKT FAL KT: 059597-0229	
KRISTJÁN ÁSGERÐSSON		ARKITEKT FAL KT: 140956-0305	
ALARK		arkitektar ehf.	
DALVEG 18		201 KÓPÁVOGI	
SÍM: 524 8000		FAX: 524 8018	
KT: 201153-0409		ark@alark.is	
www.alark.is		A602	

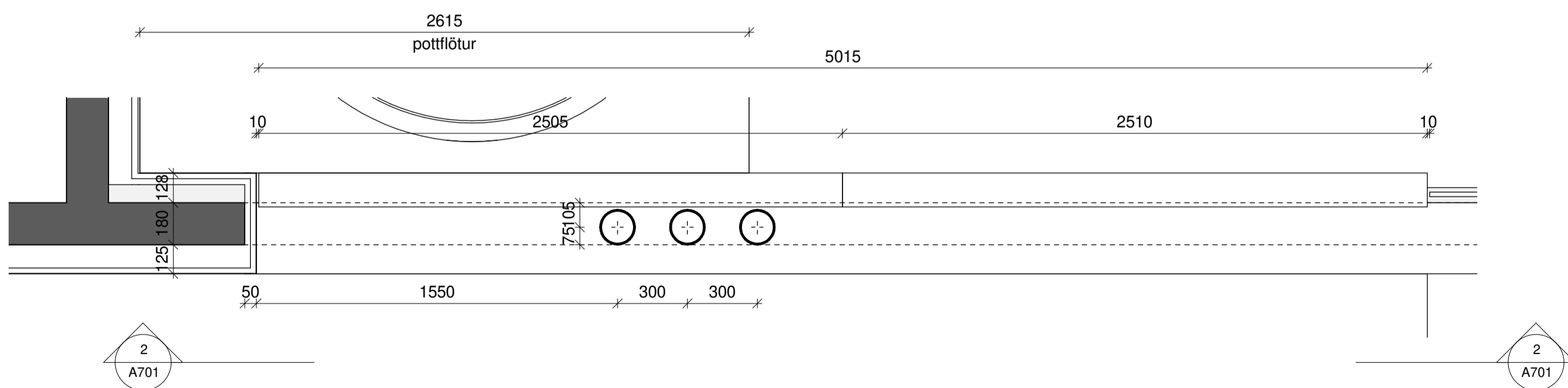
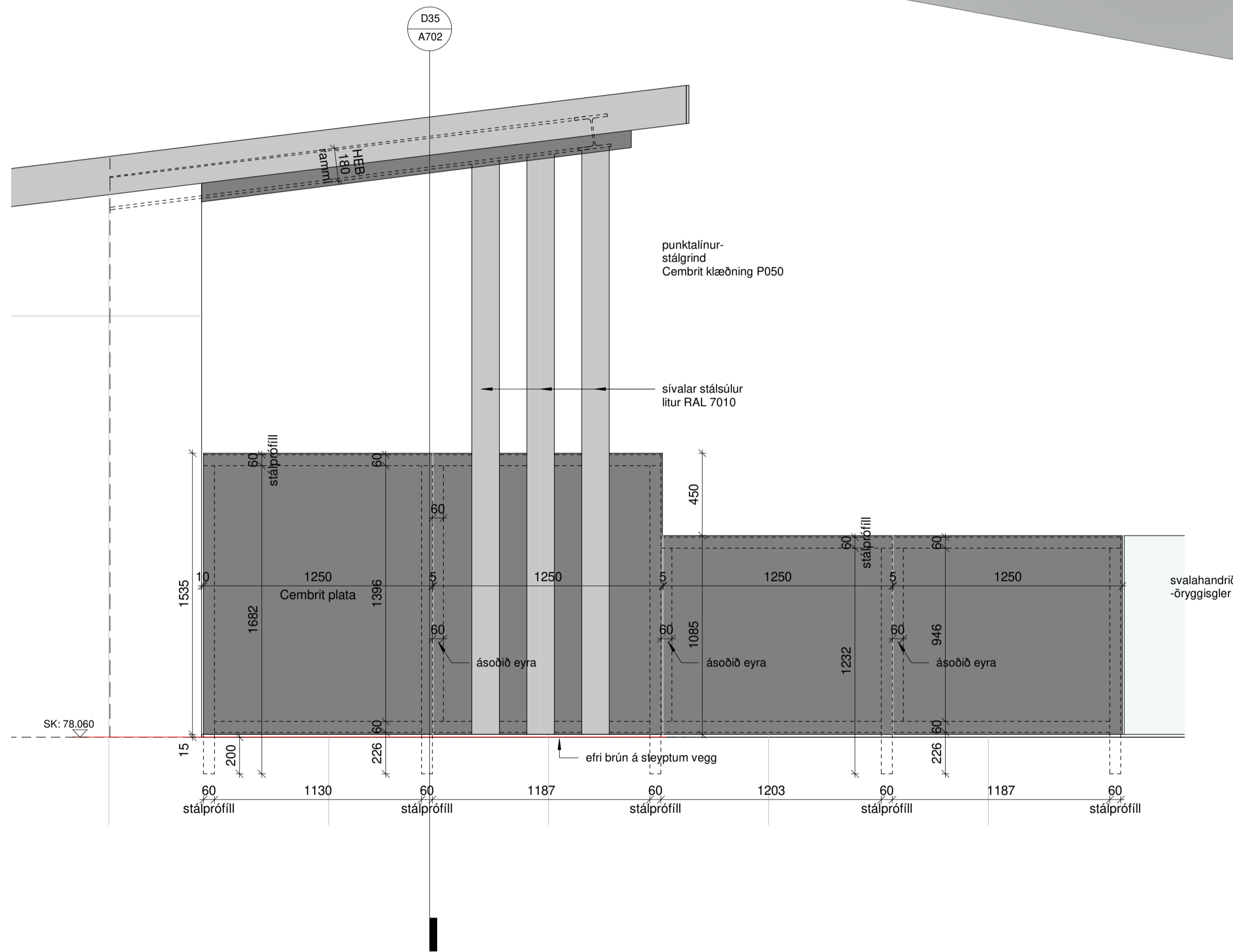

BREYTT			
HEITI VERKS:			
TRAUSTATÚN 4			
840 LAUGARVATN			
HEITI TEKNIINGAR:			
VINNAUTEKNIINGAR			
HANDRIDSVEGGUR Á SVÖLUM			
DAGS:	04/12/23	HANNAF:	JL, KÁ
VERKUR:	1849	YRFR:	JL
		TEKNAF:	SJ
KVARDI:		1:20	
ALARK		arkitektar ehf.	
JAKOB EMBEL LINDAL		ARKITEKT FAFI KT. 059987-0229	
KRISTJÁN AÐGERÐSSON		ARKITEKT FAFI KT. 140956-0309	
DALVEG 18		201 KÓPÁVOÐI	
SÍM: 524 8800		SÍM: 524 8800	
FAX: 524 8818		FAX: 524 8818	
KT: 2011532409		KT: 2011532409	
www.alark.is		www.alark.is	
			A701

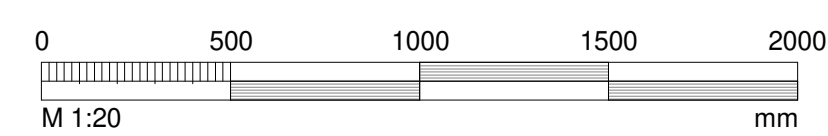

41732023 14543 E:\Vekur\14.01\Traustatun 4 Laugarvatn\4 Laugarvatn\2.2.2.1\ppljngakla\140425\A701.dwg - 14011401.rvt

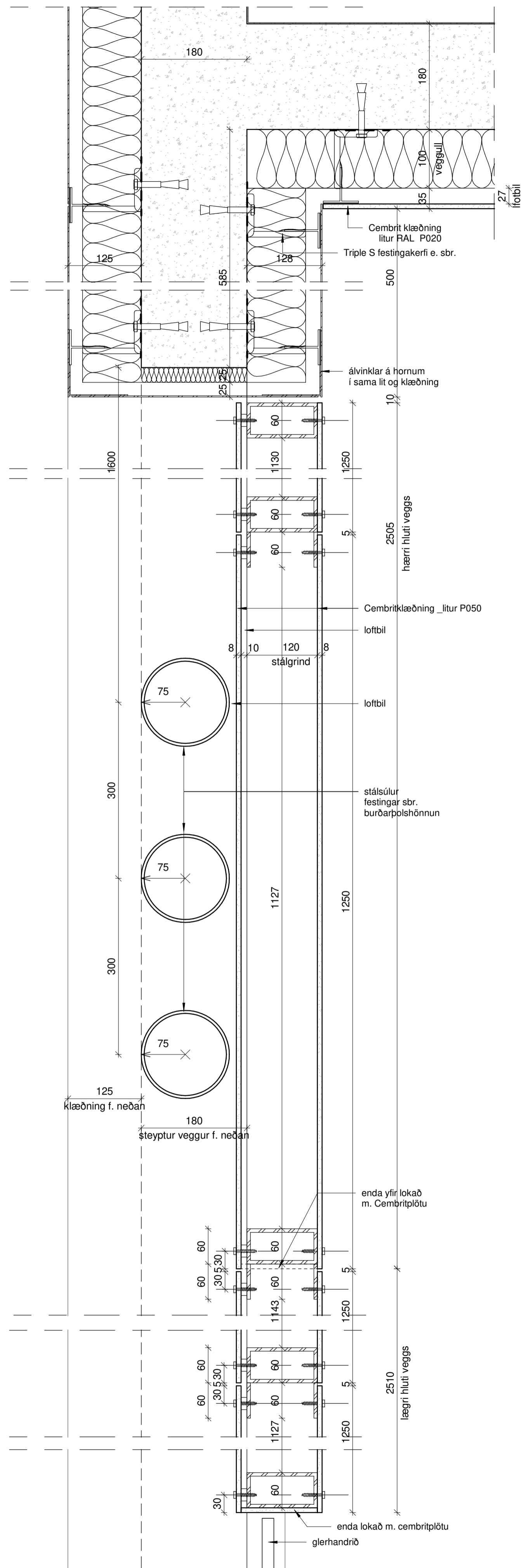

D3 A301 LÁRÉTT DEILI_HANDRÍÐSVEGGUR 1 : 5

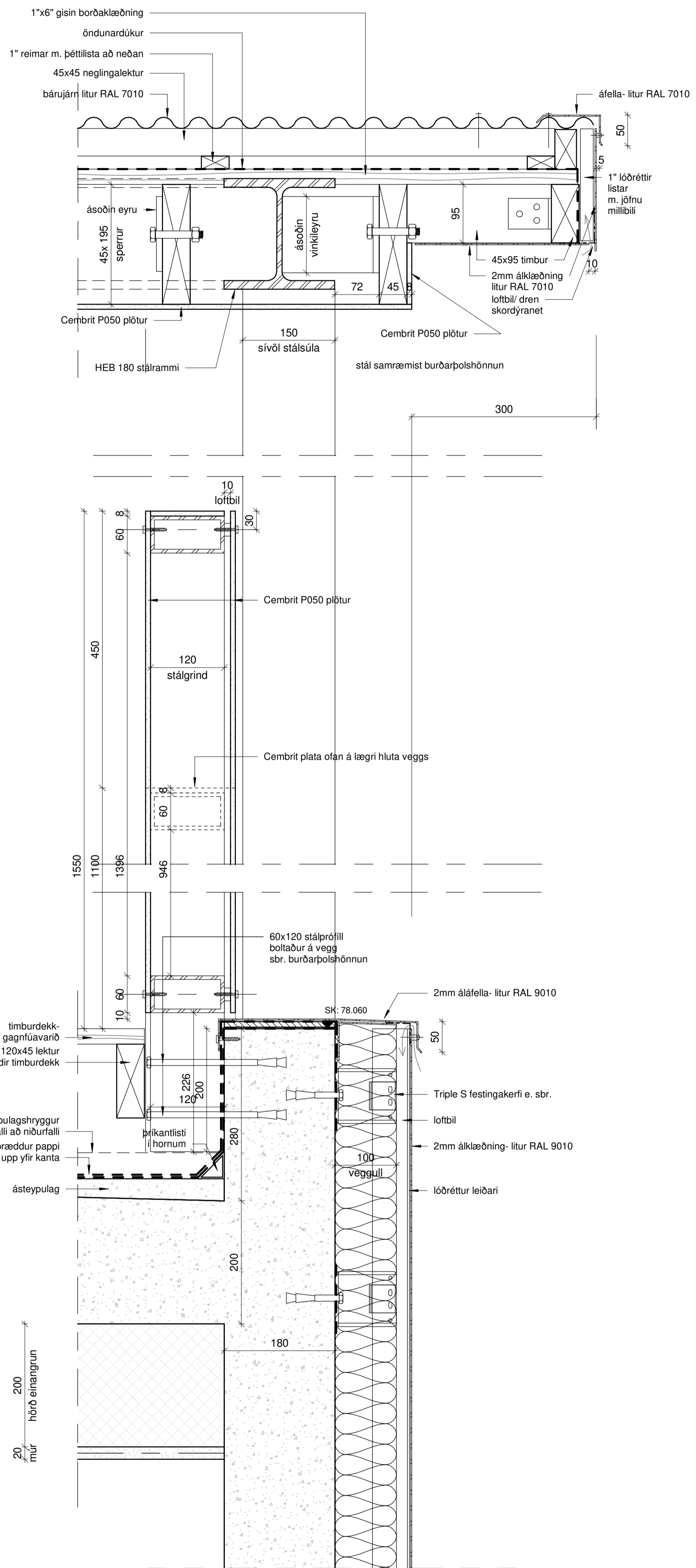

D35 A452 LÓDRÉTT DEILI_HANDRÍÐSVEGGUR Á SVÖLUM/ÞAKKANTUR 1 : 5

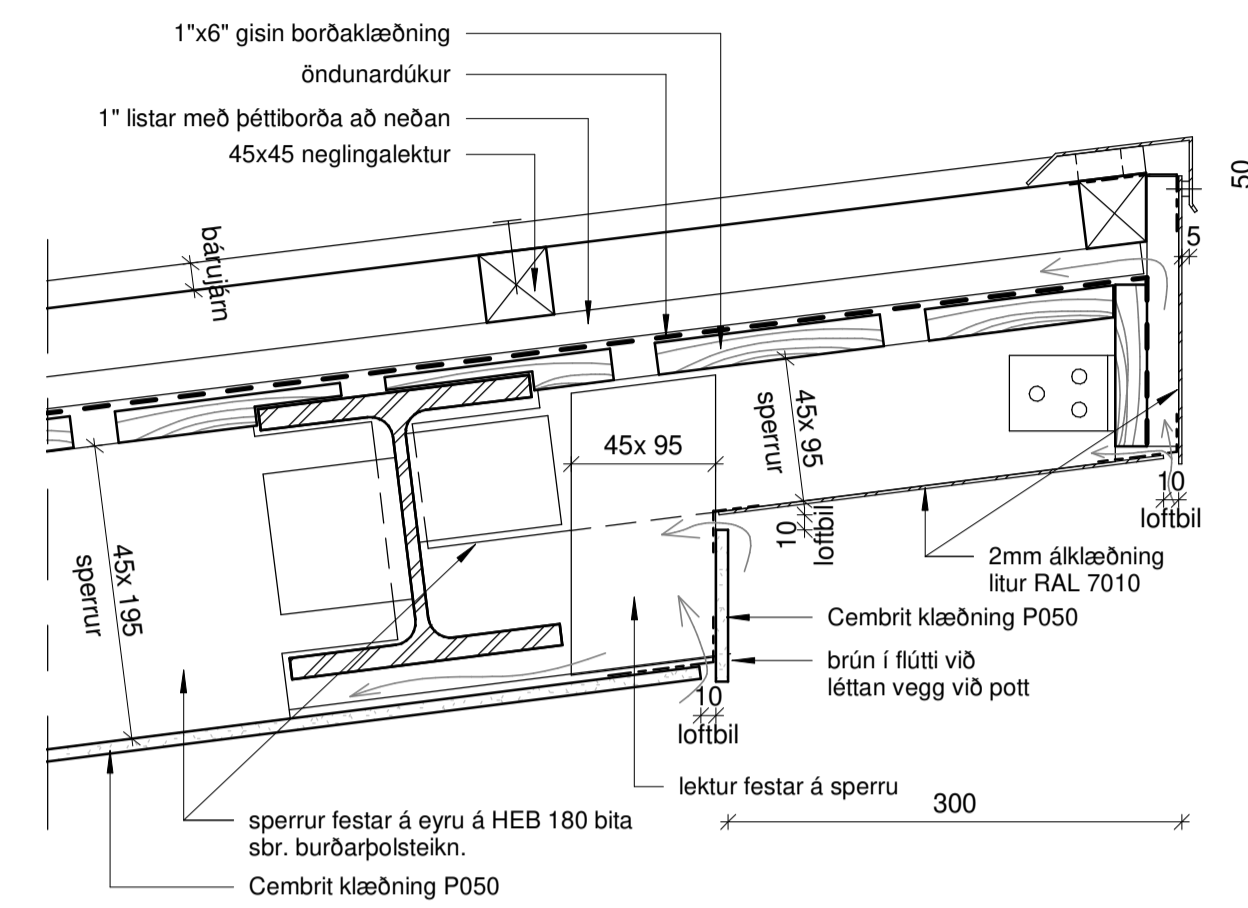

D36 A451 LÓDRÉTT DEILI_ÚTKRAGANDI ÞAKKANTUR YFIR SVÖLUM 1 : 5

Alls staðar pappi á milli steypu annars vegar og áls/ stáls/ timburs hins vegar. Festingar skulu vera í samræmi við burðarþolið. Klæðningar eru annað hvort limdar, skrúfaðar eða hnoðar. Loftopum á bak við klæðningu lokað með skordýraneti eða skordýrasvampi. Ef klæðning er skrúðuð eða hnoðuð skulu skrútur/ hnoðar vera í sama lit og klæðning. Litir og gerð klæðningar eru skv. teikn. A452

Þakkantar og þaklitur RAL 7010

Gluggar og hurðir-ál/tré ál-litur 7010 tré- litur (mni) 9001

Álklæddir veggir litur RAL 9010 leiðarar á bak við samskeyti á klæðningu litur RAL 9010

Cembrít klæðning ljós litur P020 dekkri litur P050 leiðarar á bak við samskeyti á klæðningu litur RAL 7010

Allir steyptrir veggir og loft skulu sandspórtuð og máluð að innan.

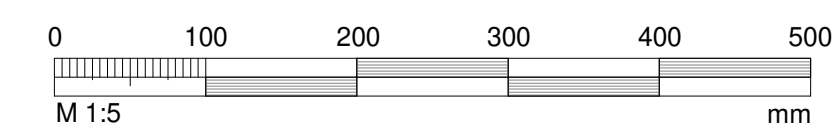

BREYTT			
HEITI VERKS:			
TRAUSTATÚN 4			
840 LAUGARVATN			
HEITI TERNINGAR:			
VINNUTEKNINGAR			
HANDRÍÐSVEGGUR Á SVÖLUM			
DAGS:	03.03.2023	HANNAÐ:	JL, KÁ
VERKNR.:	1849	YFIRF.:	JL
		TEKNAÐ:	SJ
		KVARÐI:	1:20, 1:5
JAKOB EMBEL LINDAL		ARKITEKT F.A.I. KT. 140956-0229	
KRISTJÁN AÐGERÐSSON		ARKITEKT F.A.I. KT. 140956-0209	
ALARK		arkitektar ehf.	
DALVEG 18		201 KÓPÁVOÐI	
SÍM: 544 8800		SÍM: 544 8800	
FAX: 544 8818		FAX: 544 8818	
KT: 201153-0409		KT: 201153-0409	
www.alark.is		www.alark.is	
A702			

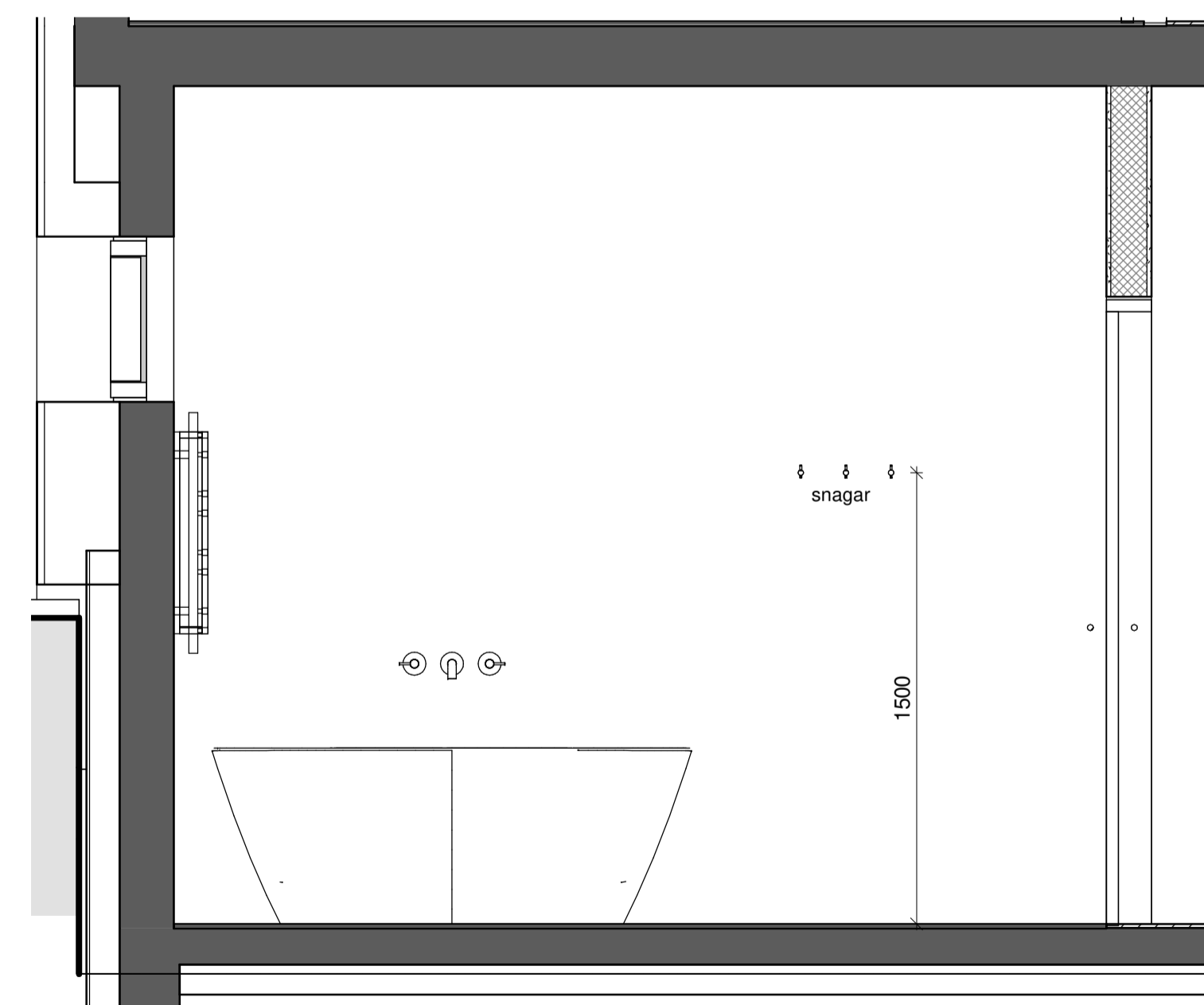
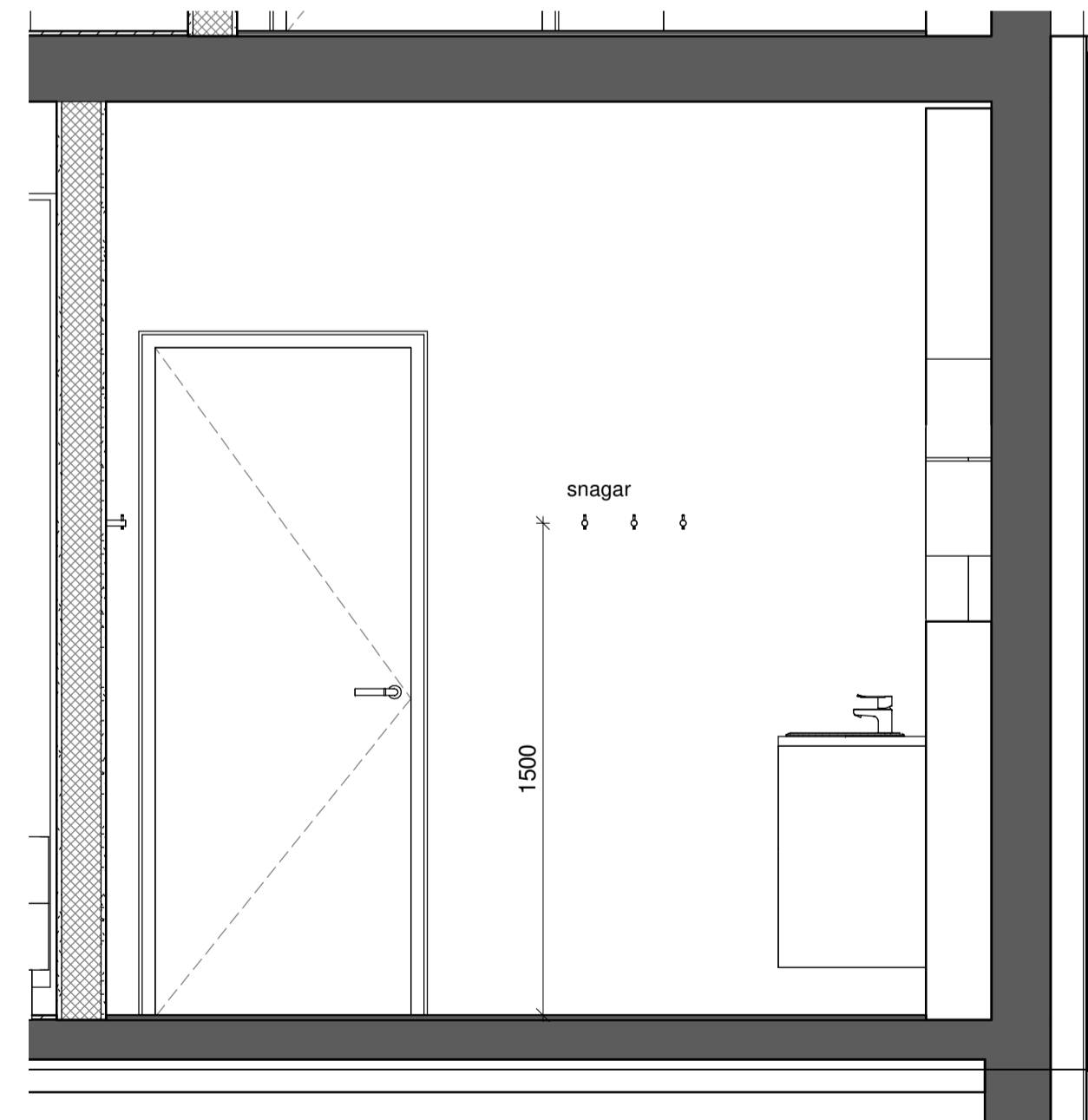
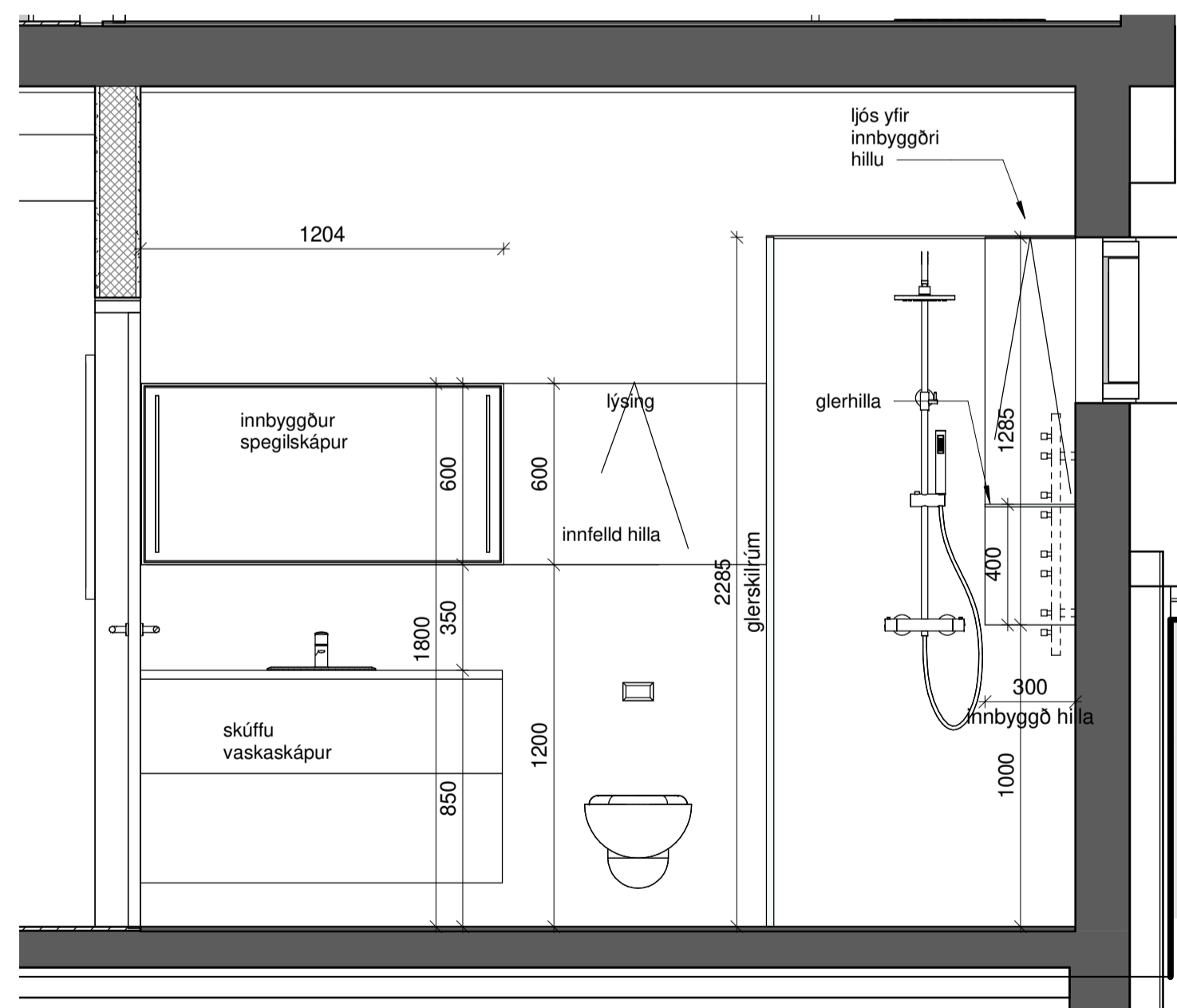
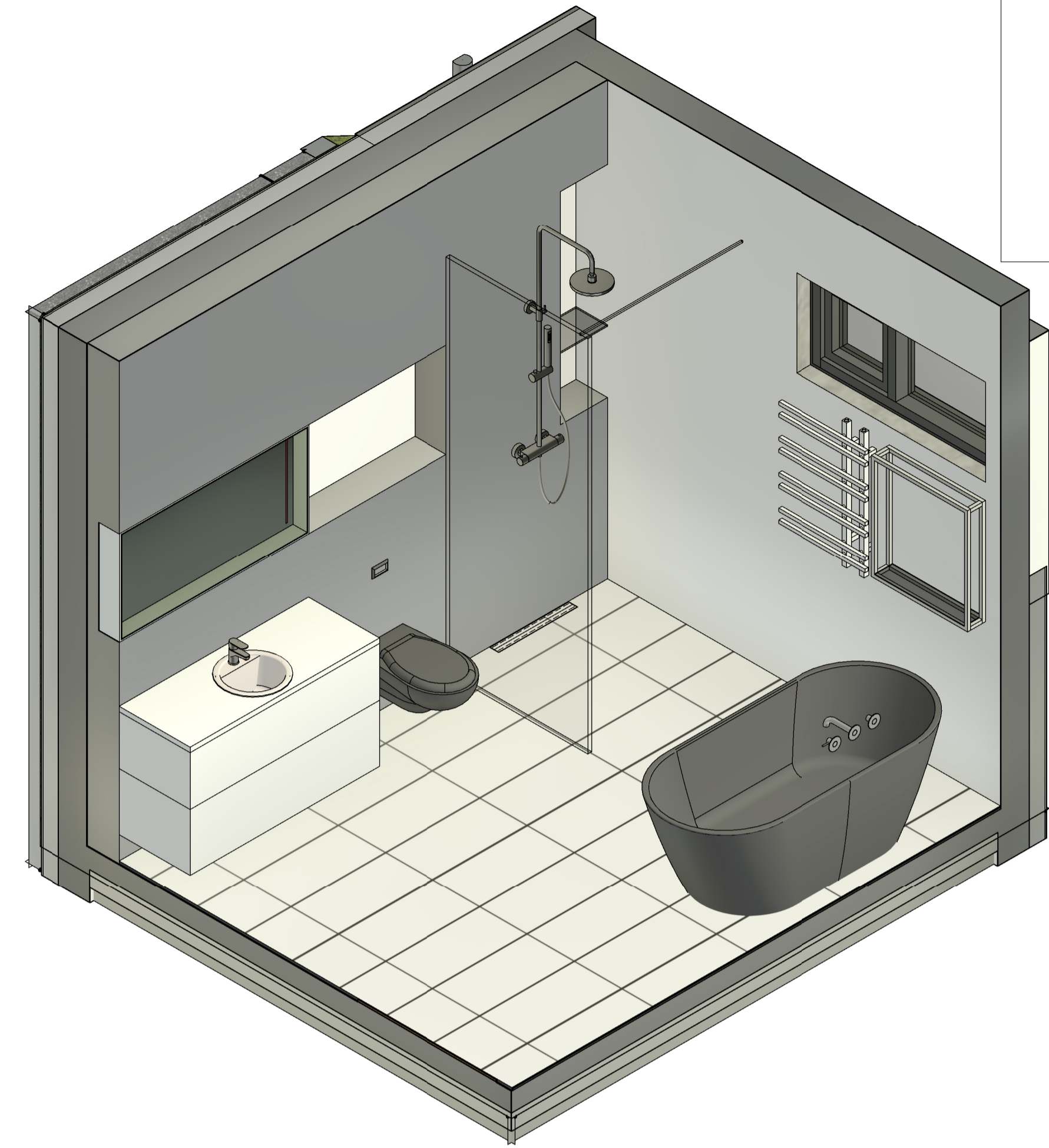
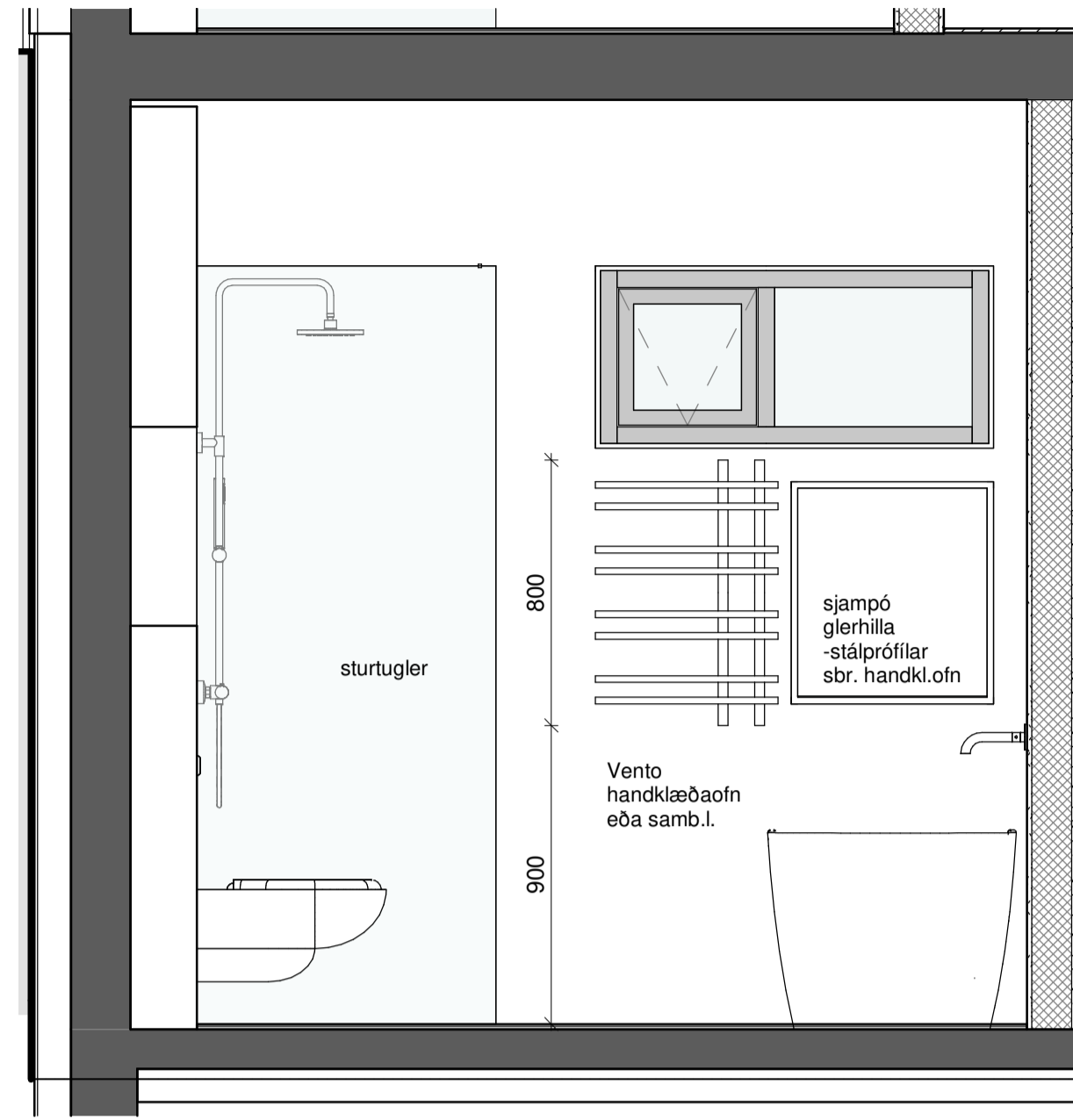
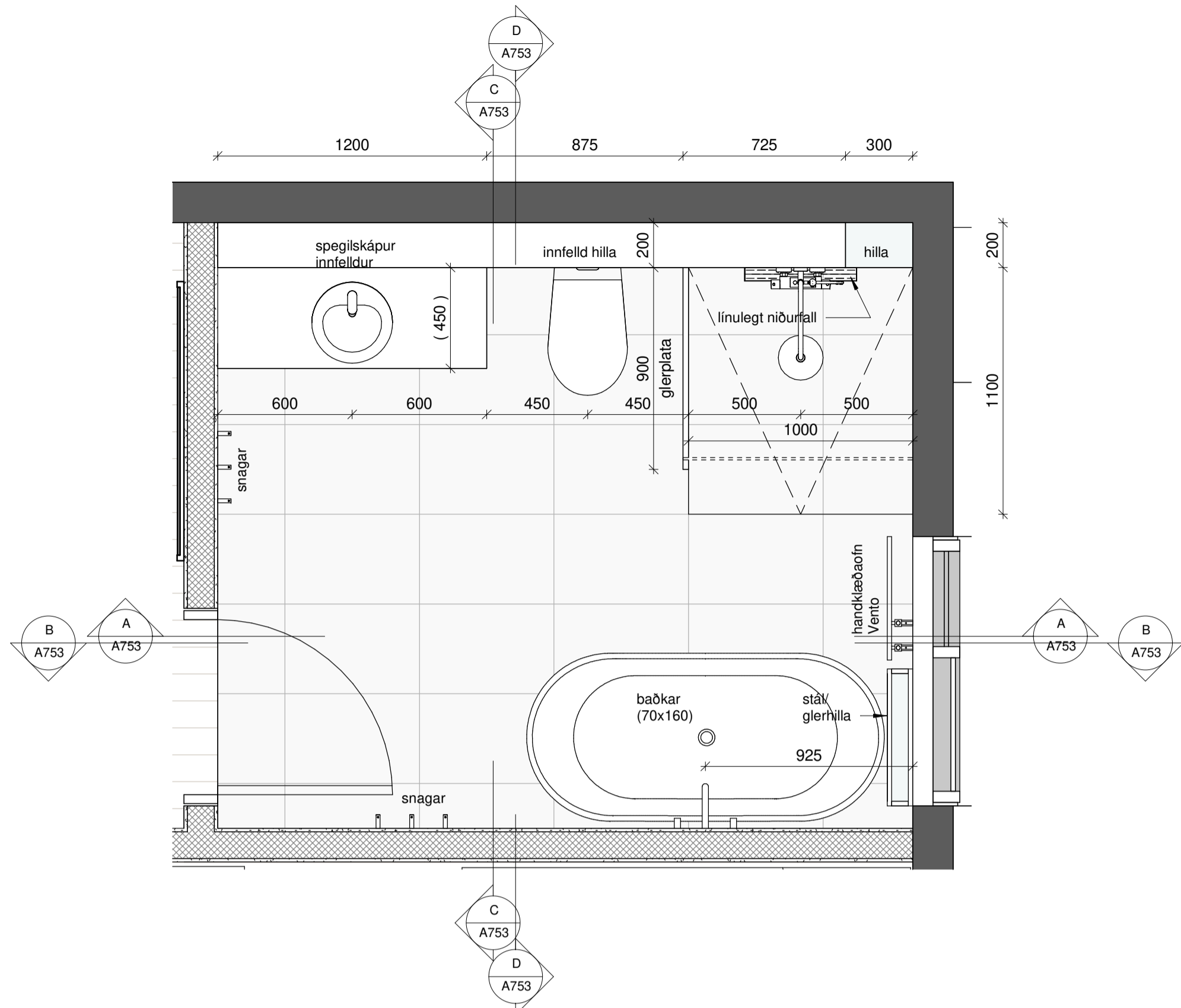

BREYTT			
HEITI VERKS:			
TRAUSTATÚN 4			
840 LAUGARVATN			
HEITI TEKNIKAR:			
VINNUTEKNIKAR			
BADHERBERGI_NEDRI_HJED			
DAGS:	03.03.2023	HANNAF_JL_KA	YRIF_JL
VERKUR:	1849	KVARDI:	1:20
JAKOB EMBEL LINDAL		ARKITEKT FAF KT: 559567-3229	ALARK arkitektur ehf.
KRISTJAN ASDERSSON		ARKITEKT FAF KT: 140956-4305	
DALVEGI 18		207 KOPAVOGI	www.alark.is
SÍM: 524 8800		FAX: 524 8818	
KT: 201193-369		arkitektur@alark.is	A753

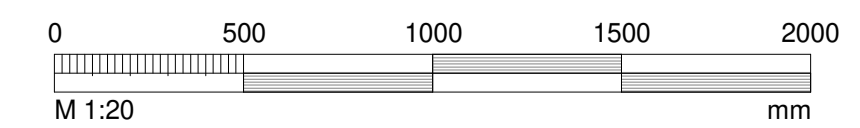

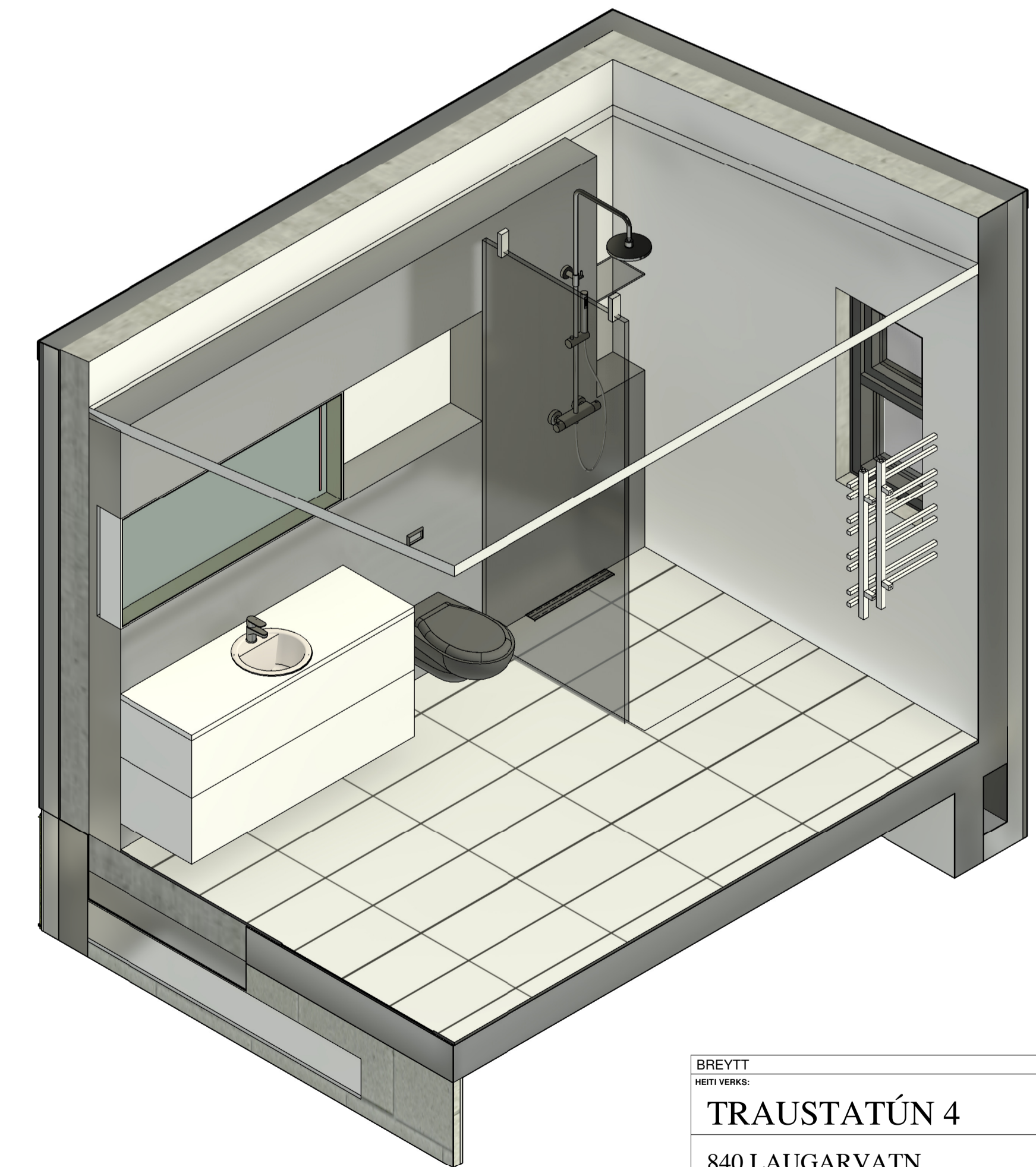
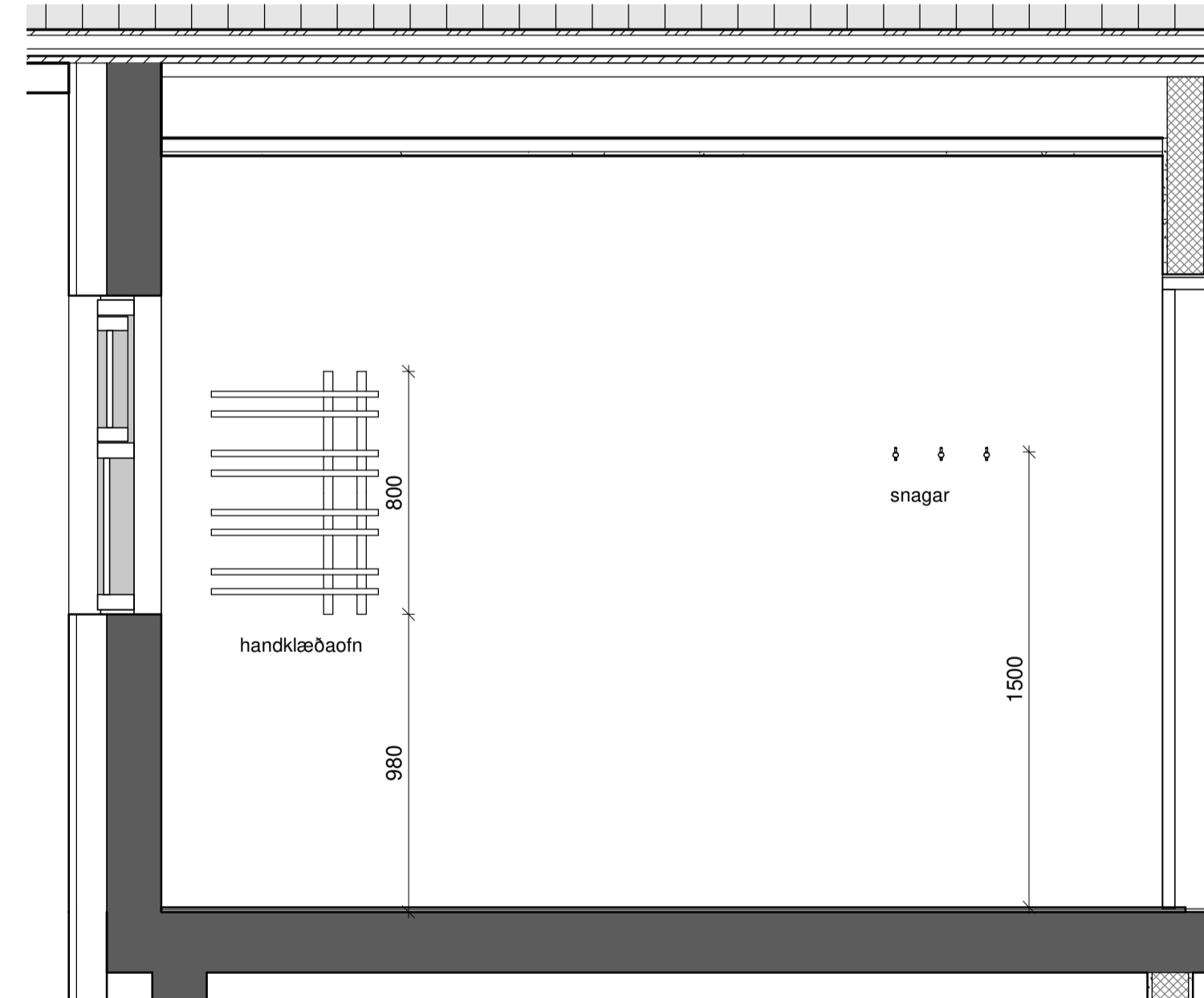
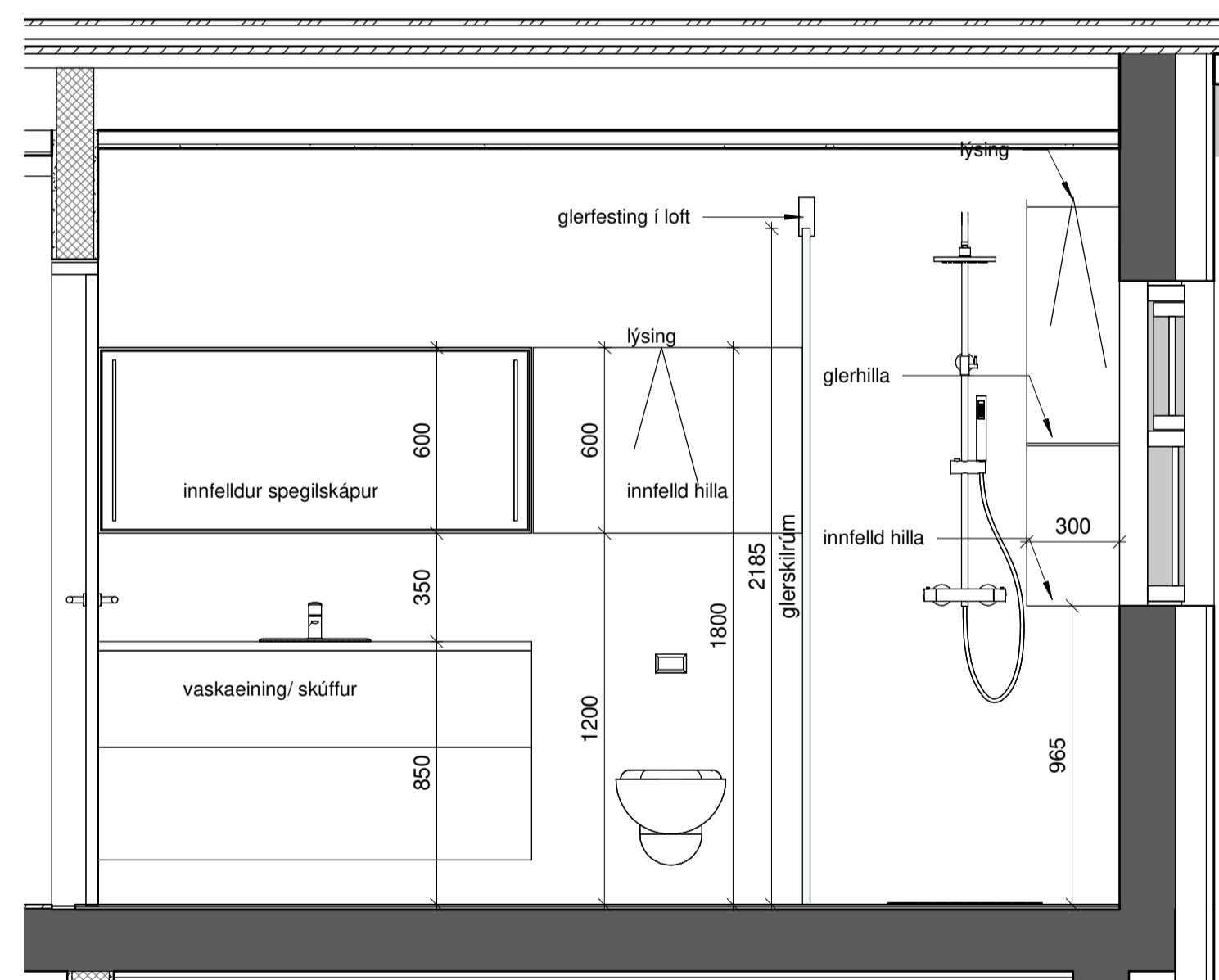
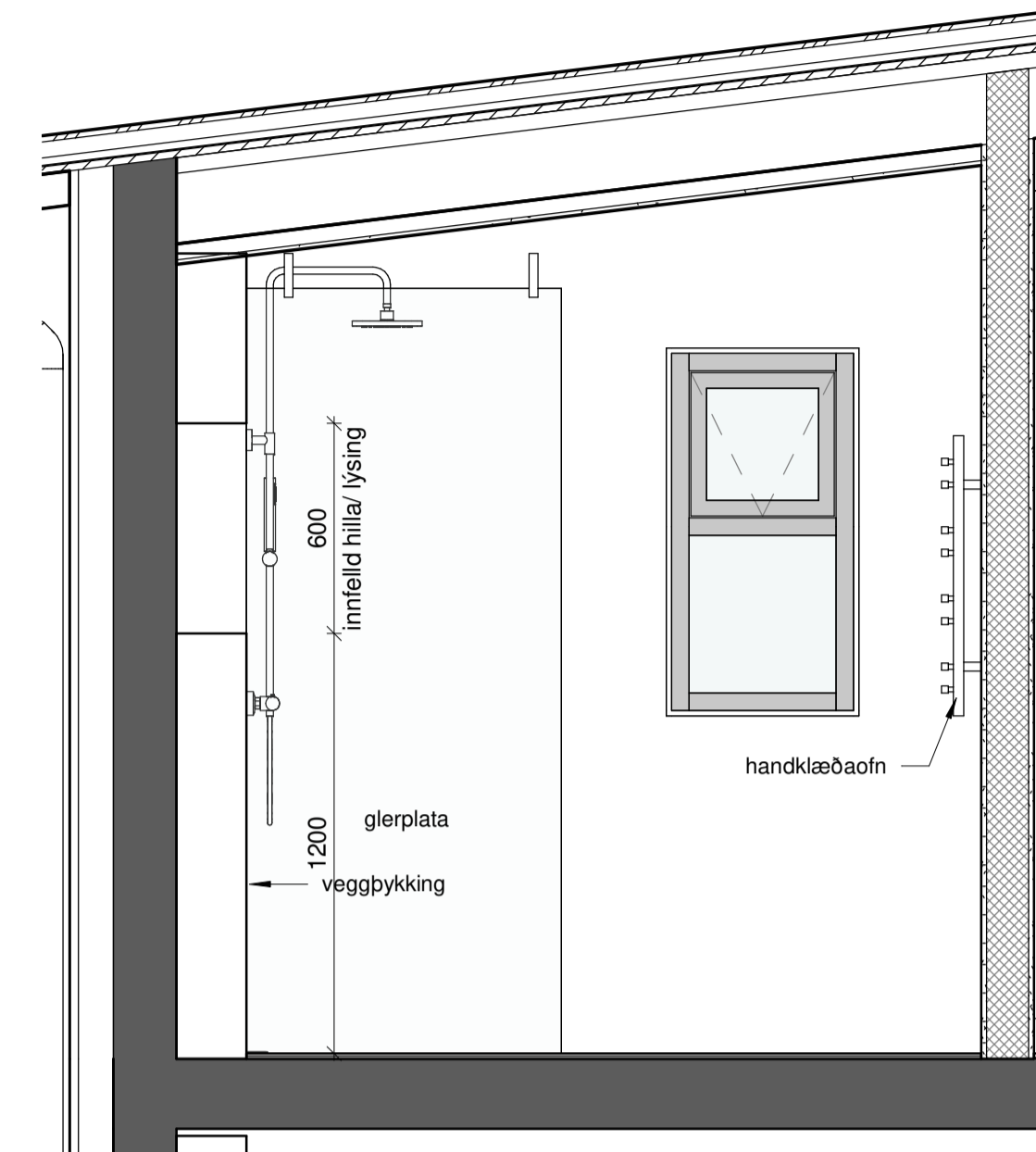
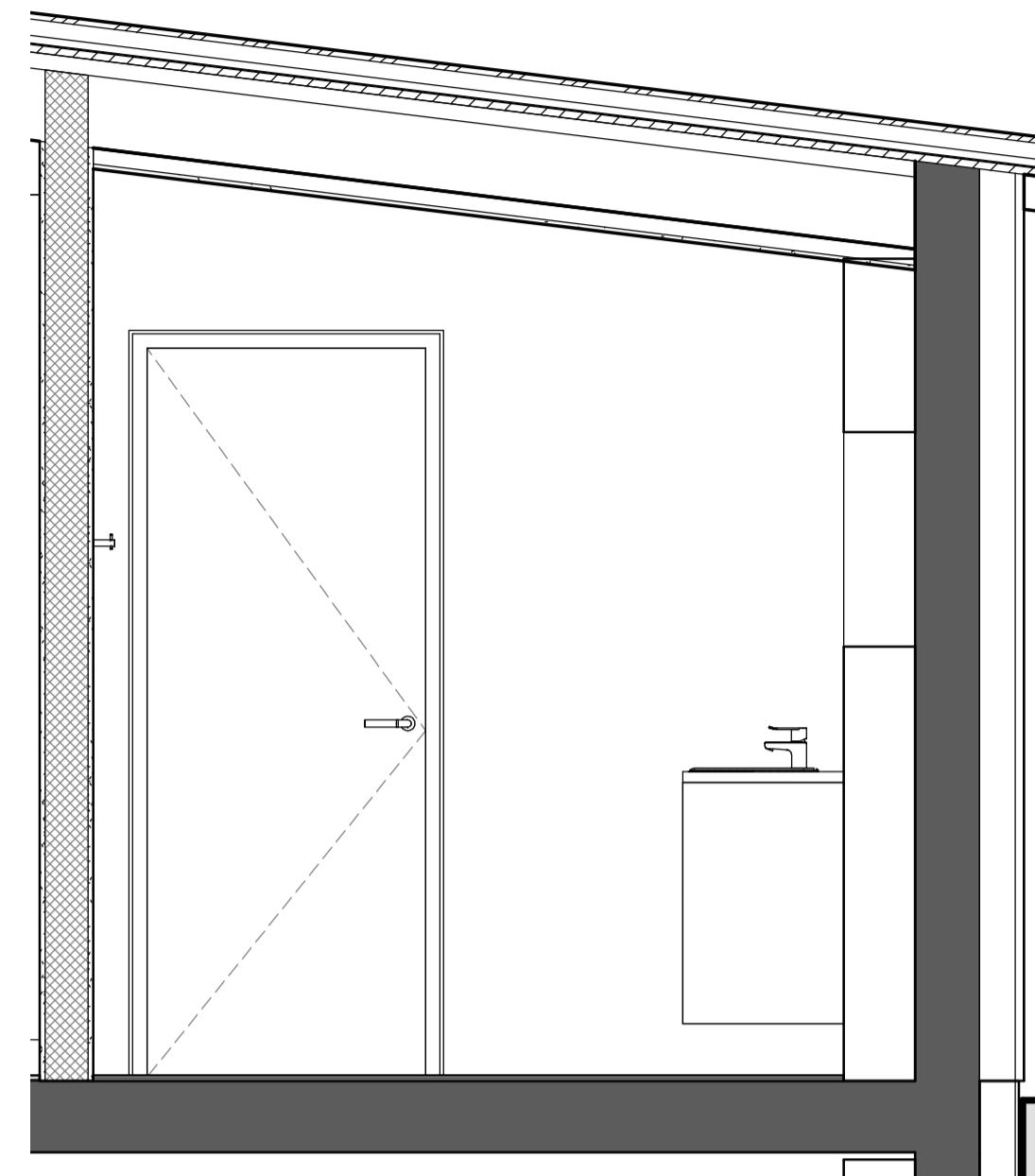
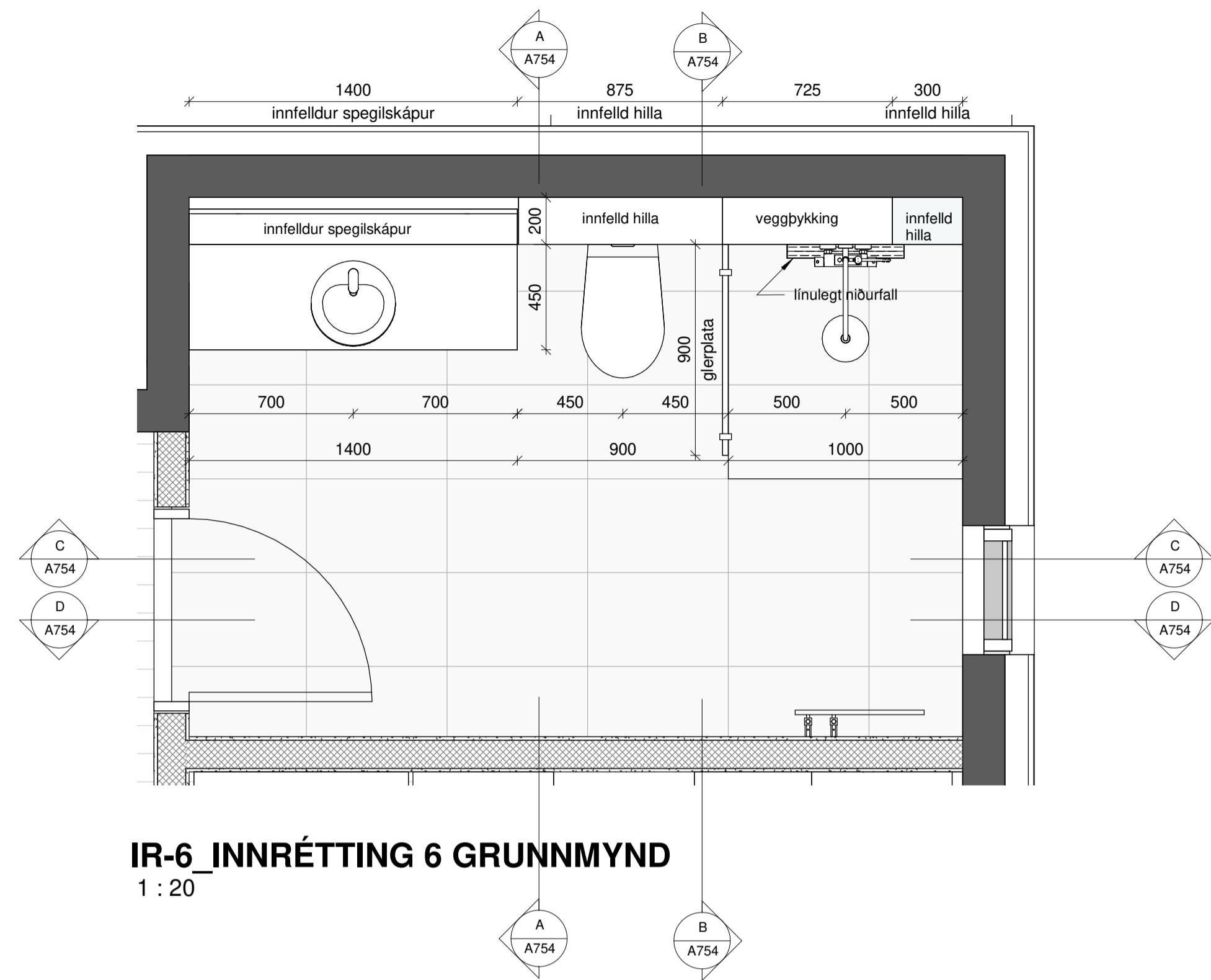

BREYTT			
HEITI VERKS:			
TRAUSTATÚN 4			
840 LAUGARVATN			
HEITI TEKNIKAR:			
VINNUTEKNIKINGAR			
BADHERBERGI_EFRI HÆÐ			
DAGS:	03.03.2023	HANNAF: JL, KÁ	YFRF: JL
VERKUR:	1849	KVARDI: 1:20	TEKNAF: SJ
ALARK JAKOB EMBEL LINDAL ARKITEKT F.A.I. KT. 59597-3229 KRISTJÁN ÁSDERSSON ARKITEKT F.A.I. KT. 14096-4309			DALVEGI 18 201 KÓPÁVOGI Sími: 524 8800 Fax: 524 8818 KT: 201103-0409 alark@alark.is www.alark.is
			A754

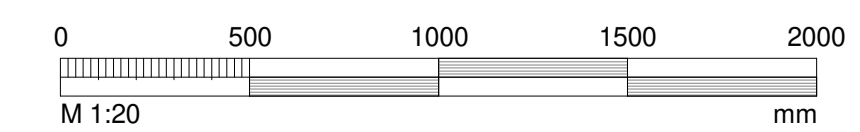

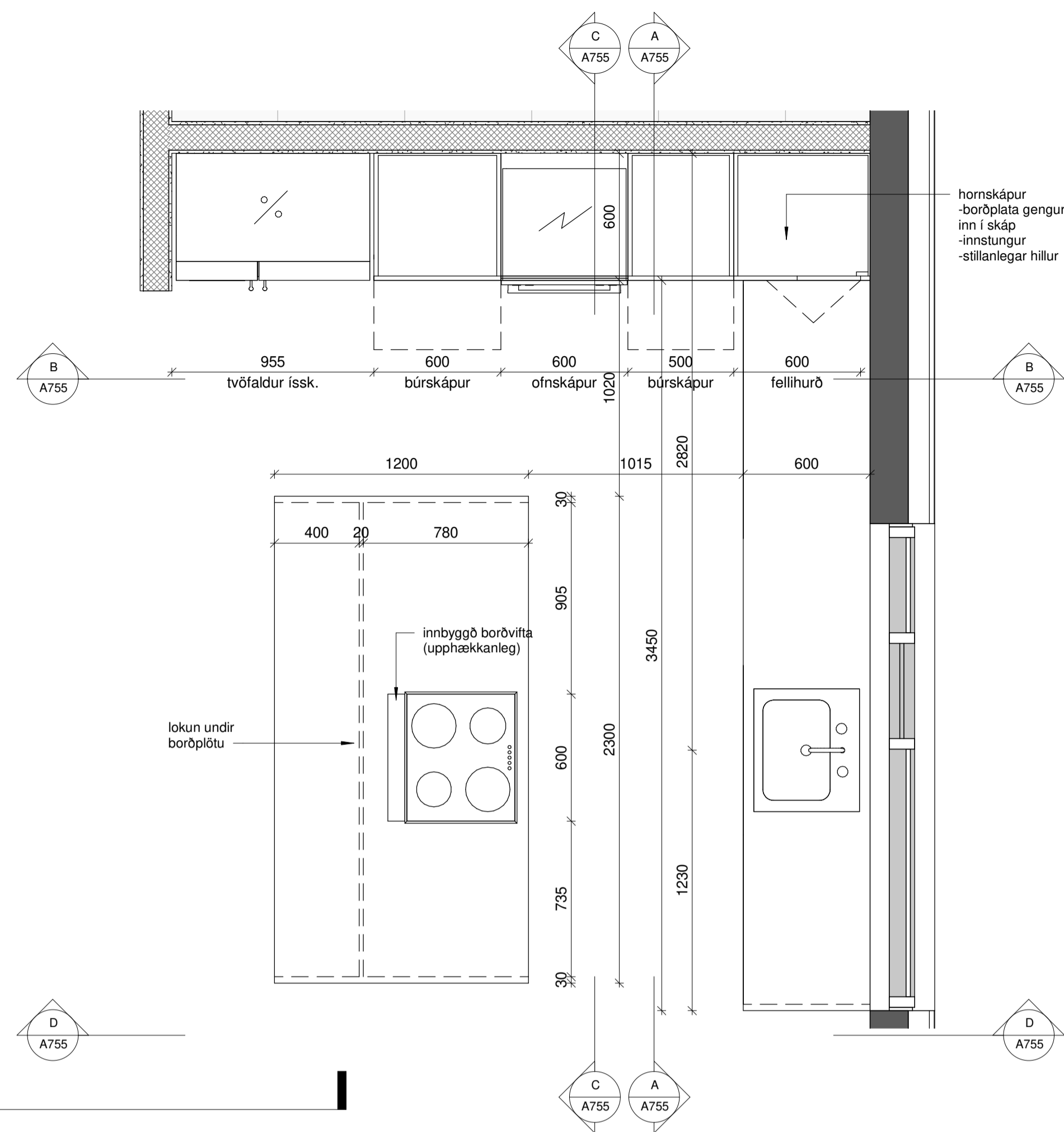

IR-7_INNRÉTTING 7 GRUNNMYND
1 : 20

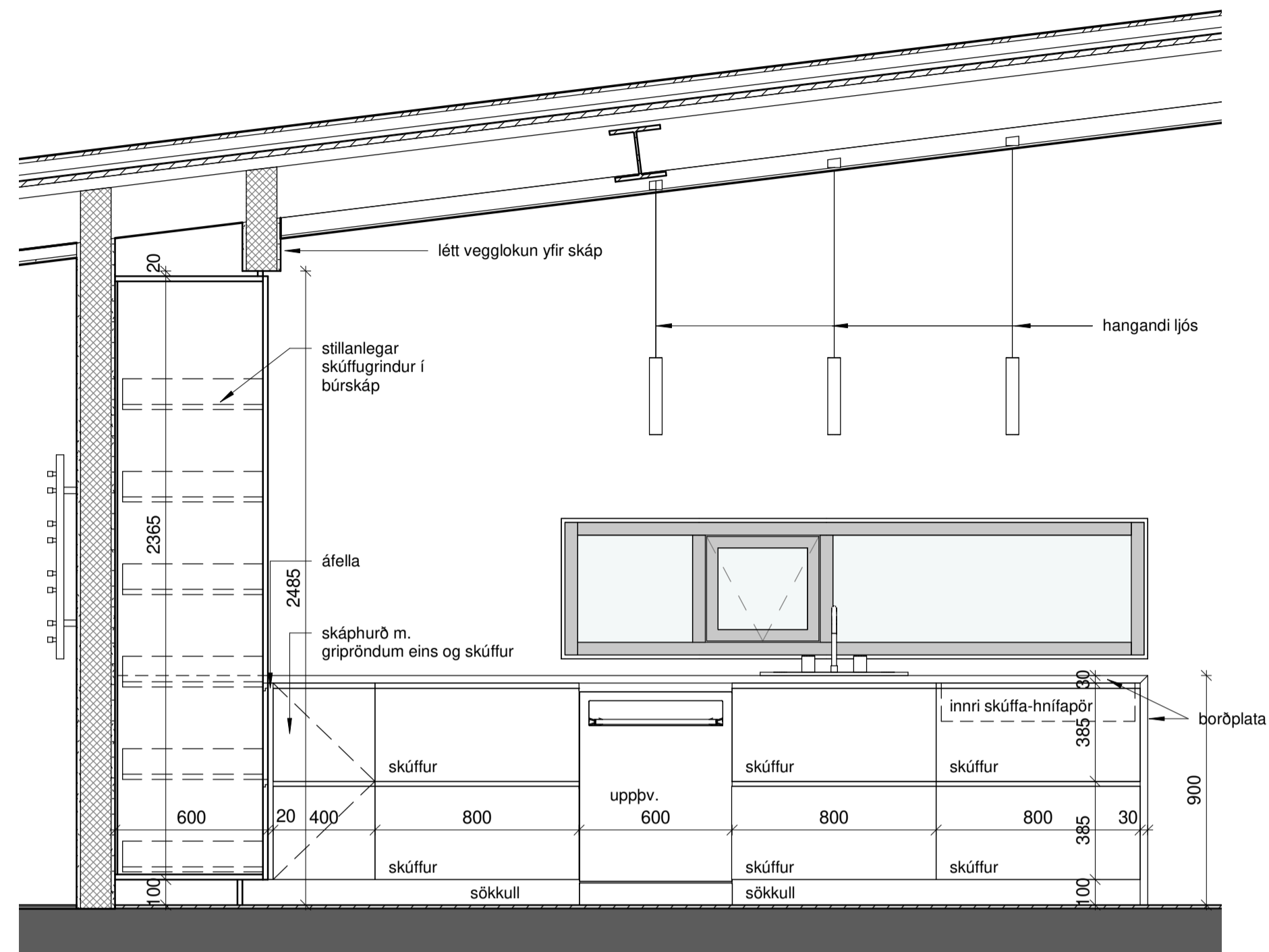

IR-7_SNIÐ A-A
1 : 20

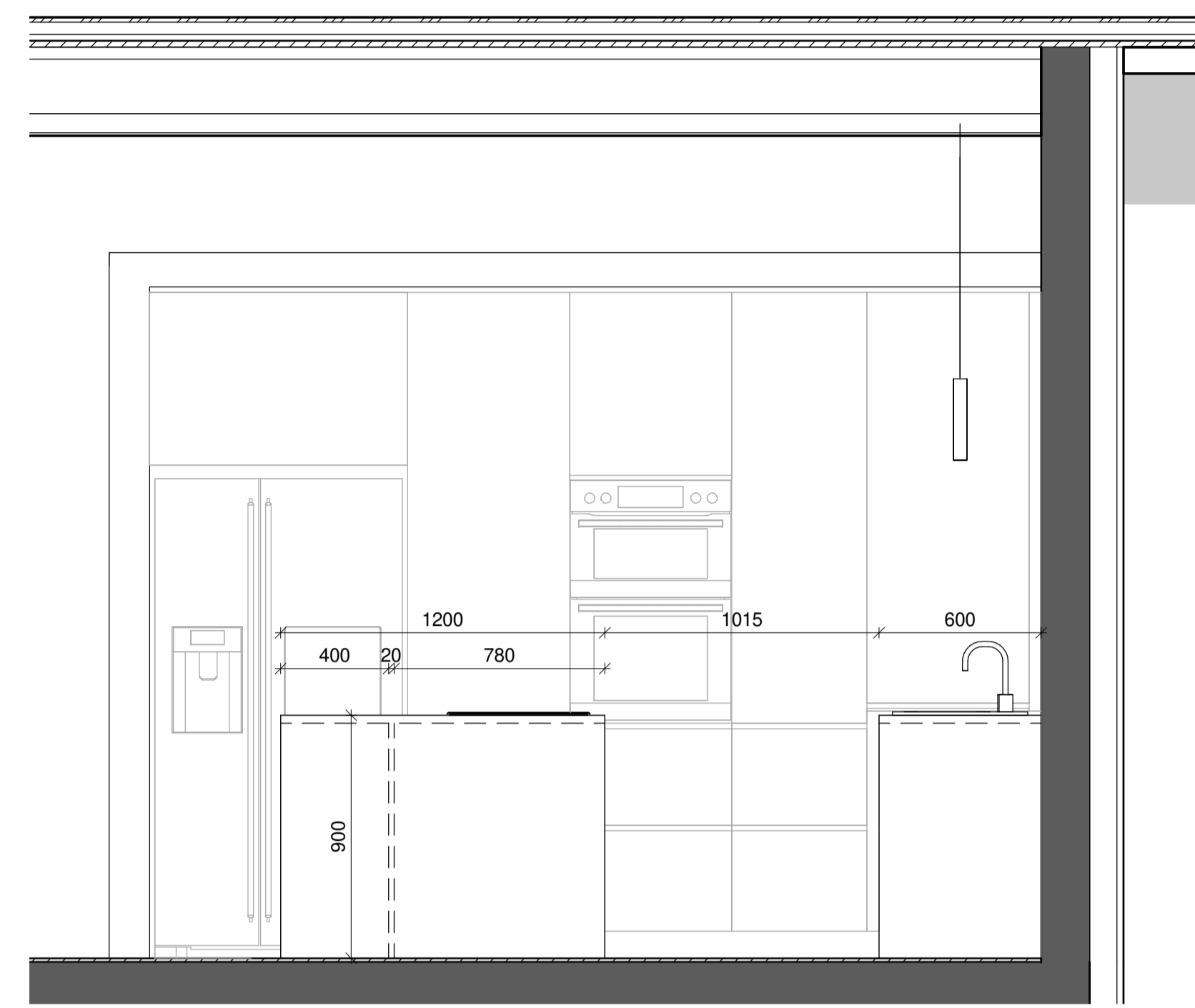

IR-7_SNIÐ D-D
1 : 20

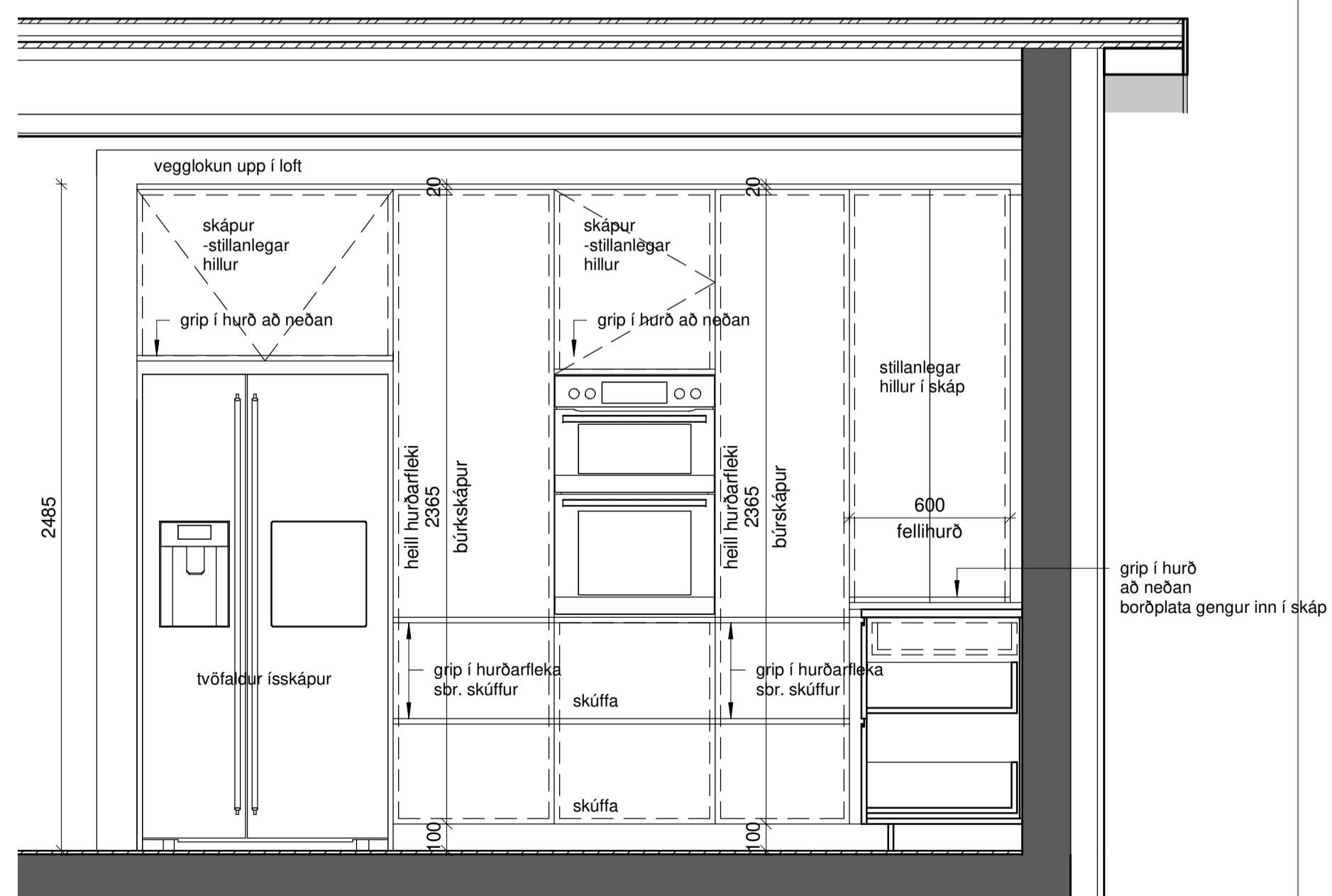

IR-7_SNIÐ B-B
1 : 20

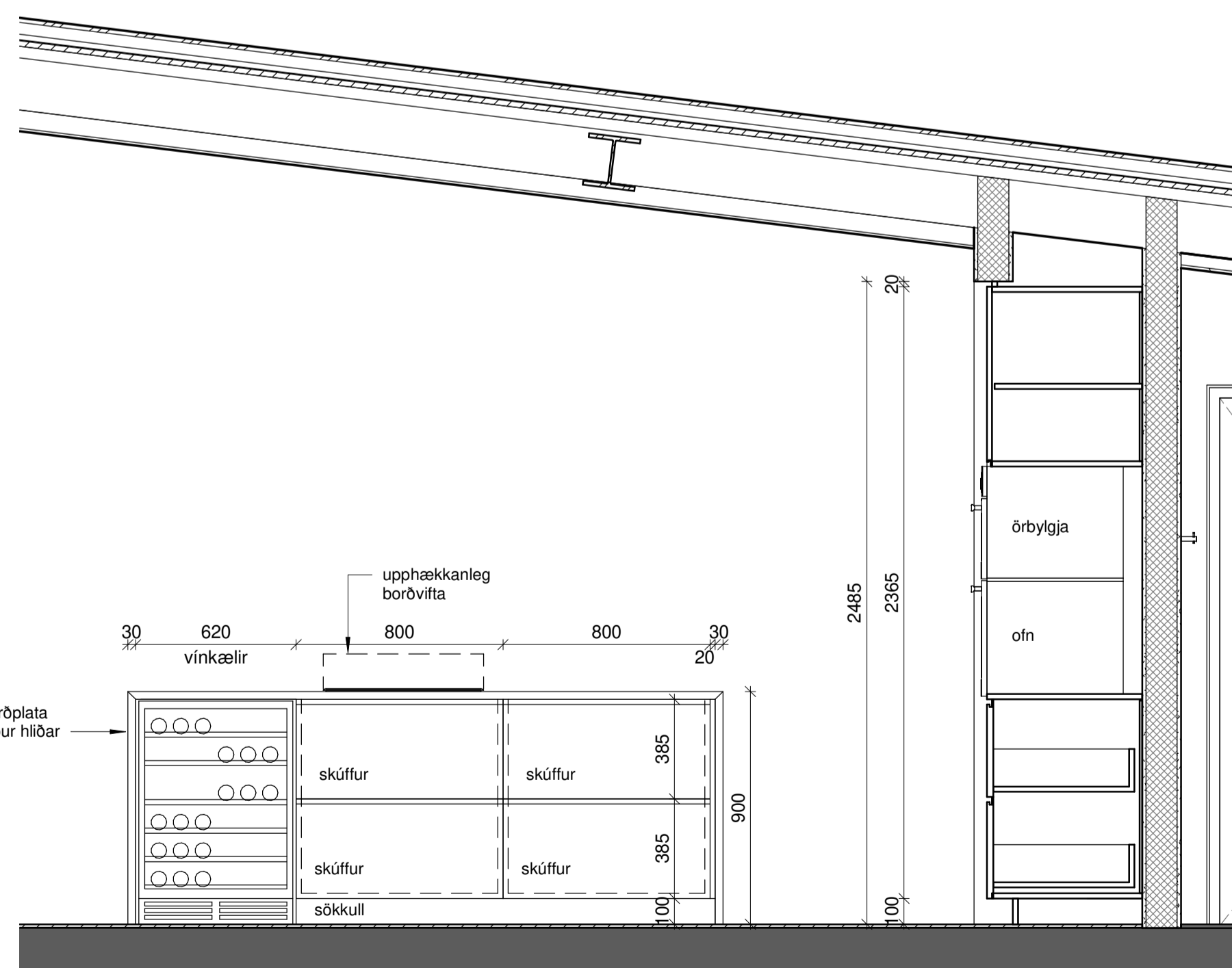

IR-7_SNIÐ C-C
1 : 20

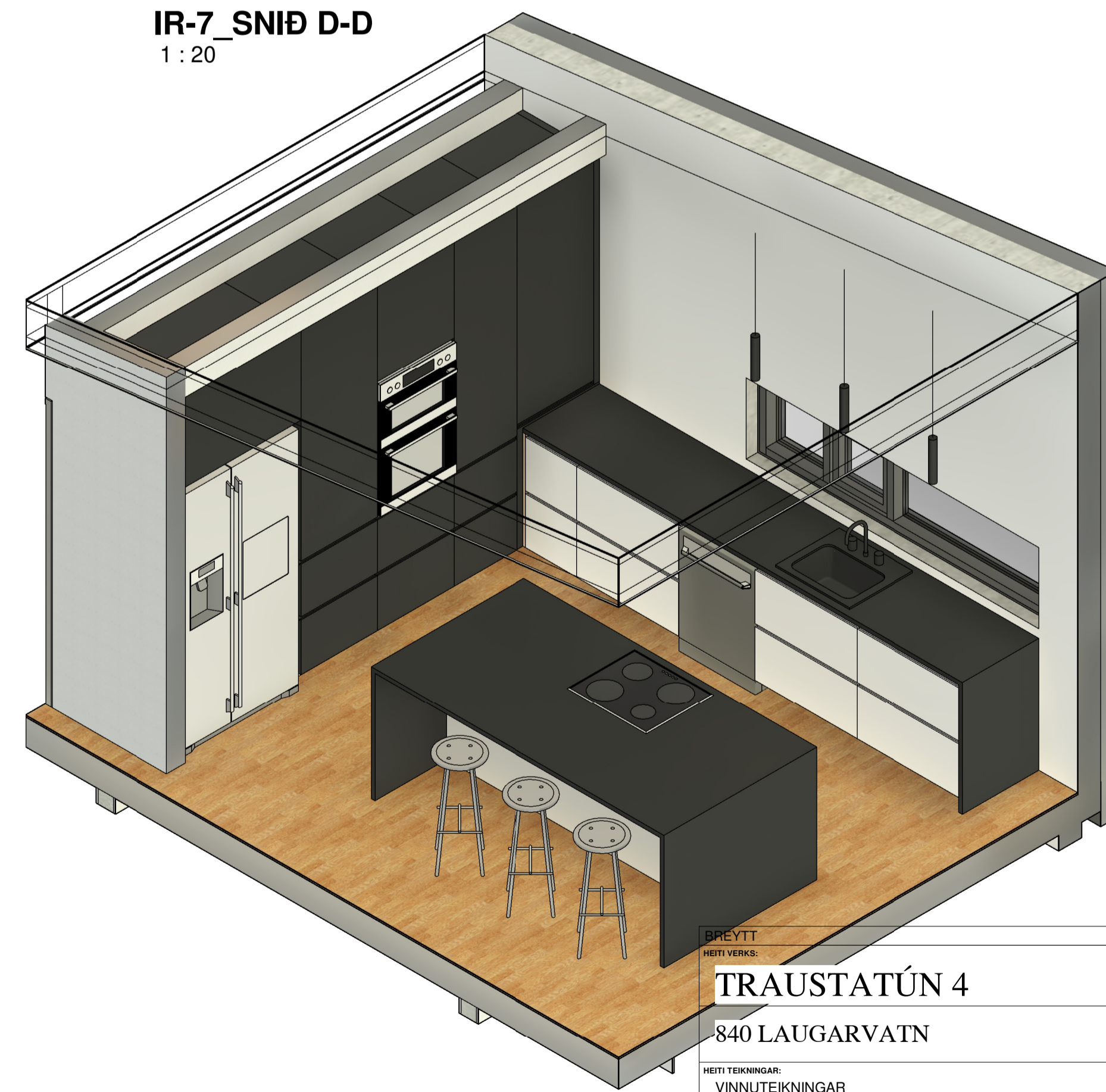

BREYTT
HEITI VERKS:
TRAUSTATÚN 4
840 LAUGARVATN

HEITI TEKNIÐGAR:
VINNUTEKNIÐGAR
ELDHÚS
DAGS: 03.03.2023 HANNA: JL, KÁ YRFR: JL TEKNAÐ: SJ
VERKUR: 1849 KVARDI: 1:20

ALARK
JAKOB EMBEL LINDAL, ARKITEKT FAL KT: 05997-0229
KRISTJÁN ÁSGERÐSSON, ARKITEKT FAL KT: 14096-0209
arkitektur ehf.
DALVEG 18
201 KÓPÁVOGI
SÍM: 524 8800
FAX: 524 8818
KT: 201193-0409
arkitektur@alark.is
www.alark.is

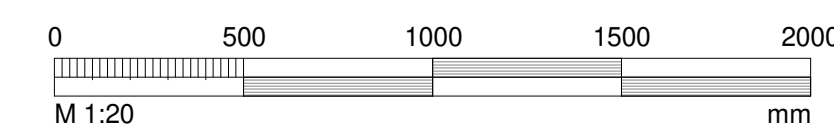

A755

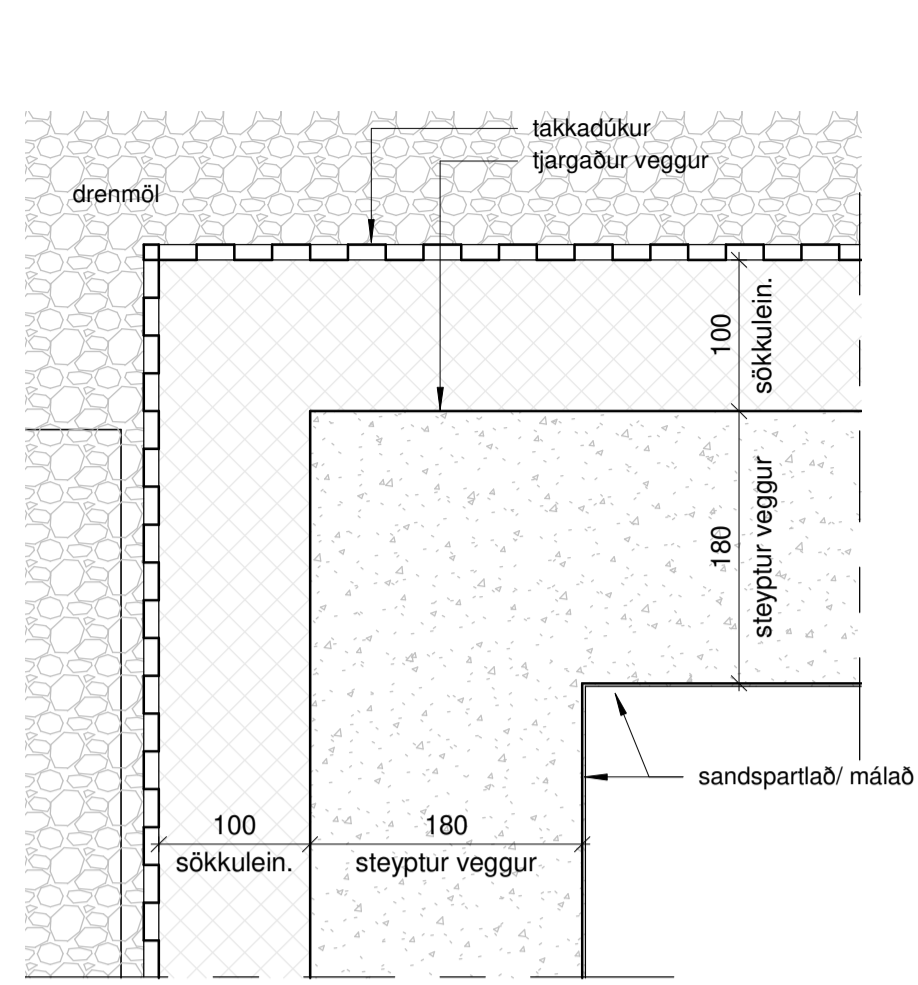

D1 LÁRÉTT DEILI_ÚTHORN_NIDURGRAFID
A301 1 : 5

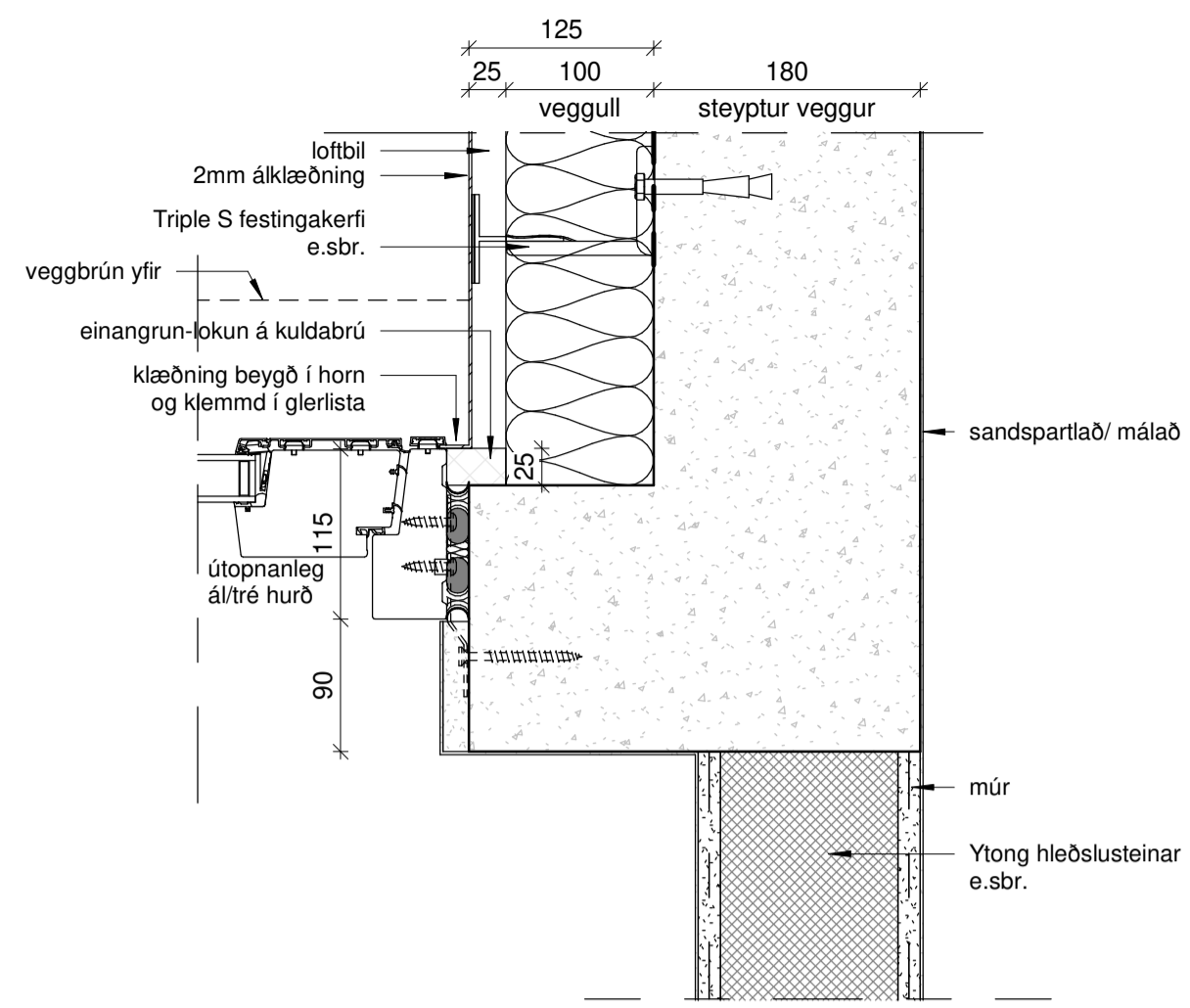

D10 LÁRÉTT DEILI_HURD Í INNSKOTI
A301 1 : 5

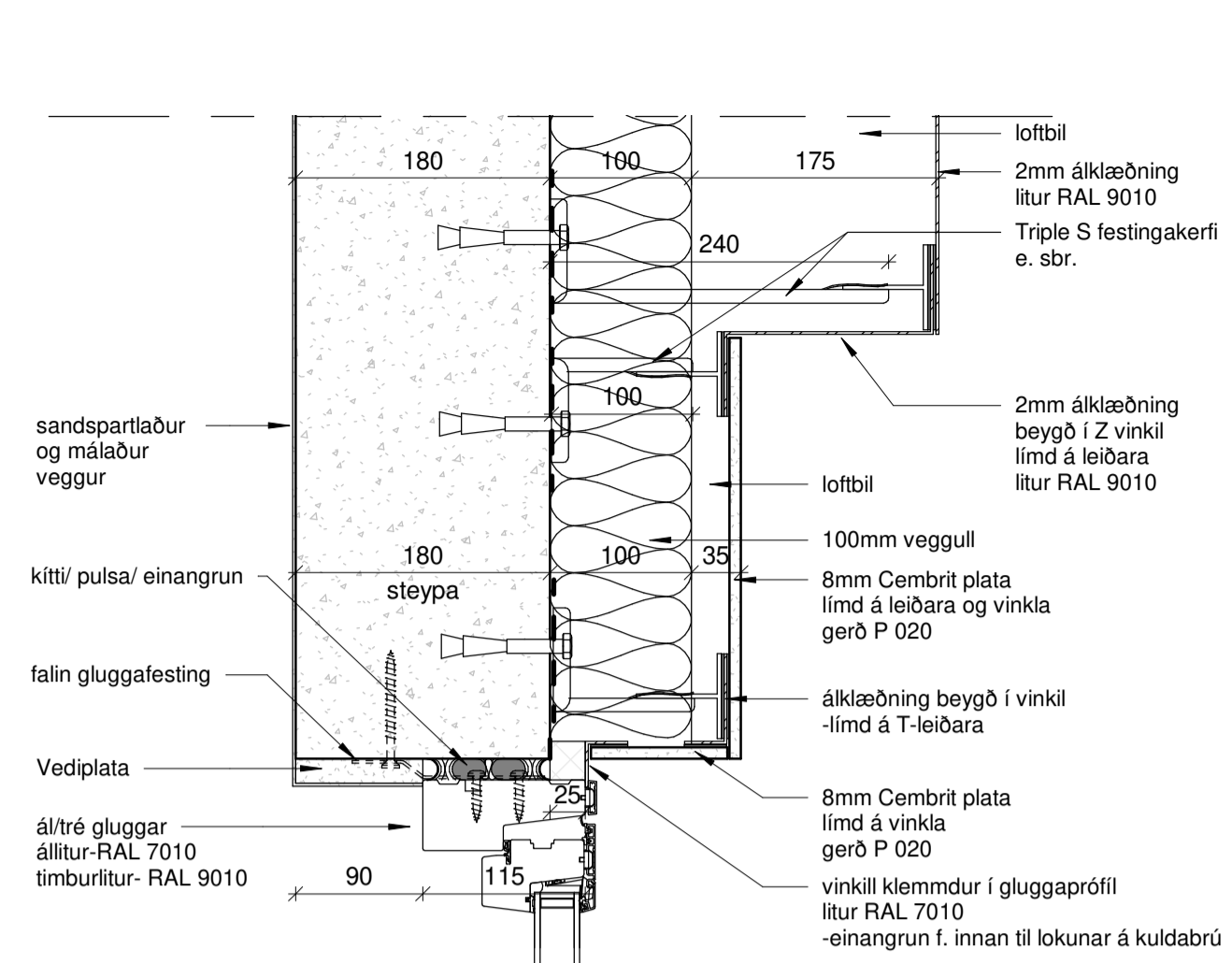

D11 LÁRÉTT DEILI_GLUGGI/
A301 KLÆDNINGASKIL
1 : 5

Alls staðar pappi á milli steypu annars vegar og áls/ stáls/ timburs hins vegar. Festingar skulu vera í samræmi við burðarþolið. Klæðningar eru annað hvort limdar, skrúfabar eða hnoðaðar. Loftopum á bak við klæðningu lokað með skordýraneti eða skordýrasvampi. Ef klæðning er skrúfuð eða hnoðuð skulu skrúfur/ hnoð vera í sama lit og klæðning. Litir og gerð klæðningar eru skv. telkn. A452

Pökkantar og bak- litur RAL 9010

Gluggar og hurðir -áltré ál-litur 7010 tré- litur (inni) 9001

Álklæddir veggir litur RAL 9010 leiðarar á bak við samskeyti á klæðningu litur RAL 9010

Cembrit klæðning ljós litur P020 dekkri litur P050 leiðarar á bak við samskeyti á klæðningu litur RAL 7010

Allir steypir veggir og loft skulu sandspörtuð og máluð að innan.

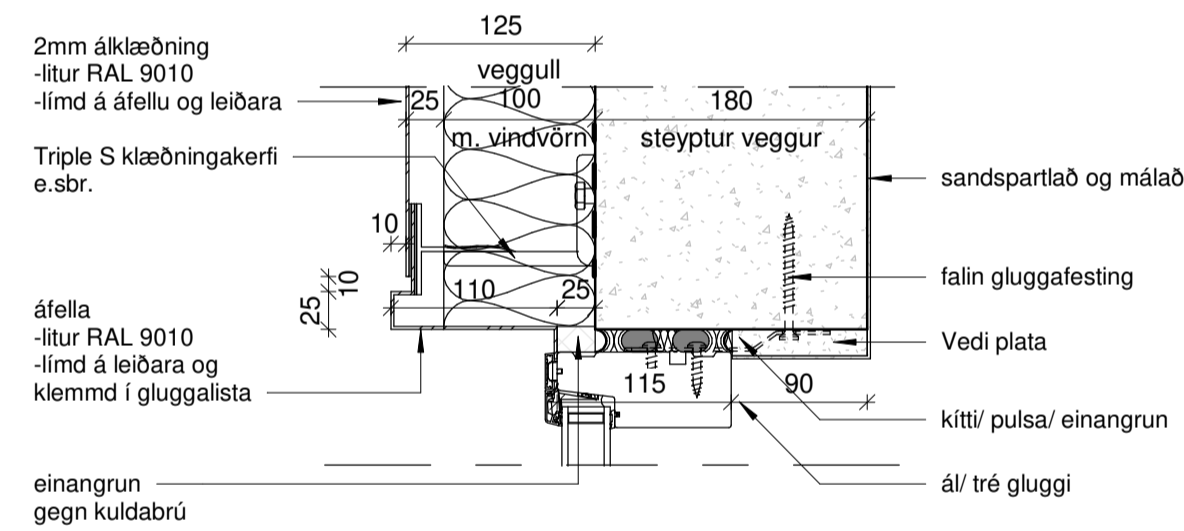

D2 LÁRÉTT DEILI_GLUGGI/ ÁLKLÆDNING
A301 1 : 5

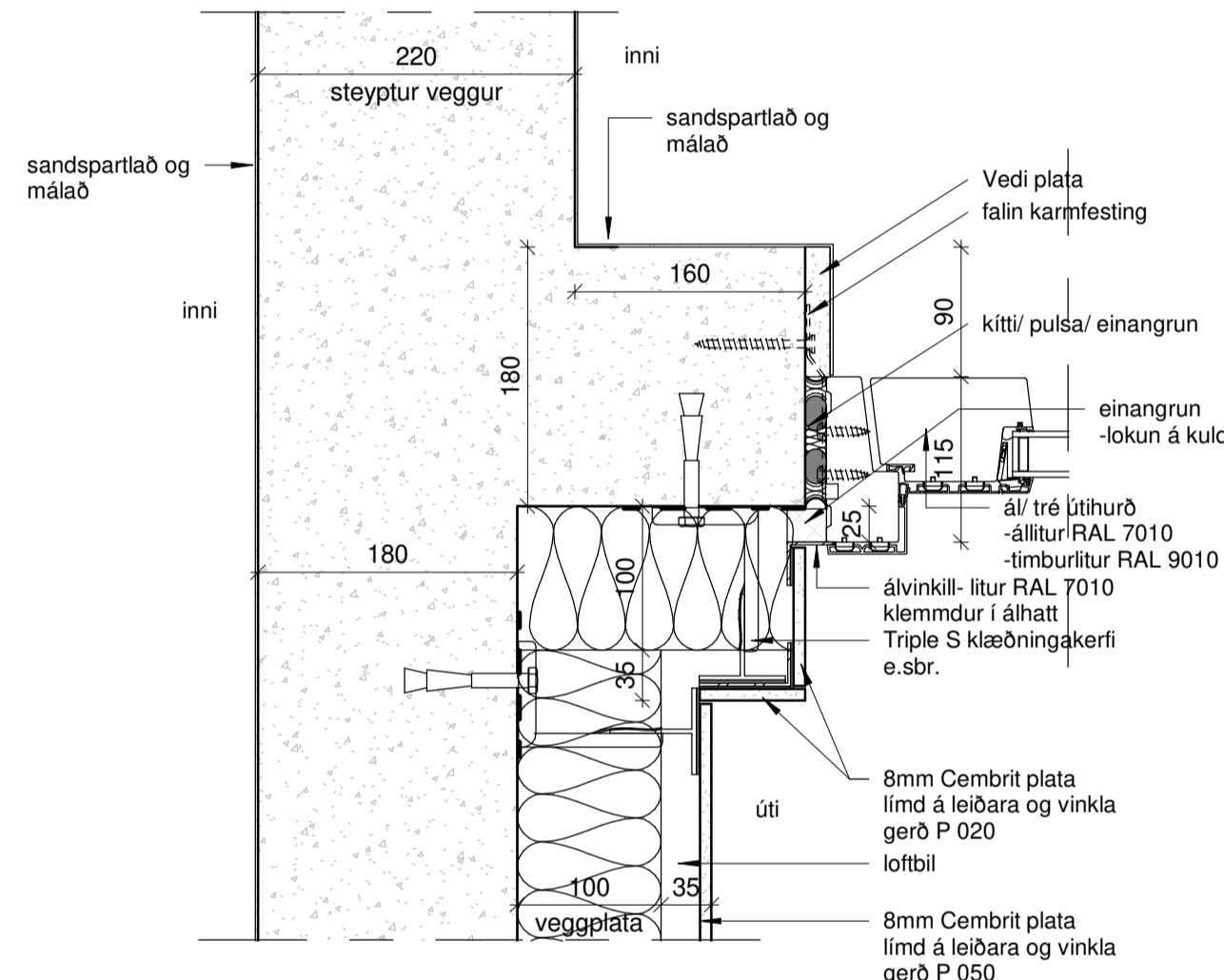

D9 LÁRÉTT DEILI_ADALINNGANGSHURD
A301 1 : 5

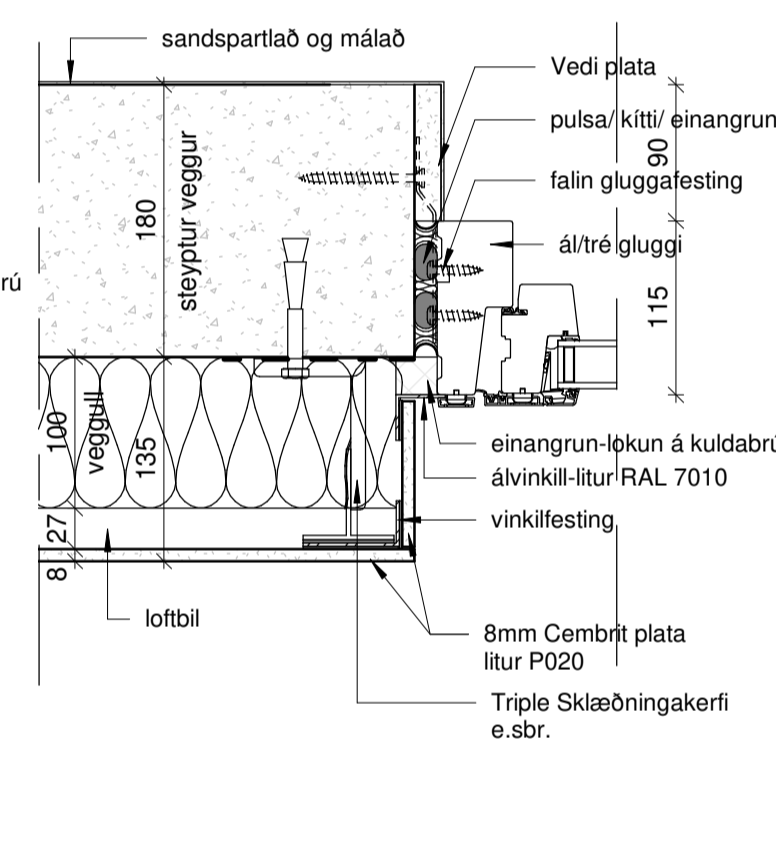

D8 LÁRÉTT DEILI_GLUGGI/ CEMBRIT
A301 KLÆDNING
1 : 5

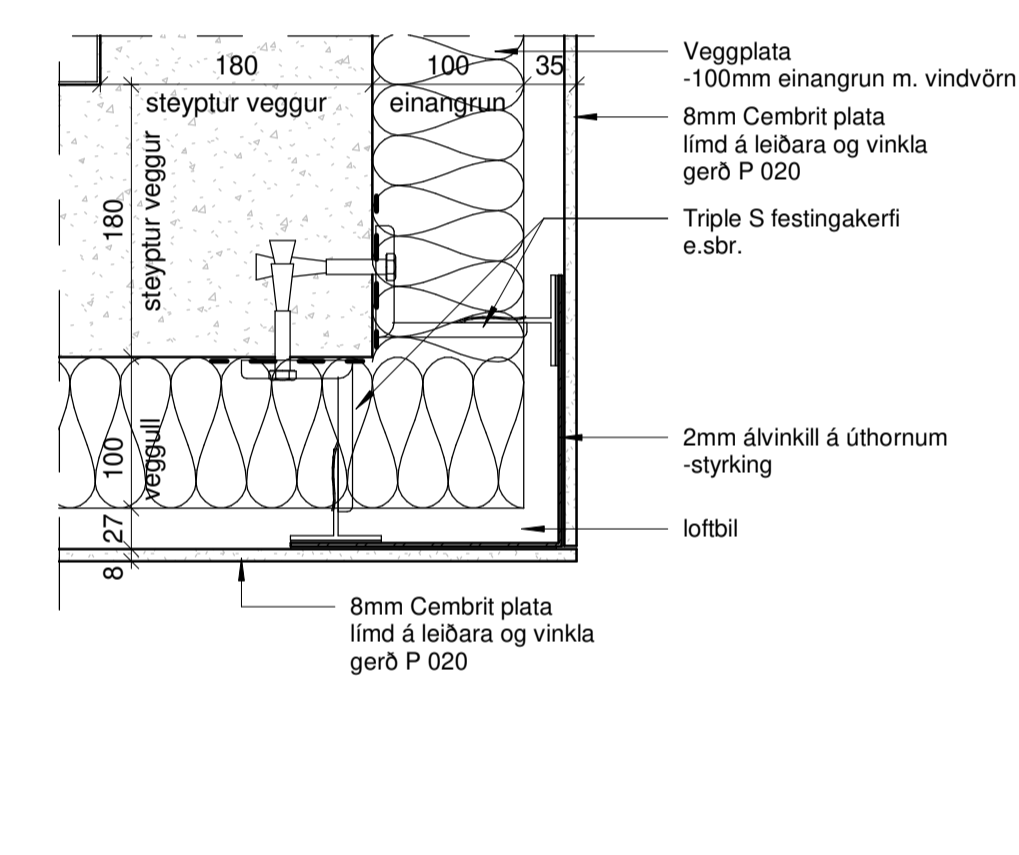

D7 LÁRÉTT DEILI_ÚTHORN/ CEMBRIT
A301 KLÆDNING
1 : 5

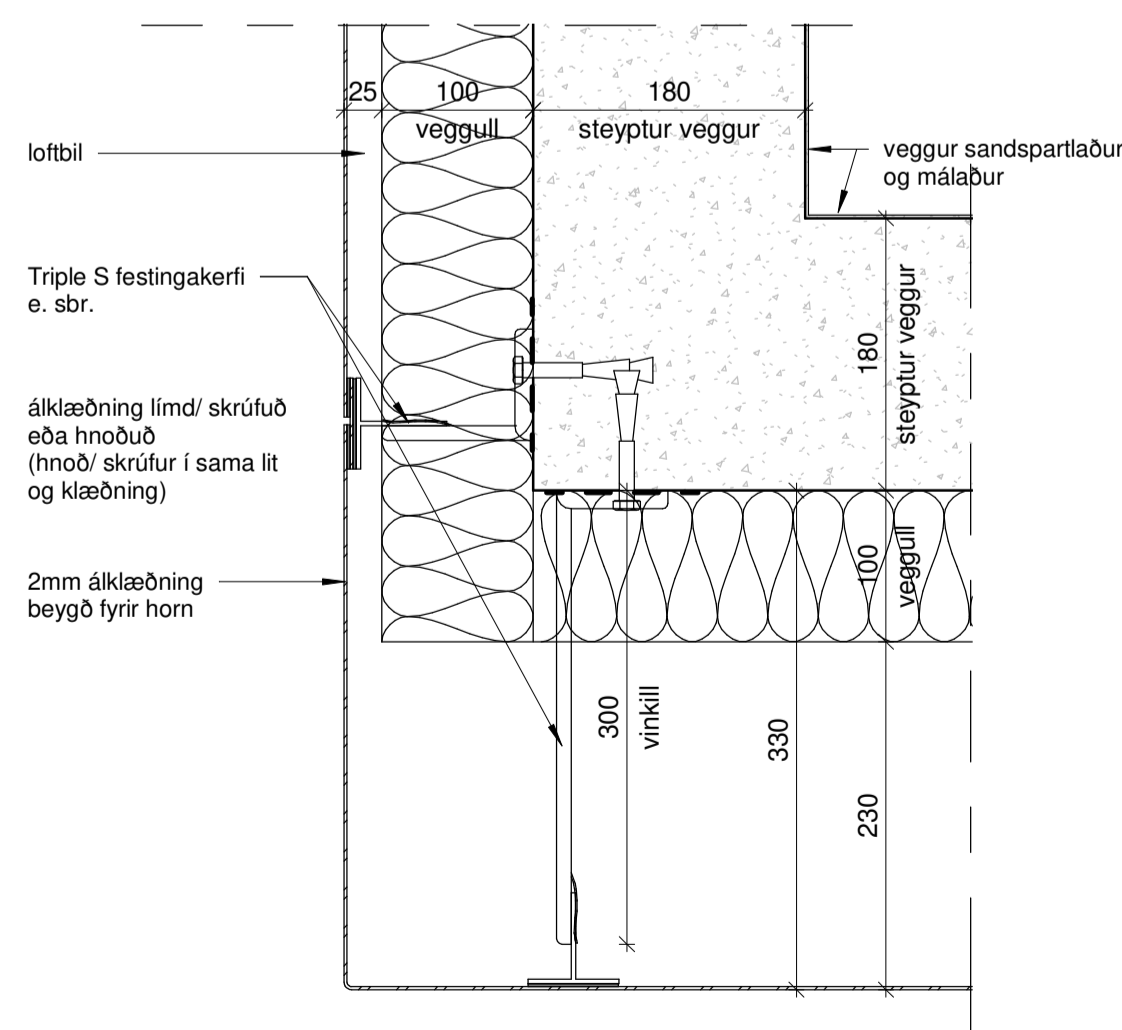

D3 LÁRÉTT DEILI_ÚTHORN_PYKKT
A301 KLÆDNING
1 : 5

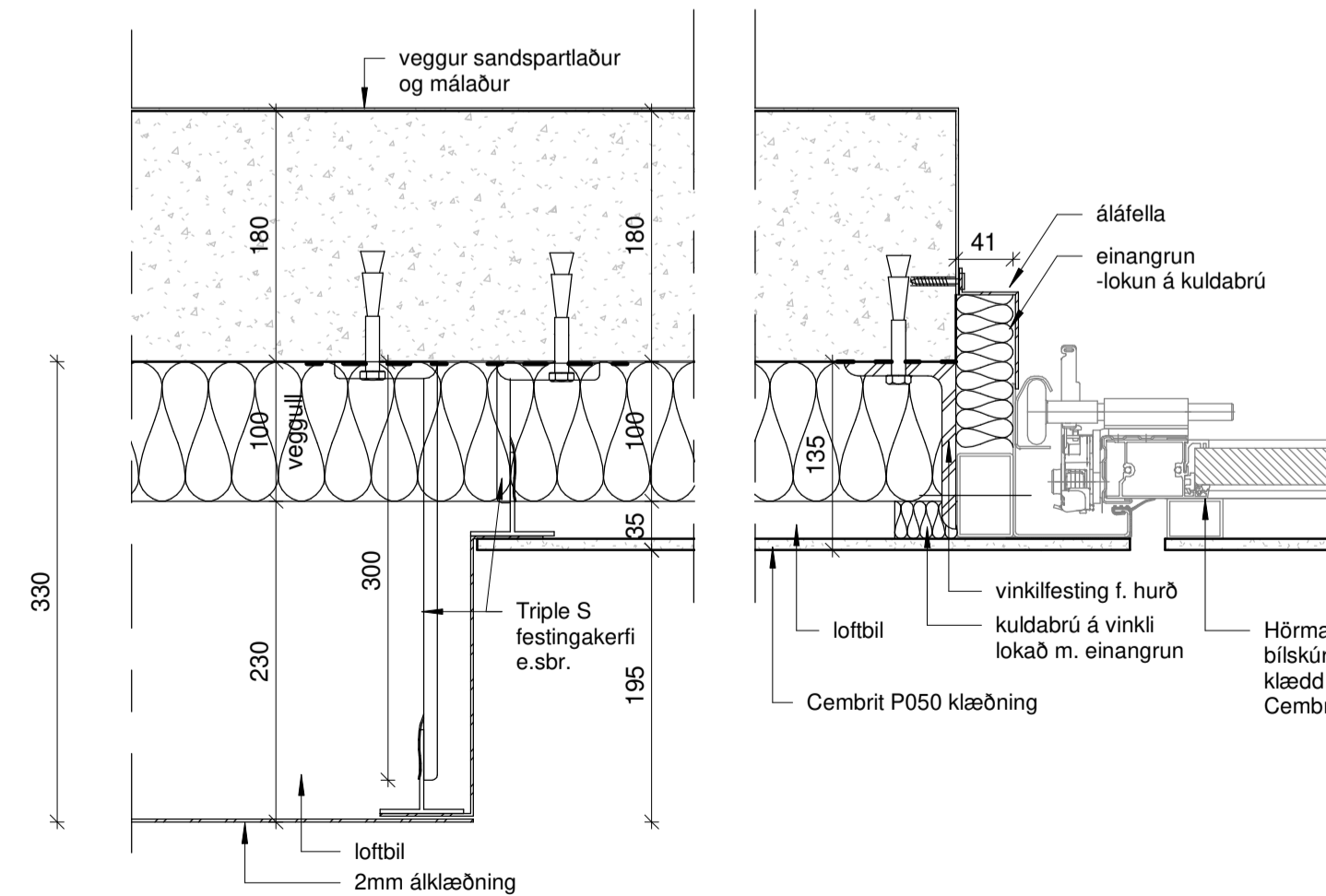

D4 LÁRÉTT DEILI_BILSKURSHURD/
A301 PYKING Í KLÆDNINGU
1 : 5

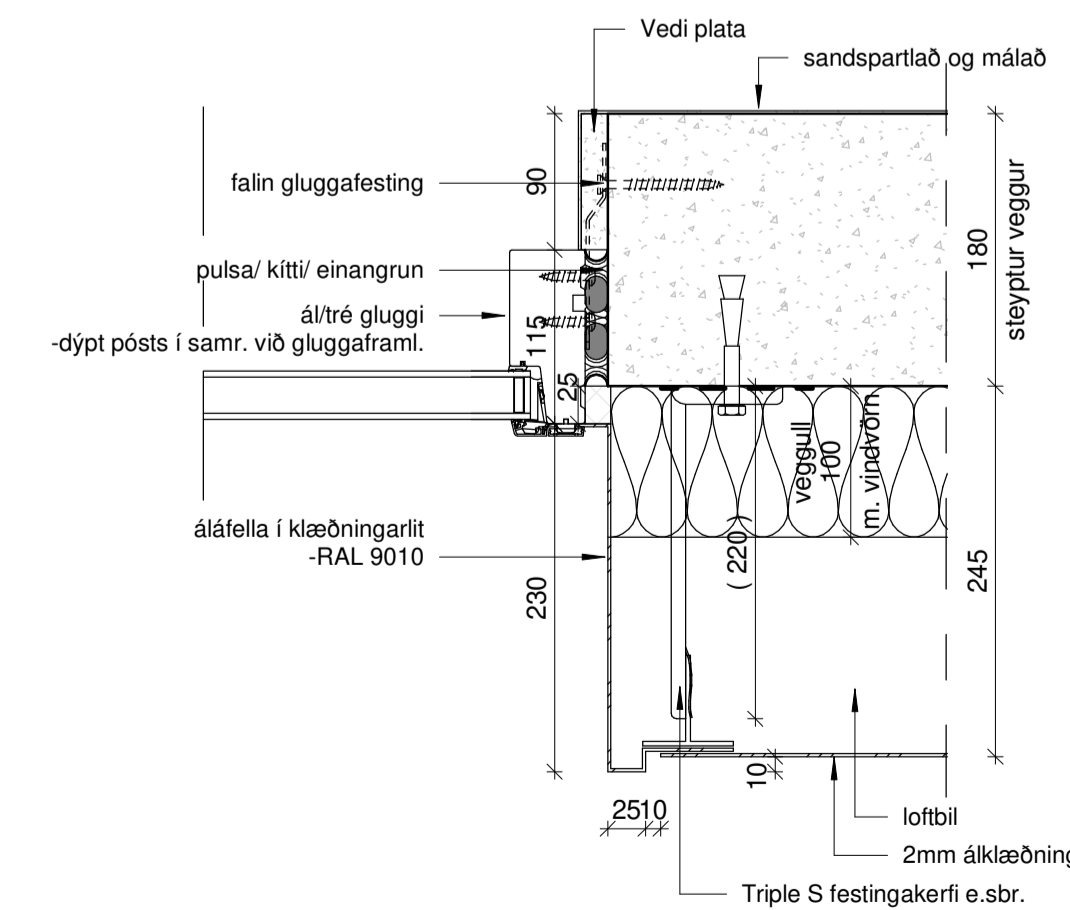

D6 LÁRÉTT DEILI_STOFUGLUGGI
A301 1 : 5

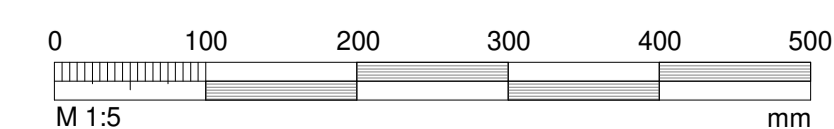

BREYTT			
HEITI VERKS:			
TRAUSTATÚN 4			
840 LAUGARVATN			
HEITI TEKNIÐGAR:			
VINNUTEIKNINGAR			
LÁRÉTT FRÁGANGSDEILI			
DAGS:	03.03.2023	HANNAF:	JL_KÁ
VERKUR:	1849	KVARÐI:	1-5
JAKOB EMBEL LINDAL		ARKITEKT FAL KT. 05997-0229	
KRISTJÁN AÐERSSON		ARKITEKT FAL KT. 14096-0309	
ALARK		arkitektur ehf.	
DALVEG 18		201 KÓPARGÖG	
SÍM: 534 8800		SÍM: 534 8800	
FAX: 534 8818		FAX: 534 8818	
KT: 201103-0409		KT: 201103-0409	
www.alark.is		www.alark.is	
A901			

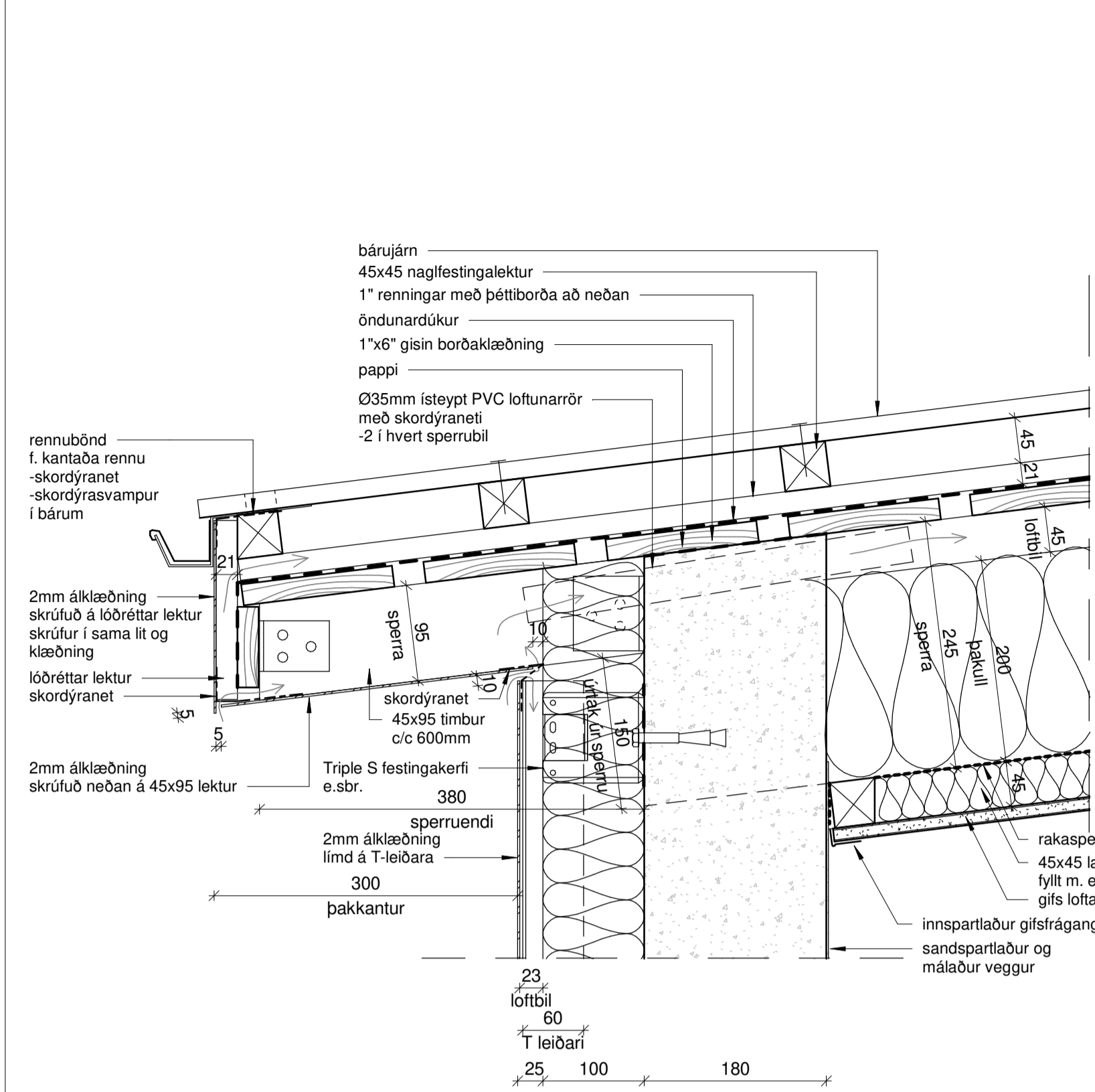

D20 LÓDRÉTT DEILI_NEDRI ÞAKKANTUR
1 : 5

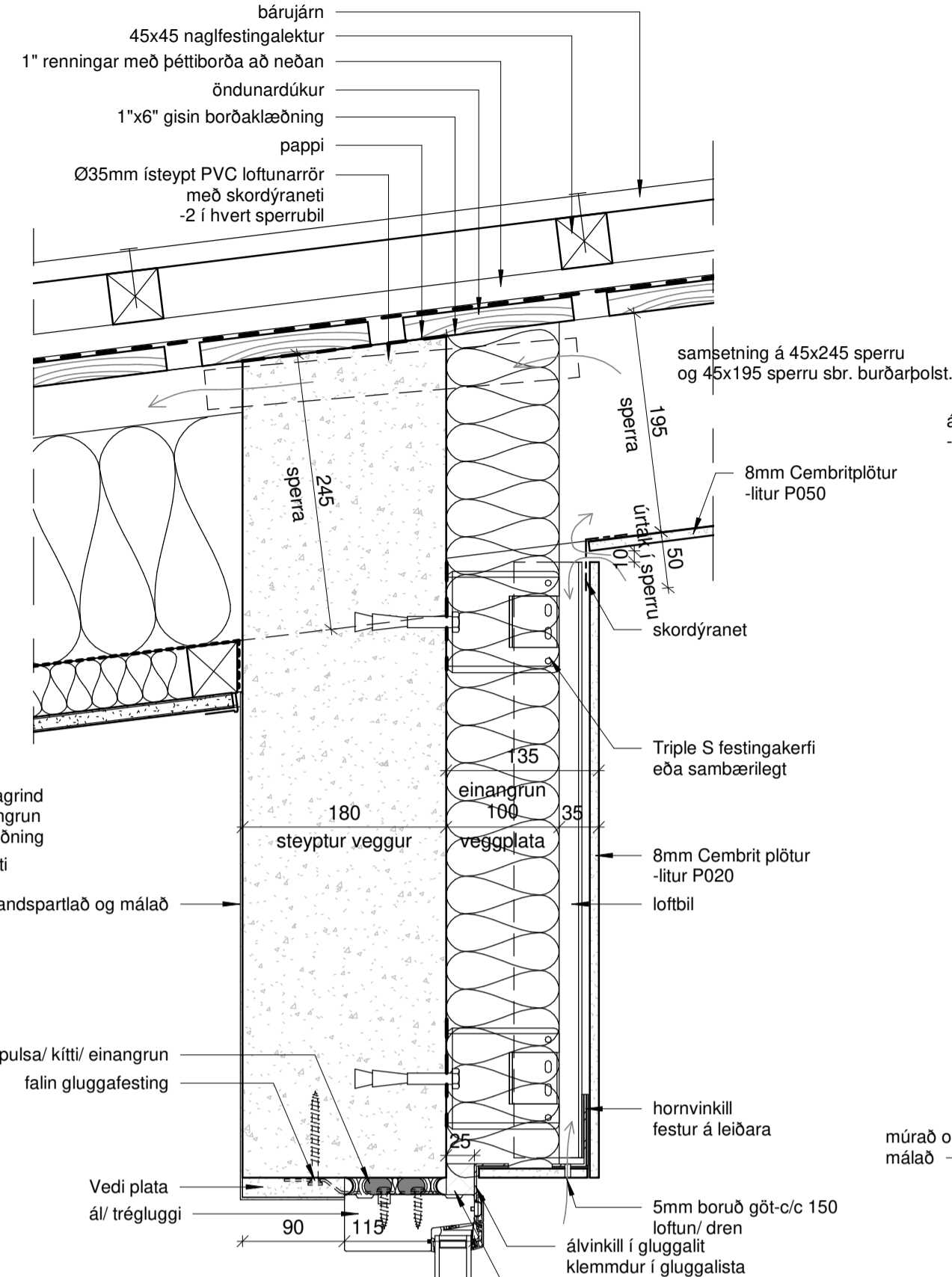

D23 LÓDRÉTT DEILI VIÐ ÞAKSVALIR
1 : 5

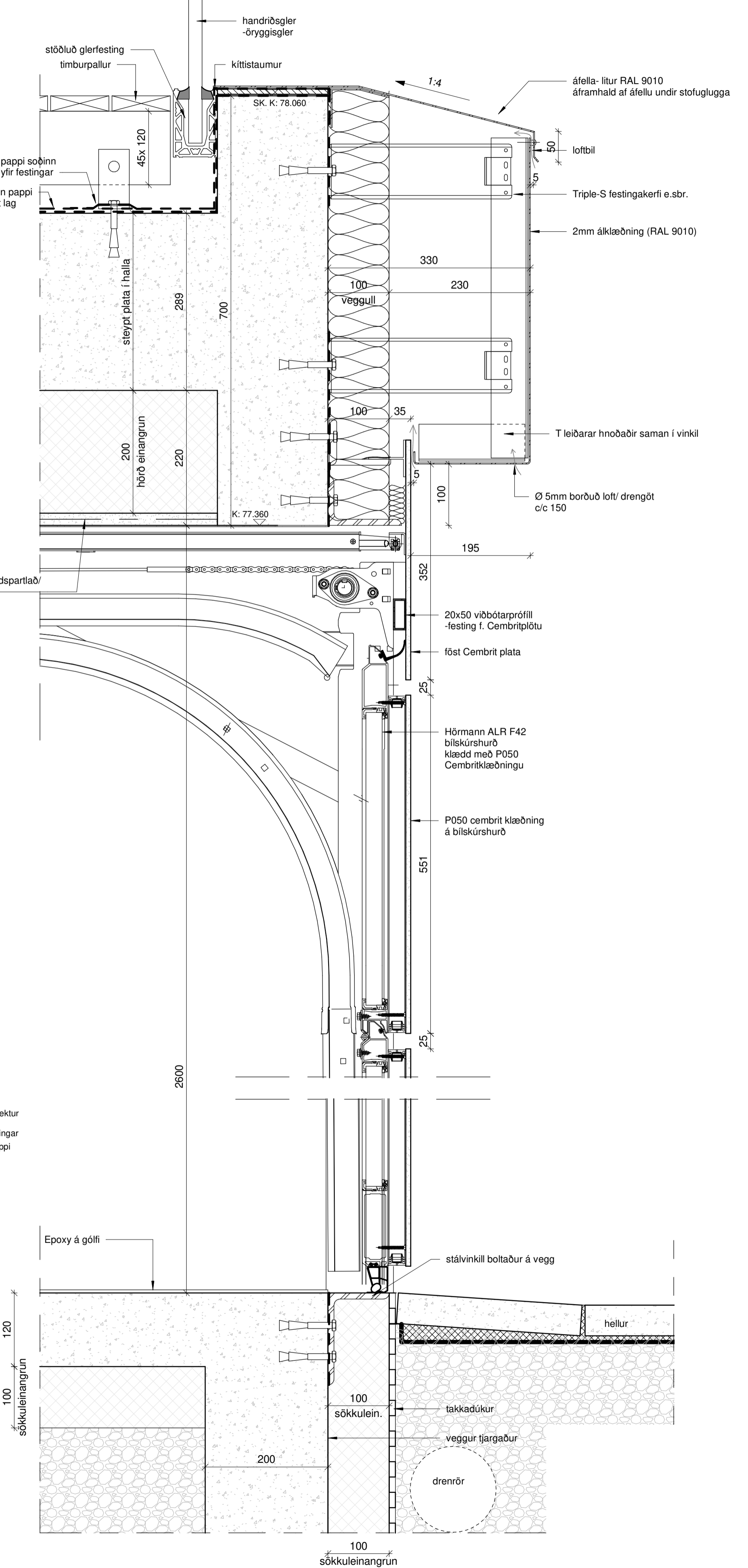

D25 LÓDRÉTT DEILI_BÍLSKÚRSHURÐ/ÞAKSVALIR
1 : 5

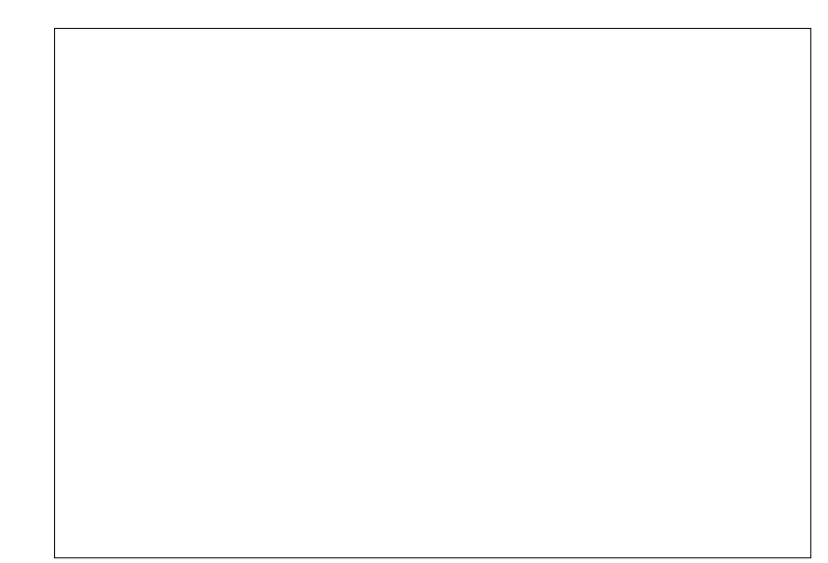
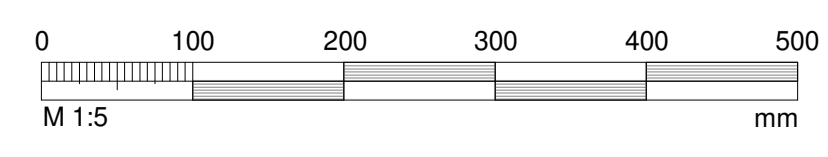

Alls staðar pappi á milli steypu annars vegar og áls/ stáls/ timbers hins vegar. Festingar skulu vera í samræmi við burðarþolshönnun. Klæðningar eru annað hvort límdar, skrúðar eða hnoðar. Loftopum á bak við klæðningu lokað með skordýraneti eða skordýrasvampu. Ef klæðning er skrúðuð eða hnoðuð skulu skrúfur/ hnoð vera í sama lit og klæðning. Litir og gerð klæðningar eru skv. teikn. A452

Þakkantar og þak- litur RAL 7010

Gluggar og hurðir -ál/tré á-litur 7010 tré- litur (inni) 9001

Áklæddir veggir litur RAL 9010 leiðarar á bak við samskeyti á klæðningu litur RAL 9010

Cembit klæðning ljós litur P020 dekkri litur P050 leiðarar á bak við samskeyti á klæðningu litur RAL 7010

Allir steyptir veggir og loft skulu sandspartað og málað að innan.

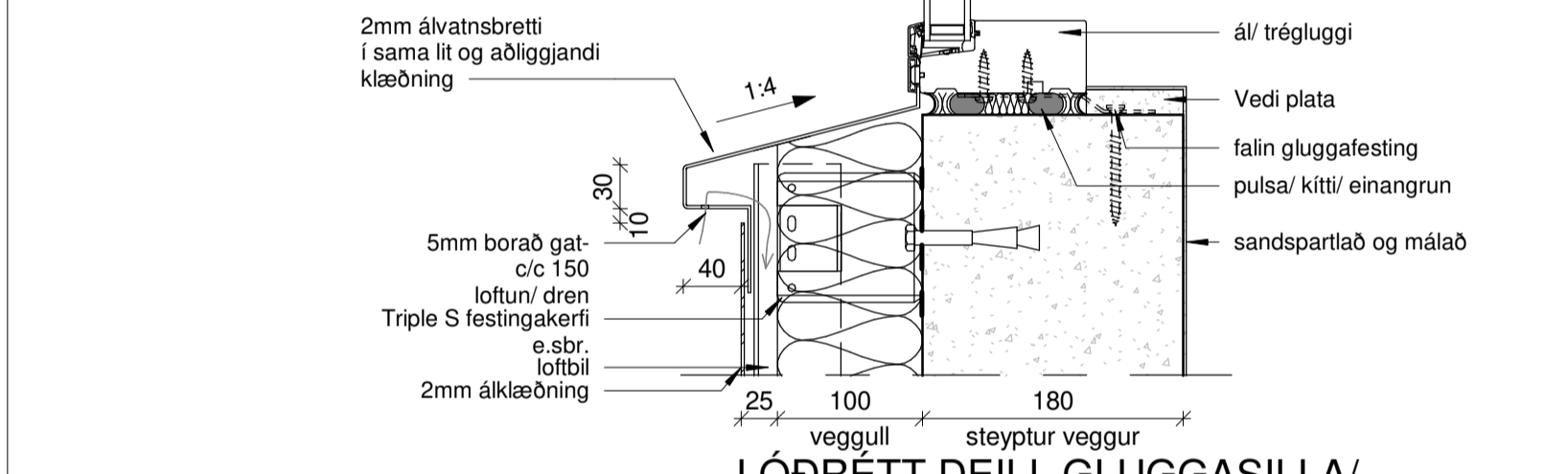

D21 LÓDRÉTT DEILI_GLUGGASILLA/ÁKLÆÐNING
1 : 5

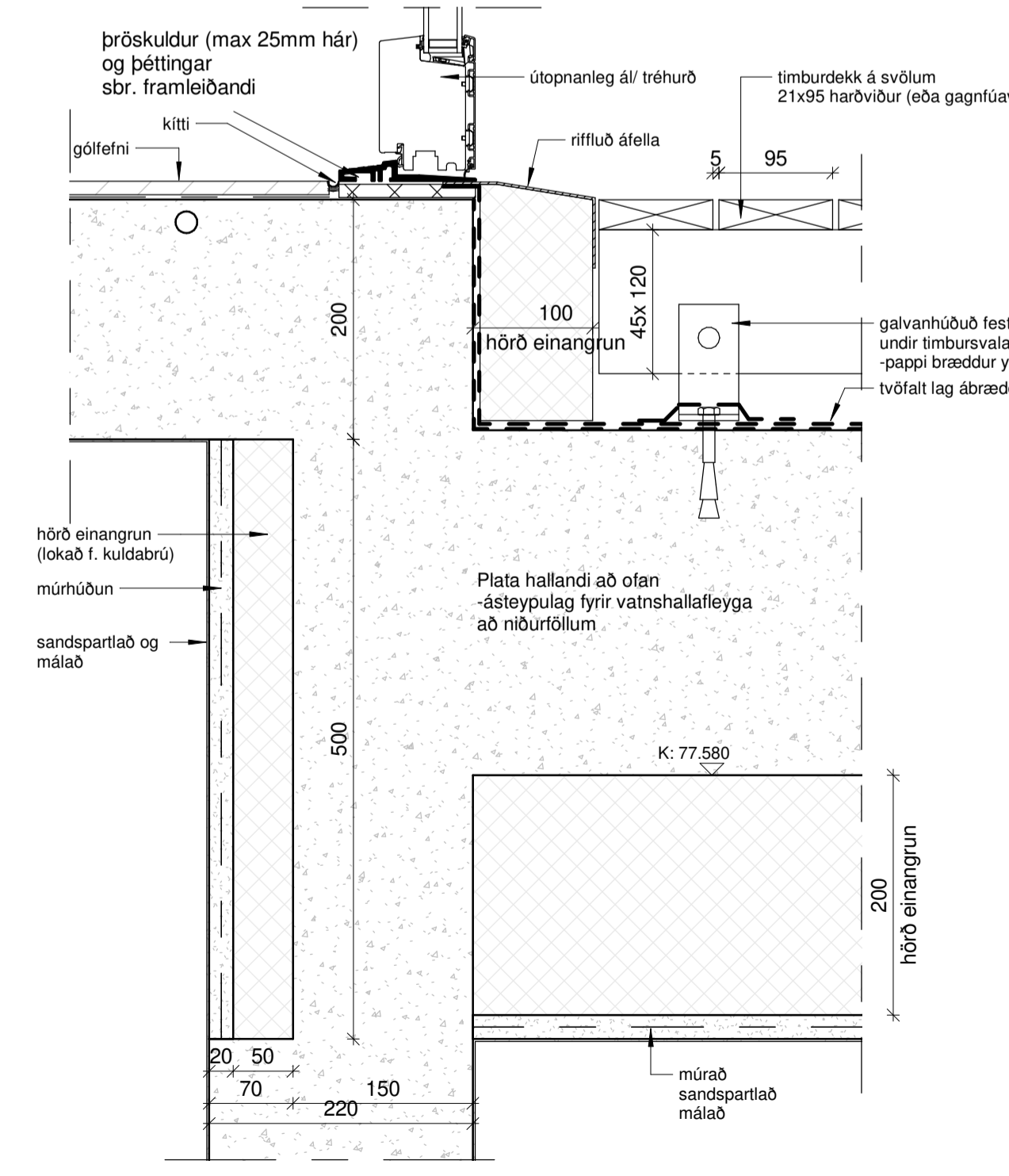

D22 LÓDRÉTT DEILI_KLÆÐNING VIÐ JÖRD
1 : 5

D24 LÓDRÉTT DEILI/ HERBERGISHURÐ VIÐ ÞAKSVALIR
1 : 5

4/13/2023 14:42: PM E:\Virkni\10_2017\Traustatun_4_Laugarvatn\02_2_Coib_baknag\02_22_Hönnun\angrun\02_22_21_Þrjúfangakill\Til\AUST\VALD.f. 1.pn1 1:50.rvt

BREYTT			
HEITI VERKS:			
TRAUSTATÚN 4			
840 LAUGARVATN			
HEITI TEIKNINGAR:			
VINNUTEIKNINGAR			
LÓDRÉTT FRÁGANGSDEILI_SNIÐ A-A			
DAGS:	03.03.2023	HANNAÞ: JL_KÁ	YFIRF: JL
VERKFR:	1849	KVARDI: 1:5	TEIKNAR: SJ
ALARK			DALVEG 18
JAKOB EMBELLINDAL			201 KÓPÁRVOÐI
KRISTJÁN ÁSGERÐSON			5800 SÍM: 534 8800
ARKITEKT FAL KT: 59597-3229			FAX: 534 8818
ARKITEKT FAL KT: 14095-4305			KT: 201153-0409
arkitektur ehf.			starf@alark.is
			www.alark.is
			A902

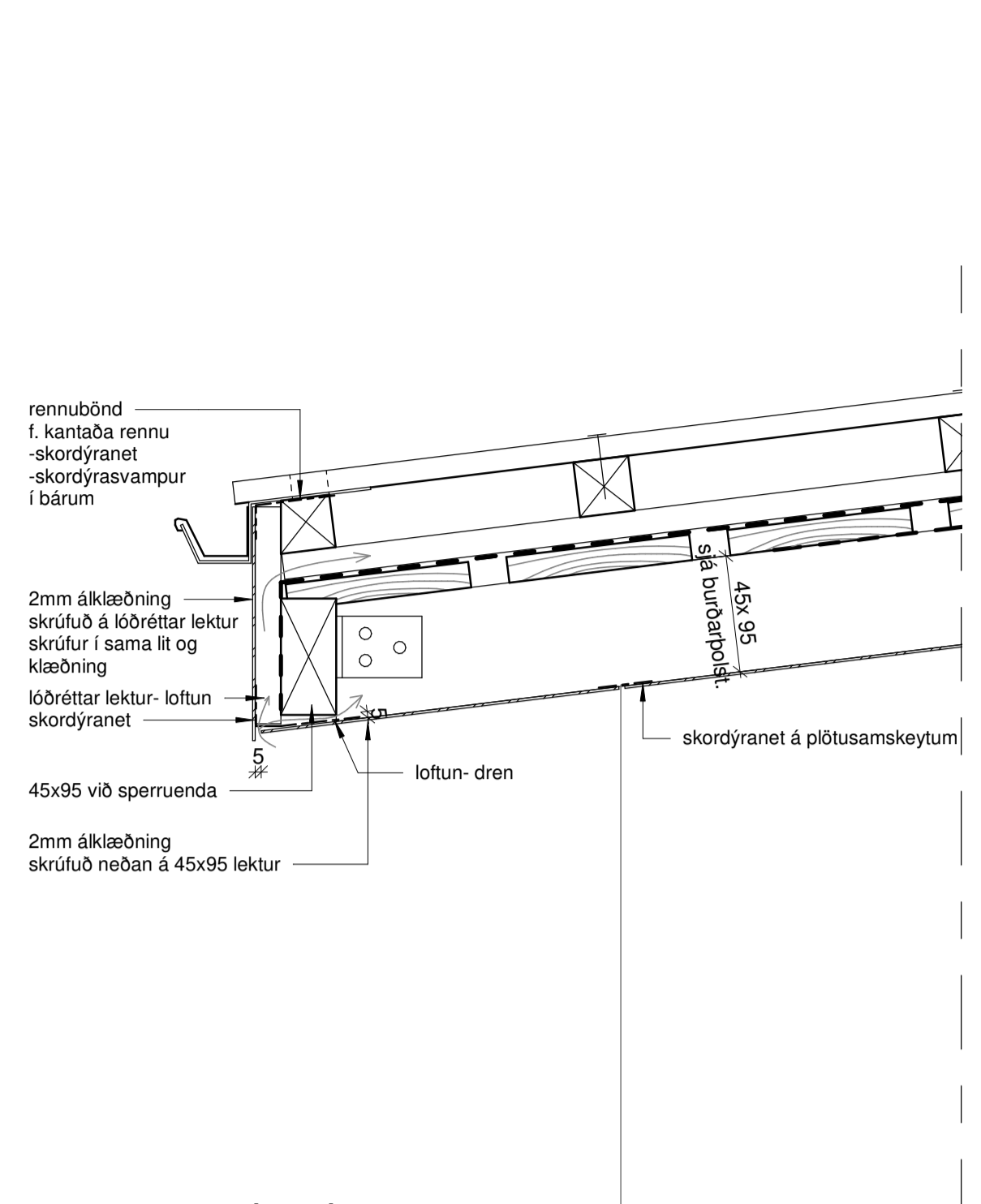

LÓDRÉTT DEILI_NEDRI ÞAKANTUR VIÐ INNSKOT

D26
A451

1 : 5

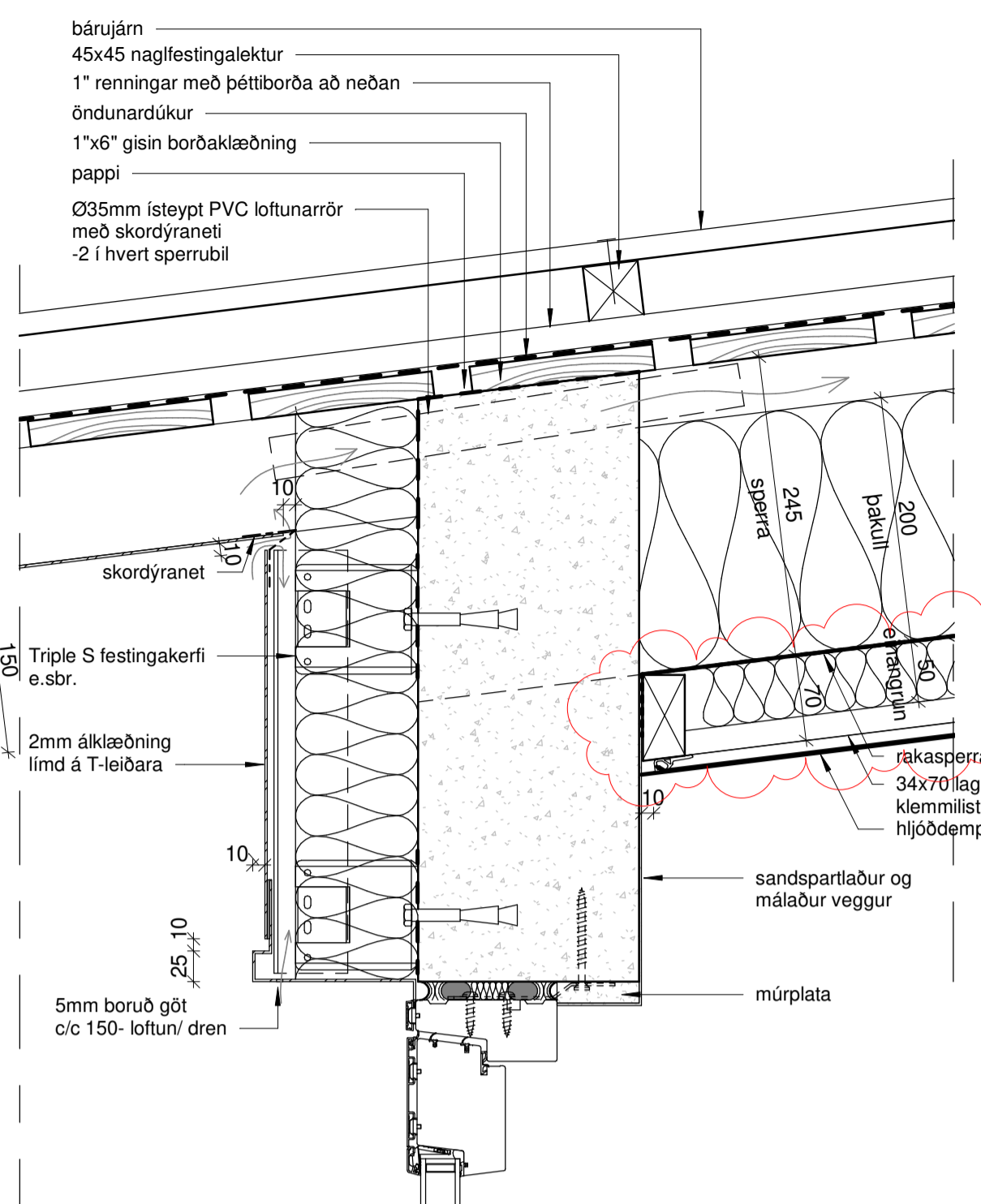

LÓDRÉTT DEILI_EFRI ÞAKANTUR VIÐ STOFUGLUGGA

D27
A451

1 : 5

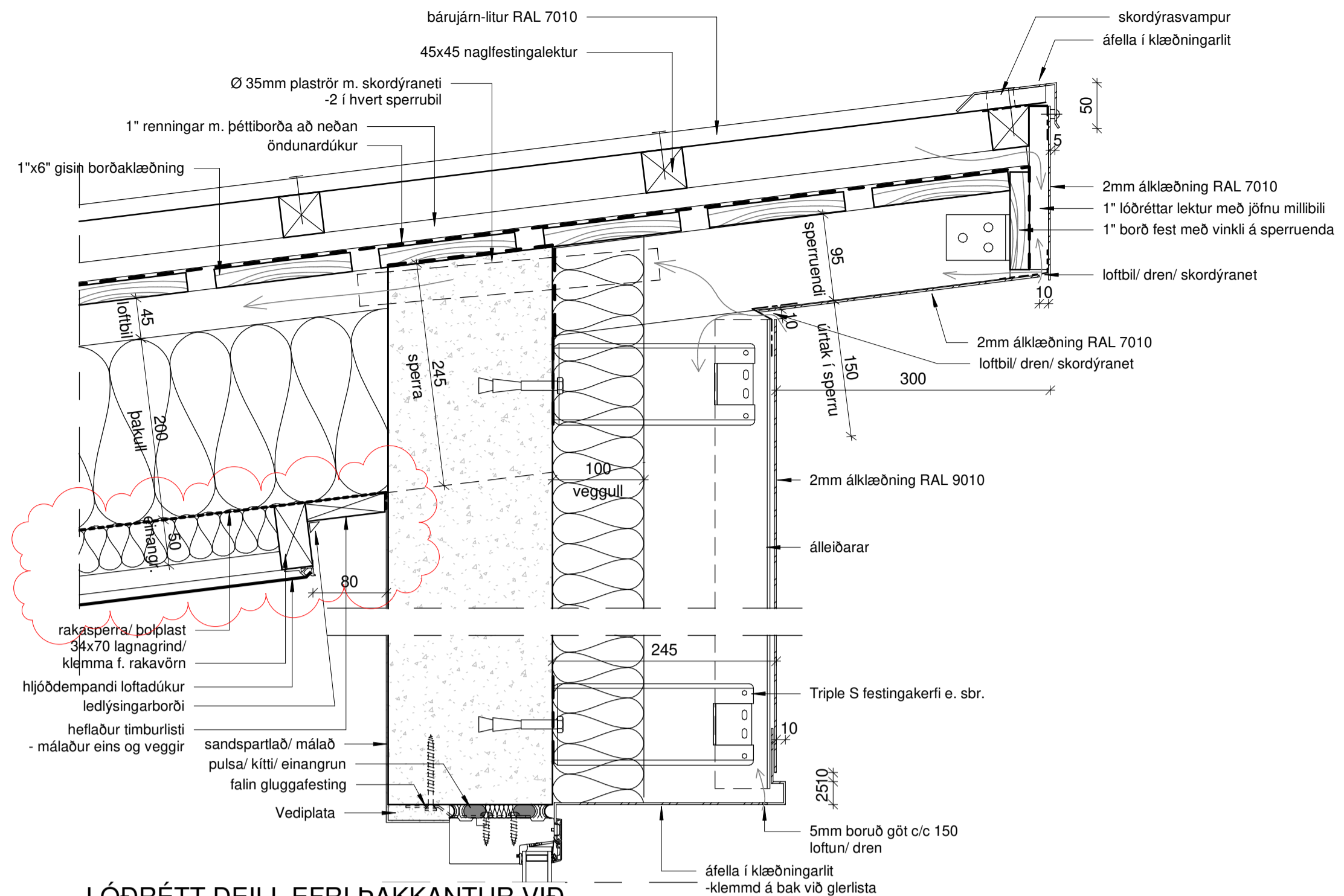

LÓDRÉTT DEILI_ÚTKRAG YFIR ANDDYRISHURÐ

D29
A451

1 : 5

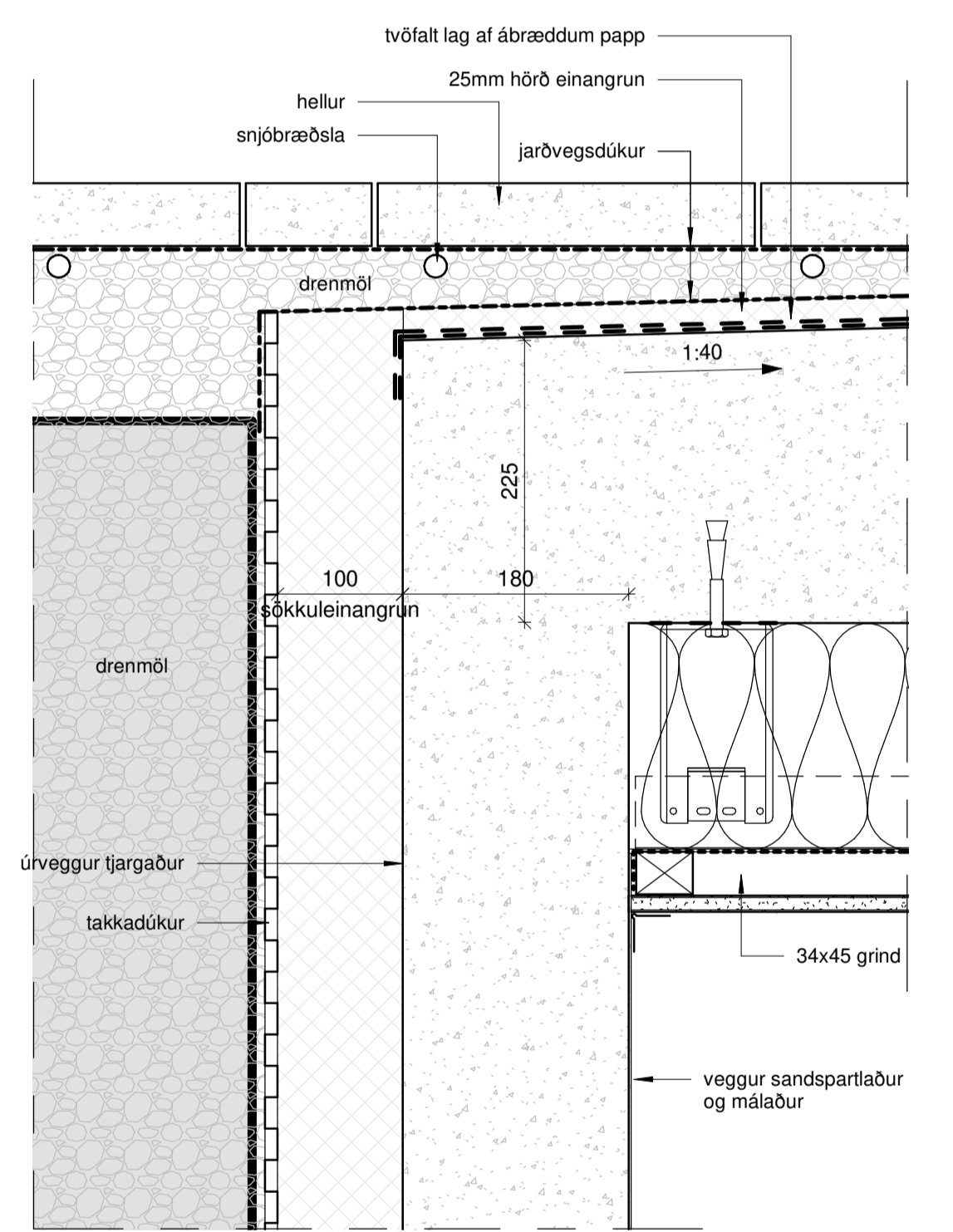

LÓDRÉTT DEILI_INNSKOT VIÐ BAKHURÐ

D28
A451

1 : 5

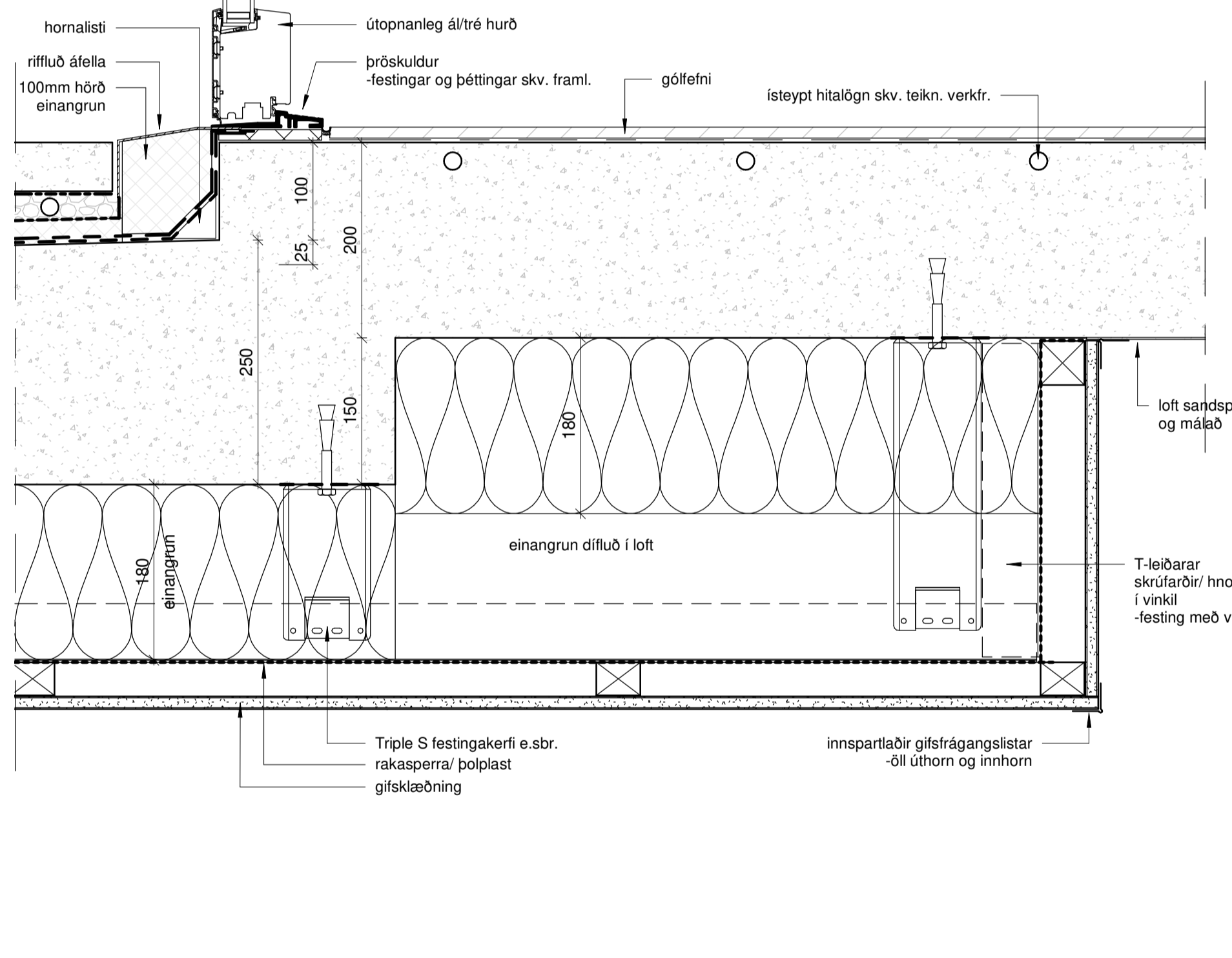

LÓDRÉTT DEILI_ANDDYRISHURÐ AD NEDAN

D30
A451

1 : 5

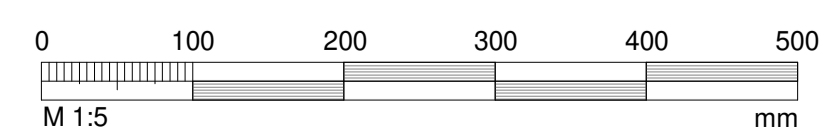
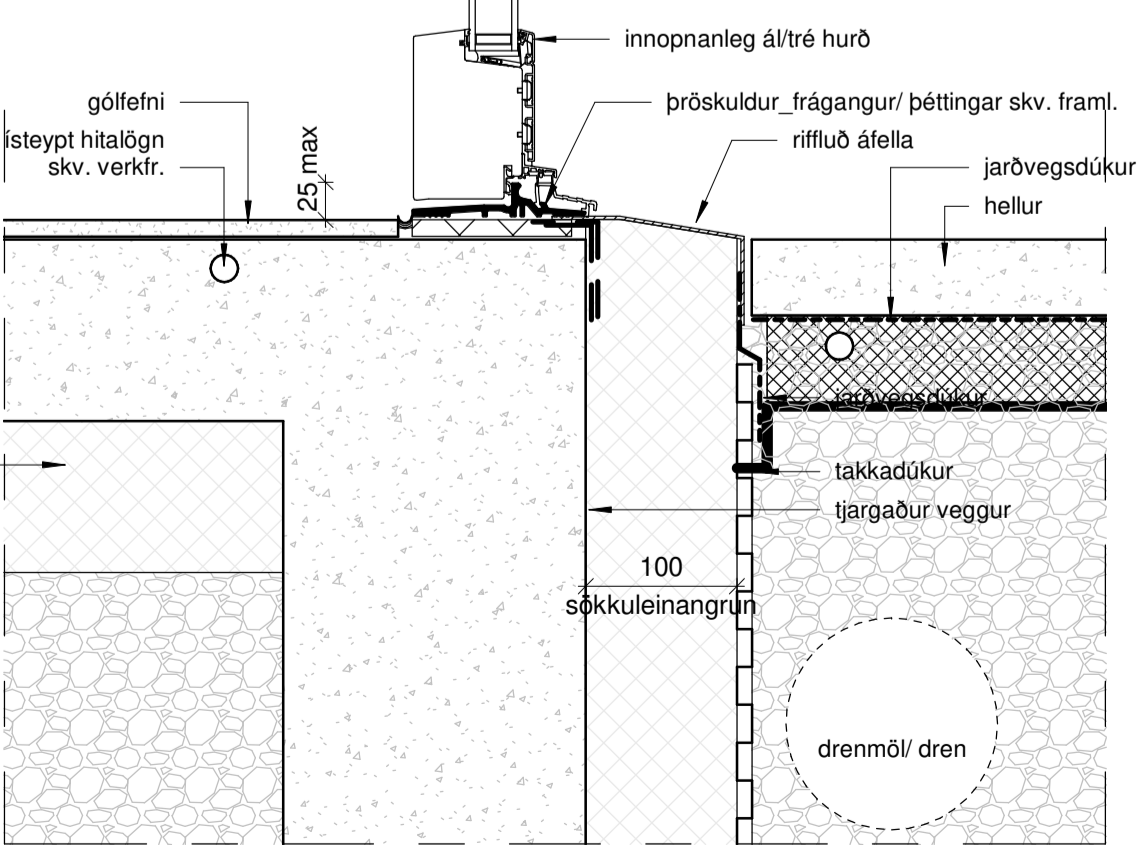

Alls staðar pappi á milli steypu annars vegar og áls/ stáls/ timbers hins vegar. Festingar skulu vera í samræmi við burðarþolshönnun. Klæðningar eru annað hvort limdar, skrufaðar eða hnoðaðar. Loftopum á bak við klæðningu lokað með skordýraneti eða skordýrasvampi. Ef klæðning er skrufuð eða hnoðuð skulu skrufur/ hnoð vera í sama lit og klæðning. Litir og gerð klæðningar eru skv. teikn. A452

Pakkantar og þaklitur RAL 7010

Gluggar og hurðir -áltré ál-litur 7010 tré-litur (inni) 9001

Álklæddir veggir litur RAL 9010 leiðarar á bak við samskeyti á klæðningu litur RAL 9010

Cembrít klæðning ljós litur P020 dekkri litur P050 leiðarar á bak við samskeyti á klæðningu litur RAL 7010

Allir steyptir veggir og loft skulu sandspórtuð og máluð að innan.

BREYTT 04.2023 Hús fært, skjóvegg breytt, engar útröppur í lóð				SJ			
HEITI VERKS:							
TRAUSTATÚN 4							
840 LAUGARVATN							
HEITI TEKNIINGAR:							
VINNUTEKNIINGAR							
LÓDRÉTT FRÁGANGSDEILI_SNIÐ B-B							
DATE:	03.03.2023	HANNAF:	JL_KÁ	YRFR:	JL	TEKNAF:	SJ
VERKNR.:	1849	KVARDI:	1:5				
ALARK				DIALVEG 18	201 KÓPAVOGI	SÍM: 534 8800	FAX: 534 8818
JAKOB EMBEL LINDAL				ARKITEKT FAI KT: 595957-3229	KRISTJÁN ÁSGERÐSSON	ARKITEKT FAI KT: 140956-4265	arkitektur ehf.
				www.alark.is	www.alark.is	www.alark.is	www.alark.is
A903							

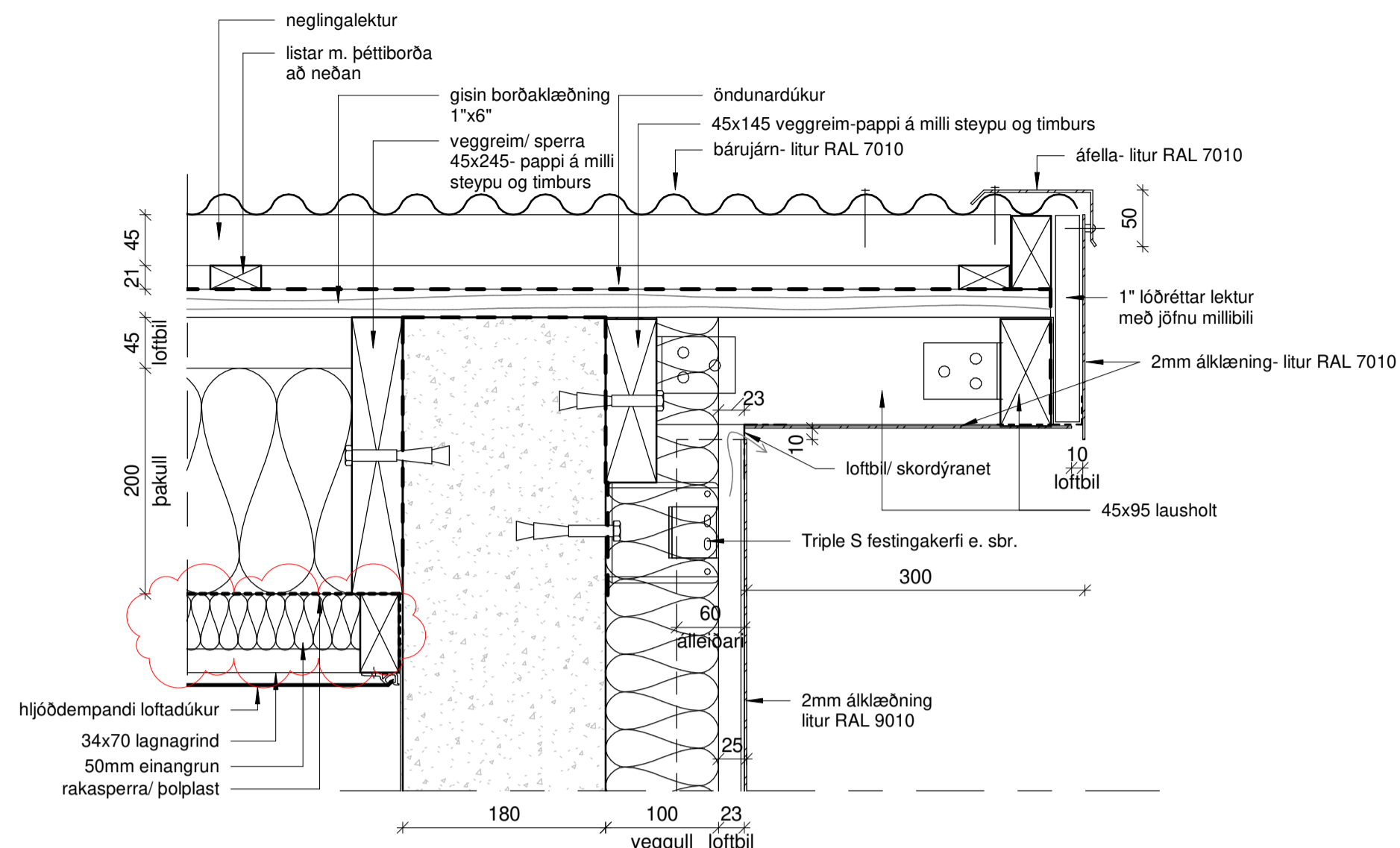

D31 LÓDRÉTT DEILI_PAKKANTUR Á HLIÐ
A451 1 : 5

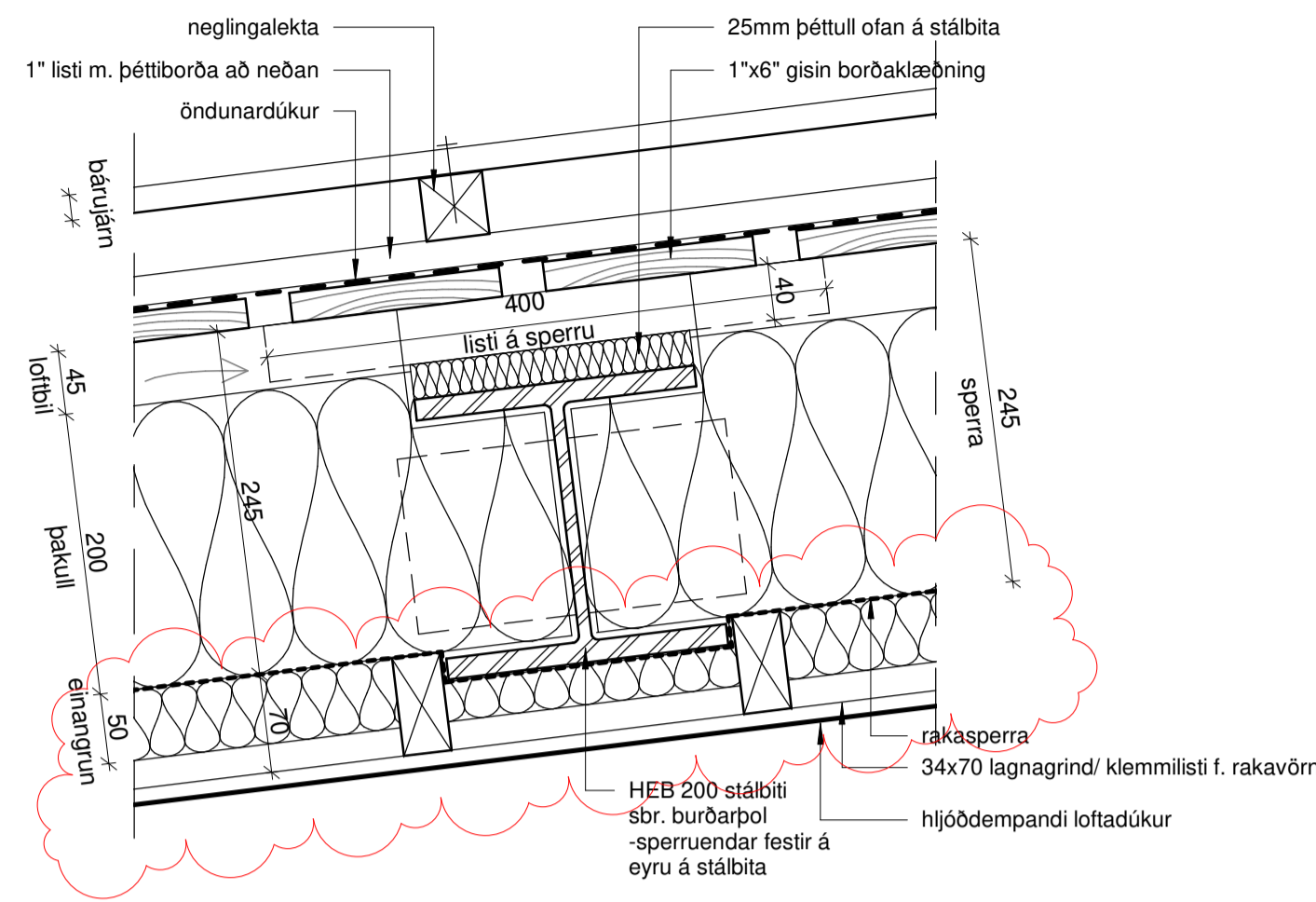

D35 LÓDRÉTT DEILI_STÁLBITI Í PAKI
A451 1 : 5

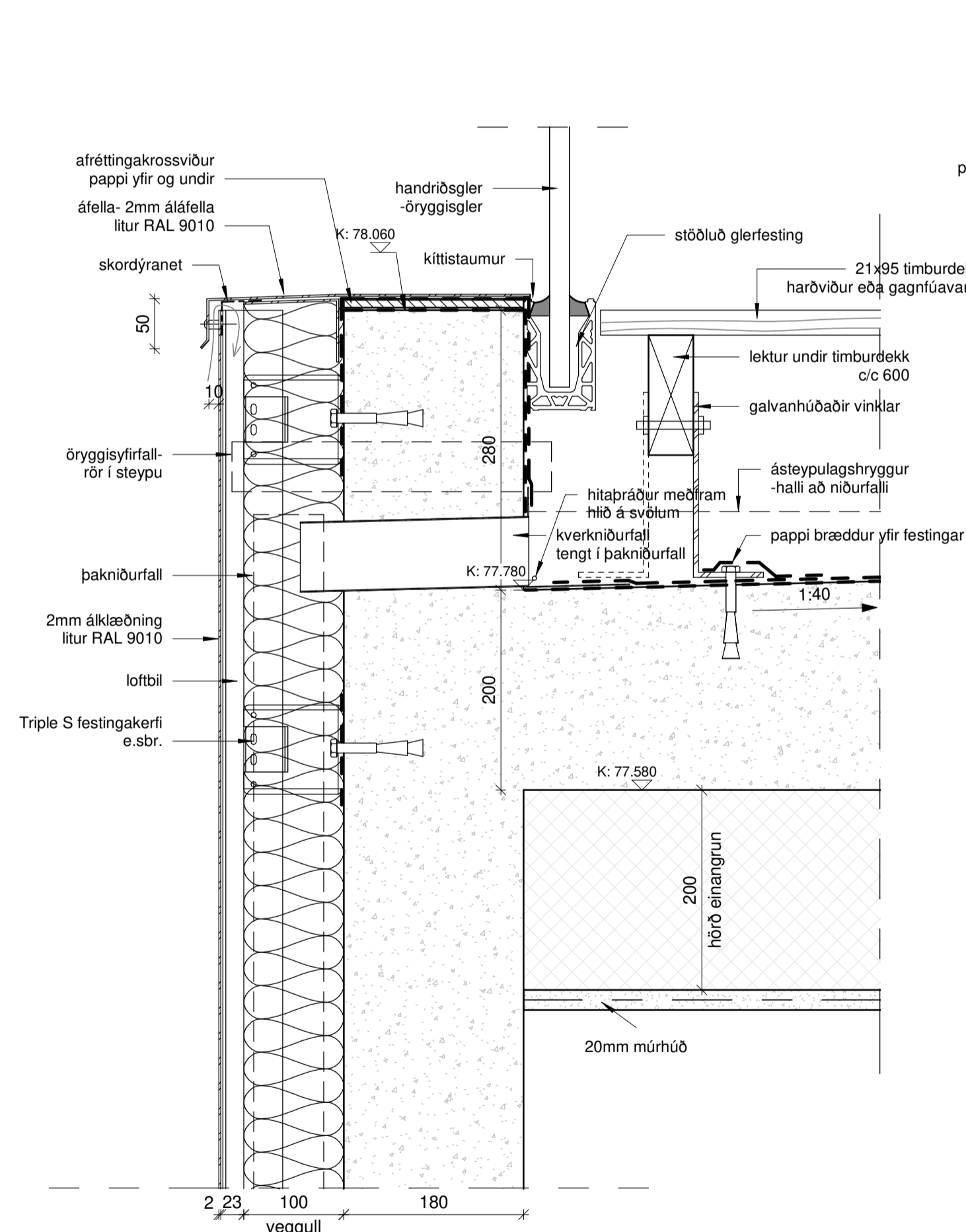

D32 LÓDRÉTT DEILI/ PAKSVALIR VIÐ NIÐURFALL
A451 1 : 5

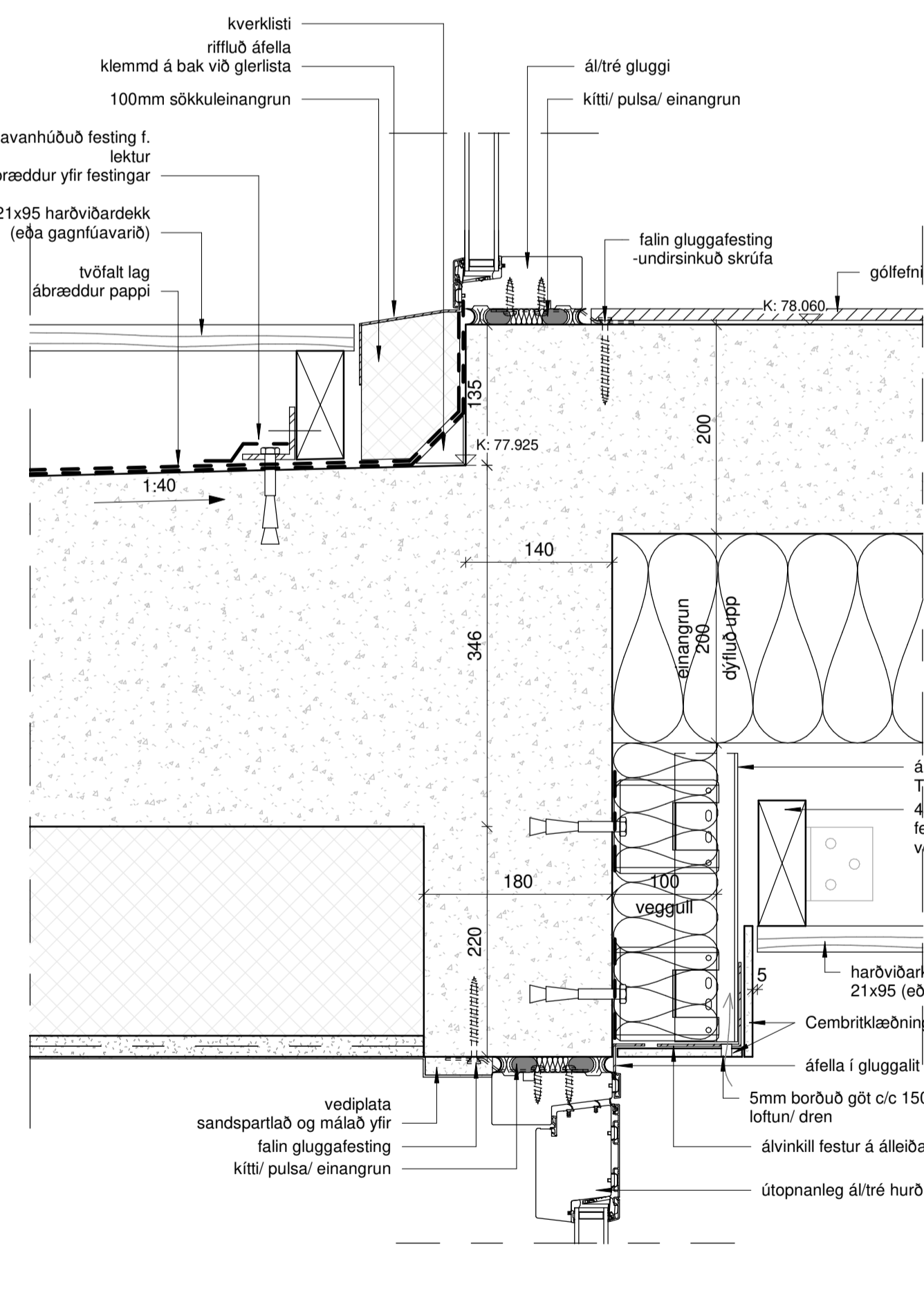

D33 LÓDRÉTT DEILI/ PAKSVALIR VIÐ INNGANGSHURÐ Í BÍLSKÚR
A451 1 : 5

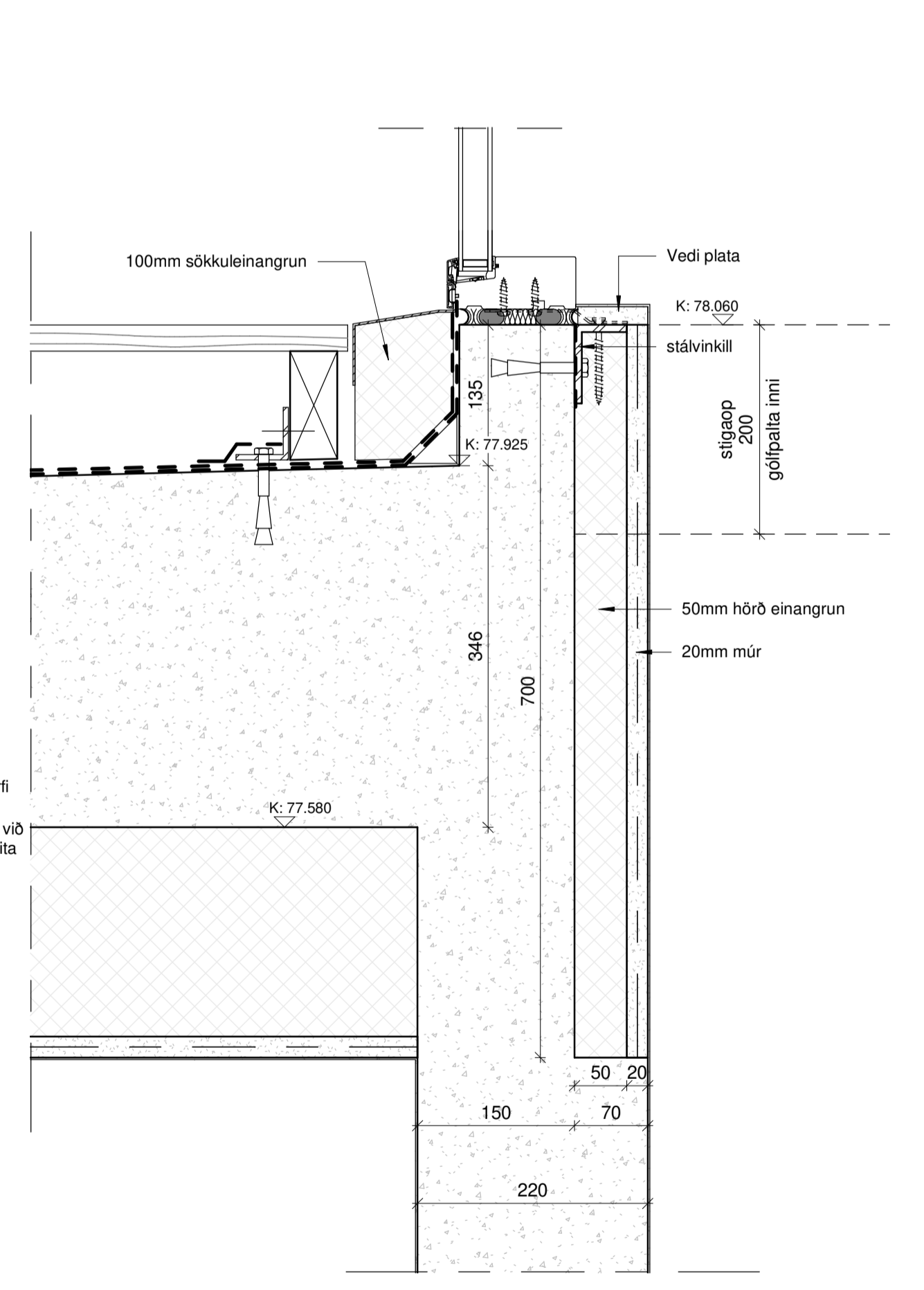

D34 LÓDRÉTT DEILI/ PAKSVALIR/ EINANGRUN VIÐ KULDABRÚ
A451 1 : 5

Alls staðar pappi á milli steypu annars vegar og ál/ stáls/ timburs vegar. Festingar skulu vera í samræmi við burðarþolshönnun. Klæðningar eru annað hvort limdar, skrúfaðar eða hnoðaðar. Loftopum á bak við klæðningu lokað með skordýraneti eða skordýrasvampi. Ef klæðning er skrúfuð eða hnoðuð skulu skrúfur/ hnoð vera í sama lit og klæðning. Litir og gerð klæðningar eru skv. teikn. A452

Pakkantar og bak litur RAL 7010

Gluggar og hurðir -áltré ál-litur 7010 tré- litur (mm) 9001

Áklæddir veggir litur RAL 9010 leiðarar á bak við samskeyti á klæðningu litur RAL 9010

Cembrit klæðning ljós litur P020 dekkri litur P050 leiðarar á bak við samskeyti á klæðningu litur RAL 7010

Allir steypir veggir og loft skulu sandspórtuð og máluð að innan.

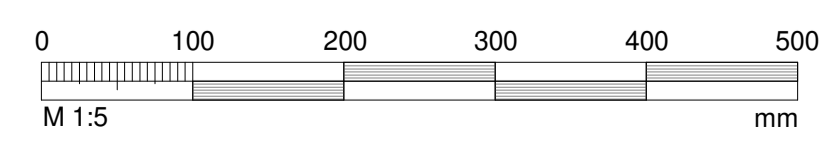

BRÉYGD 04.2023 Hús fært, skjólegg breytt, engar últröppur í loft SJ

HEITI VERKS:

TRAUSTATÚN 4

840 LAUGARVATN

HEITI TEIKNINGAR:

VINNUTEIKNINGAR
LÓDRÉTT FRÁGANGSDEILI_SNID C-C

DATE: 03.03.2023 HANNAF: JL_KÁ YFIR: JL TEIKNAR: SJ

VERKUR: 1849 KVARDI: 1:5

ALARK DALVEG 18 201 KÓPÁVOGI 230 240 8000
JAKOB EMBEL LINDAL ARKITEKT FAF KT: 595957-3229
KRISTJÁN ÁSGERÐSSON ARKITEKT FAF KT: 140956-4269

arkitektur ehf. www.alark.is

A904

4/3/2023 14:04 E:\Vekki\18_010\Traustatun_4_Laugarvatn\2.2.1_03_03_2023\Horusangrunar\2.2.1_03_03_2023\lppjngalun\TRAUSTATUN_4_1.ppt 1/60.ppt