

AUSTUR
M 1:50

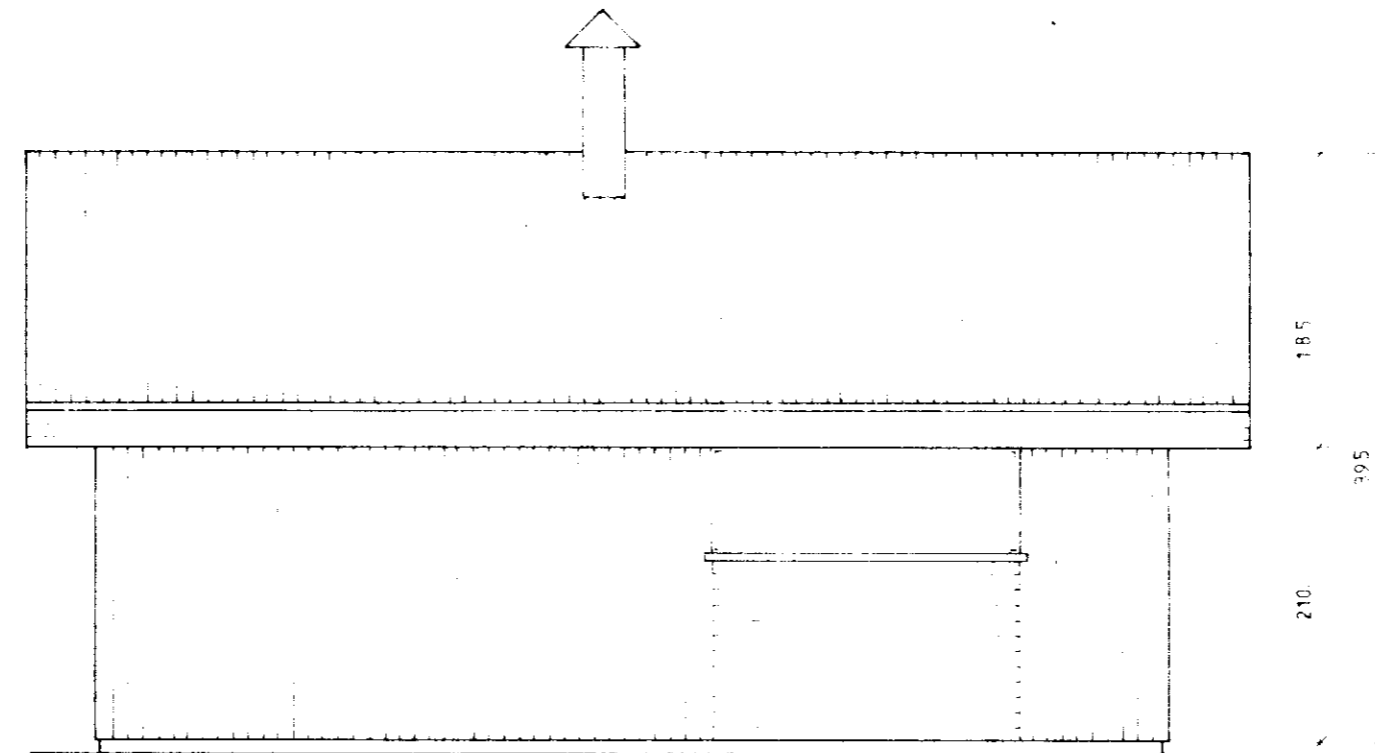

VESTUR
M 1:50

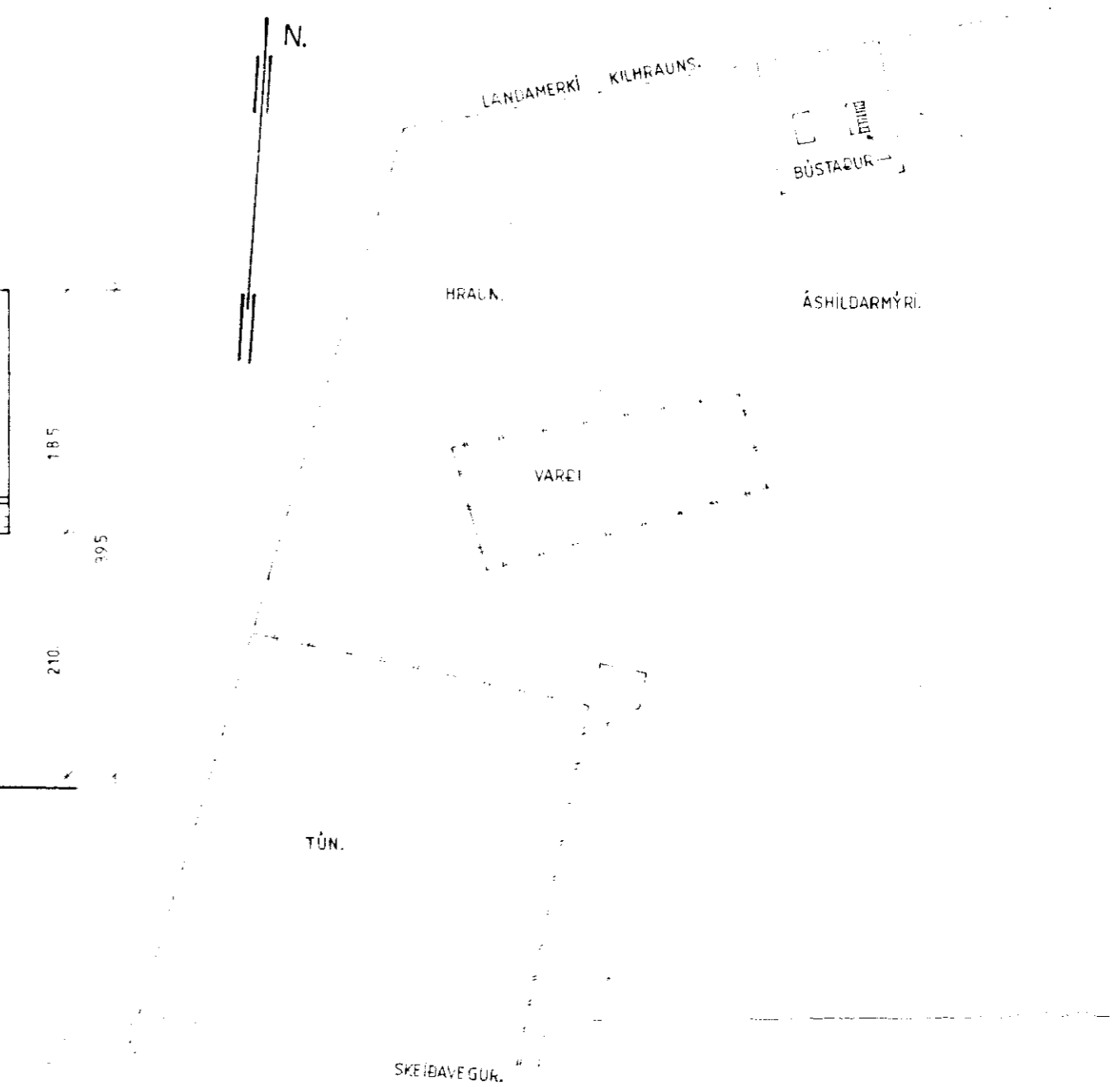

AFSTÖÐUMYND

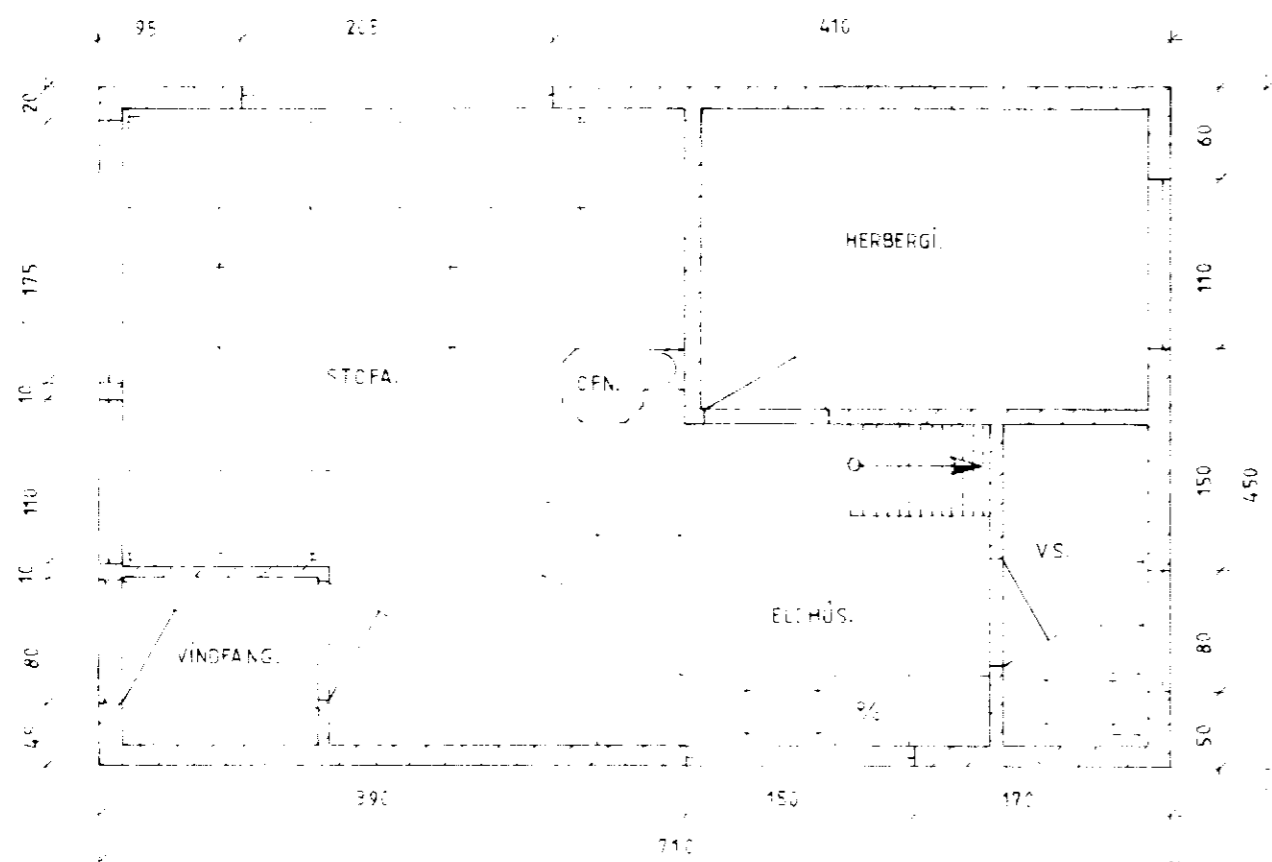

PLAN
M 1:50

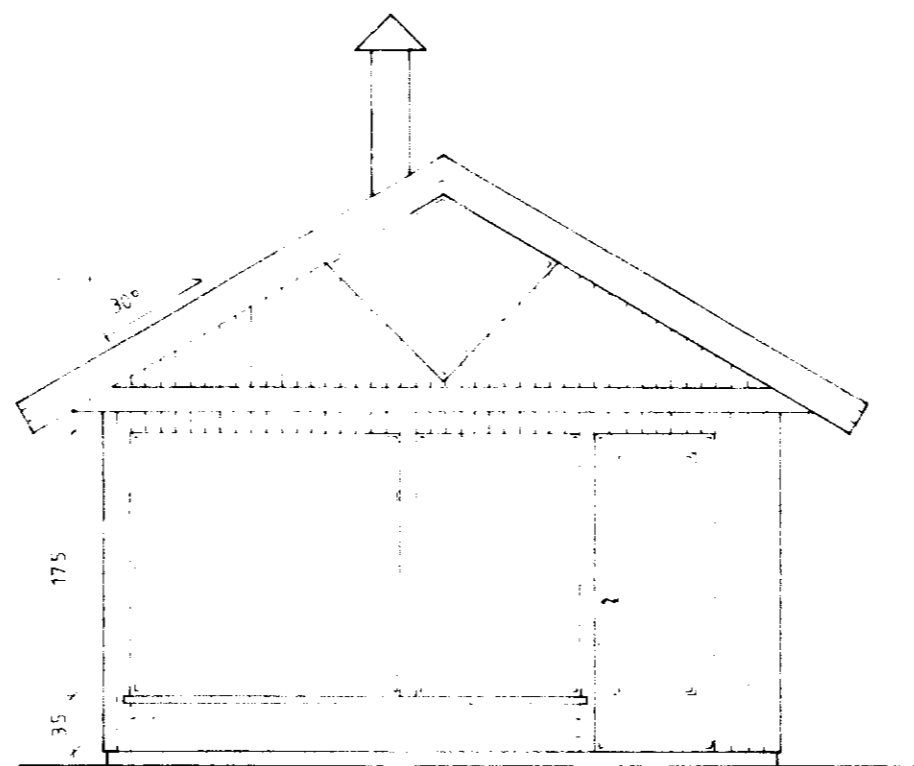

SUÐUR
M 1:50

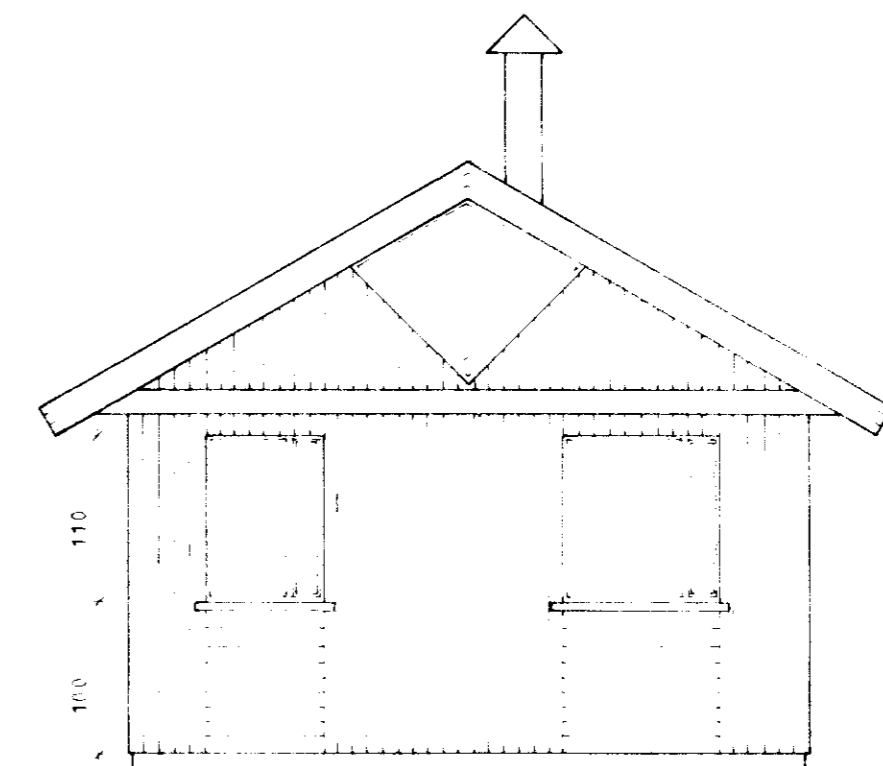

NÖRÐUR
M 1:50

Samþ. 15/1/85
Hilmar Ólafsson

SS	Verkefni	SUMARHÚS Í LANDI KILHRAUNS, ÁRNESVÝSLU.	Verk nr.	8462.	Málkv.	1:50
		ÚTLIT, PLAN OG AFSTADA. TIMBURHÚS.	Dags	JÚNÍ 1984.	Teikn nr.	1.
			Teikn.	SS	Reikn.	

TÆKNIÞJÓNUSTA.
Breiðvang 56,
220 Hafnarfjörð.
Svanlaugur Sveinsson, byggingatæknifræðingur.

sími 91-54032