

6-9-2004
 SAMPYKKT PÁNN
 Auðun Sigurðsson
 TILGÆTAFULLTRÚINN
 Í FLÓA

STÁLGRINDAHÚS:
 BURDARVIRKI: STÁLGRIND OG TIMBURSPERRUR.
 ÚTVEGGIR: TIMBURLEKTUR 48X148MM, 12MM TJÓRUTEX, 150MM STEINULL,
 RAKAVARNARLAG PÓLPLAST. INNIKLEÐNING Í FLOKKI 1.
 ÞAK: TIMBURSPERRUR 48X198MM, TIMBURKLEÐNING 25X150MM, ÞAKPAPPI,
 BÁRUSTÁL. EINANGRUN ÞAKS 180MM STEINULL MEÐ VINDPAPPA.
 RAKAVARNARLAG PÓLPLAST. LOFTAKLEÐNING 0.4MM BÁRUSTÁL.

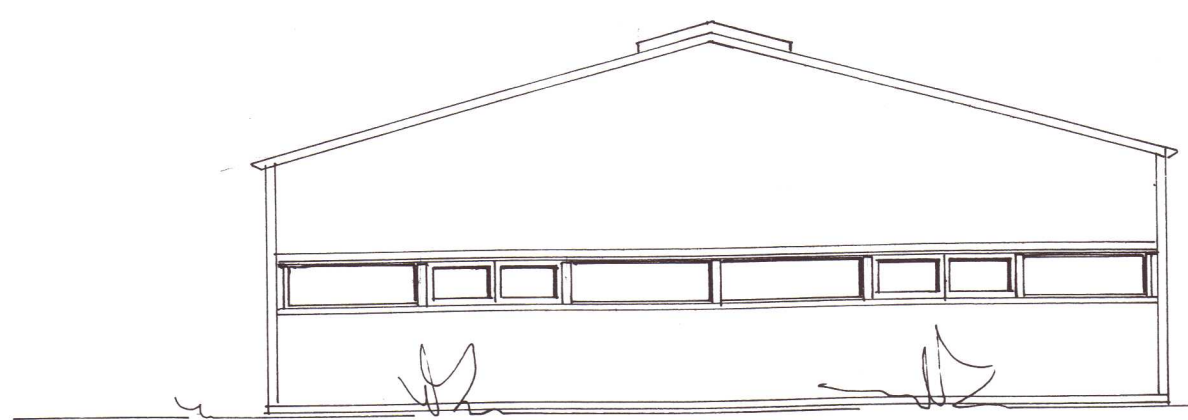

AUSTUR

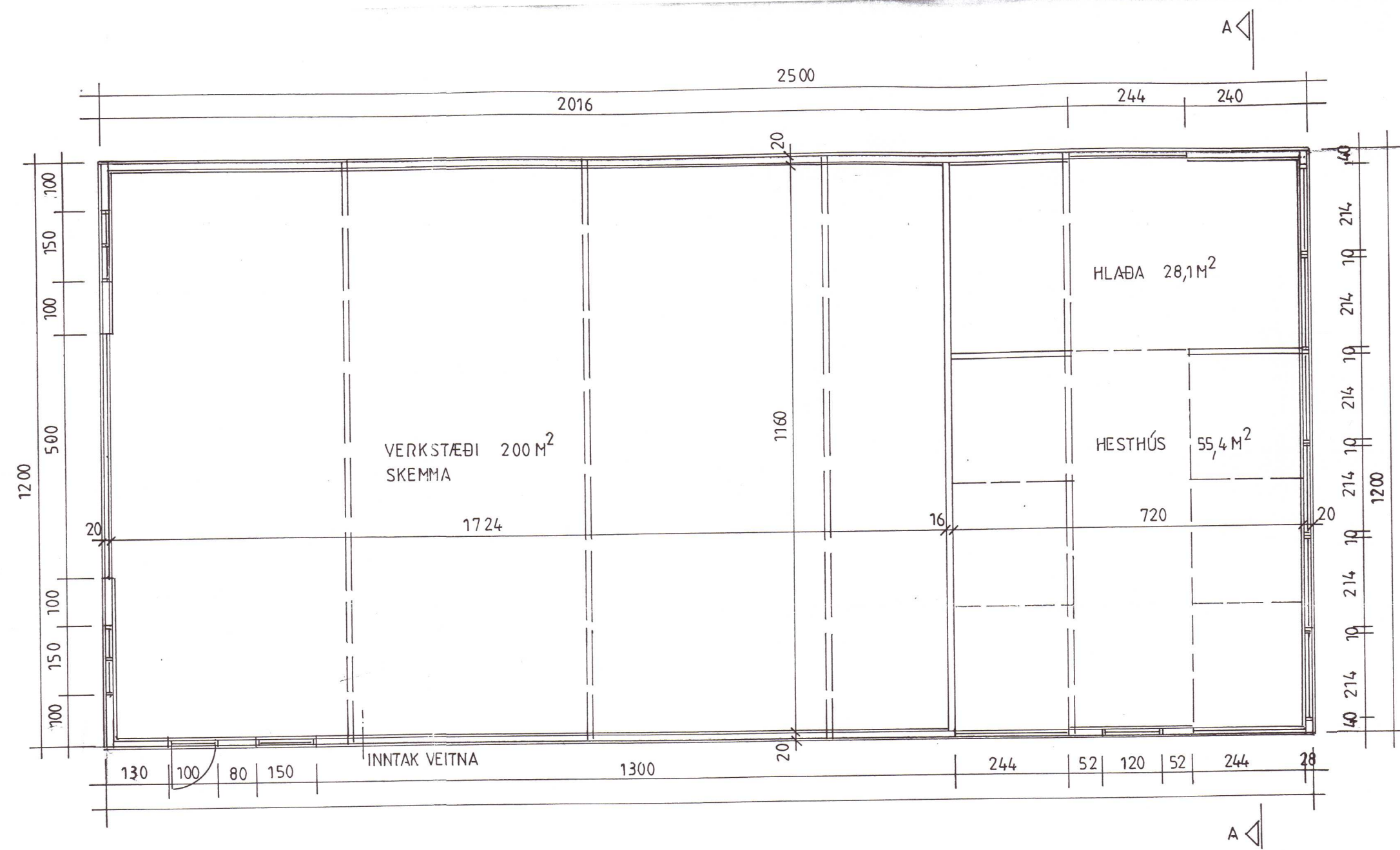
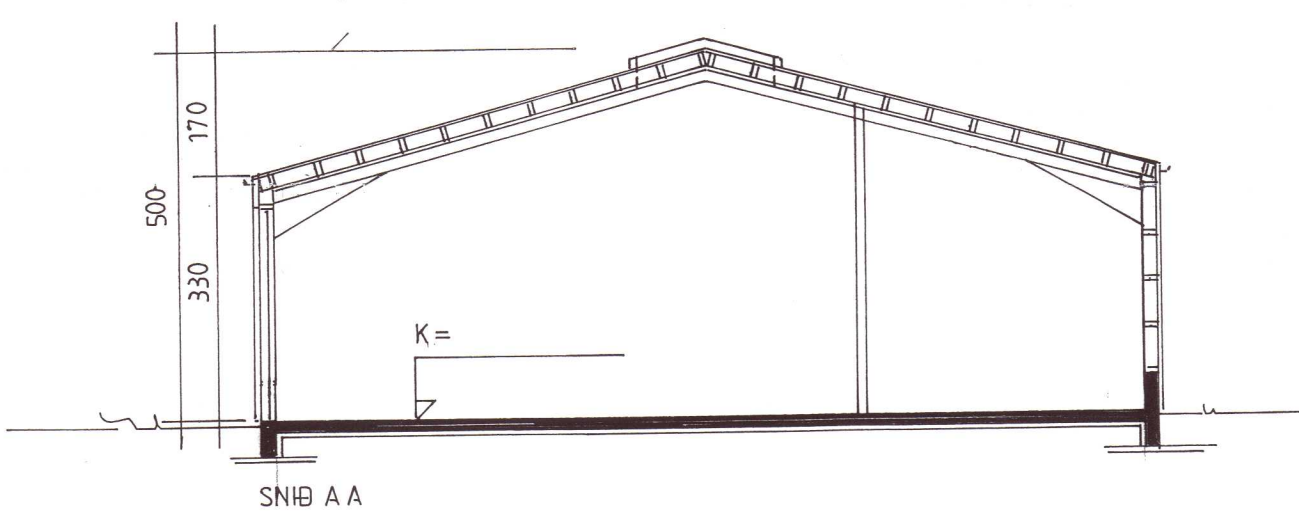
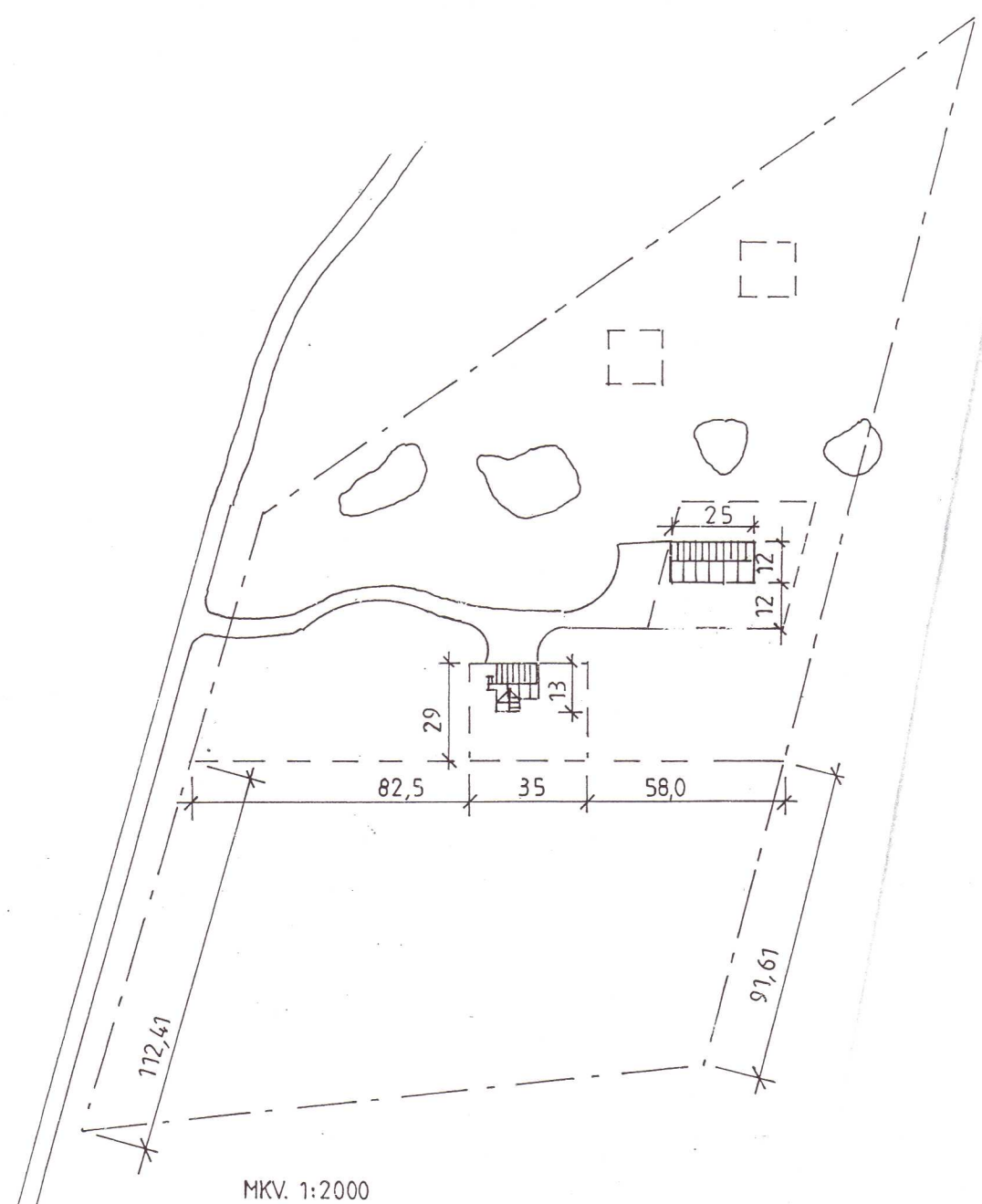
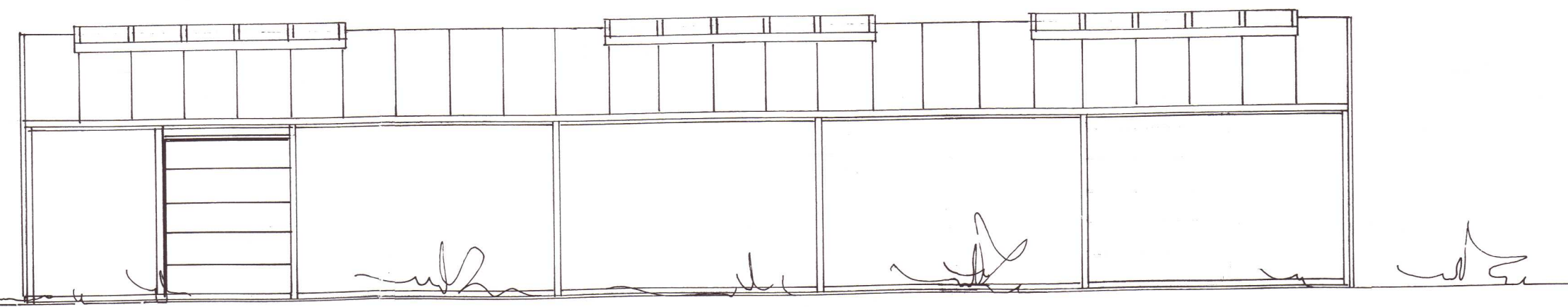

NORÐUR

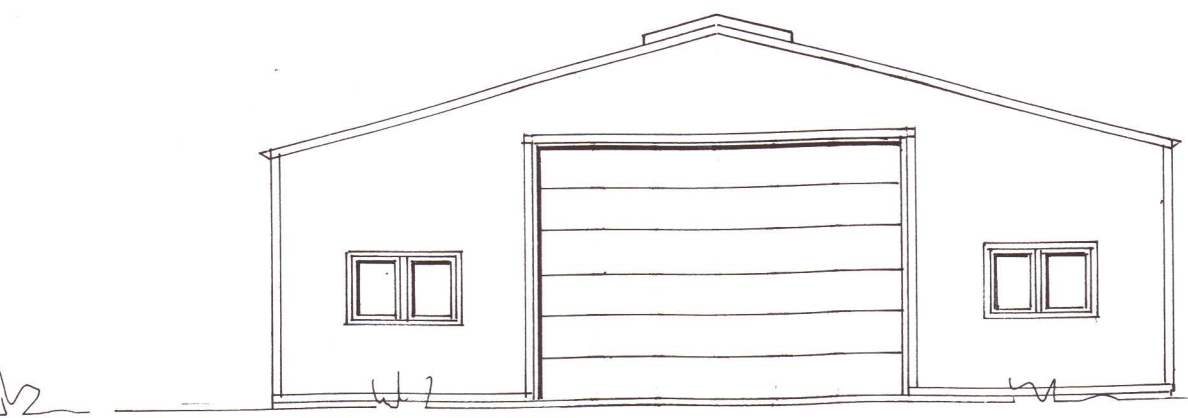

VESTUR

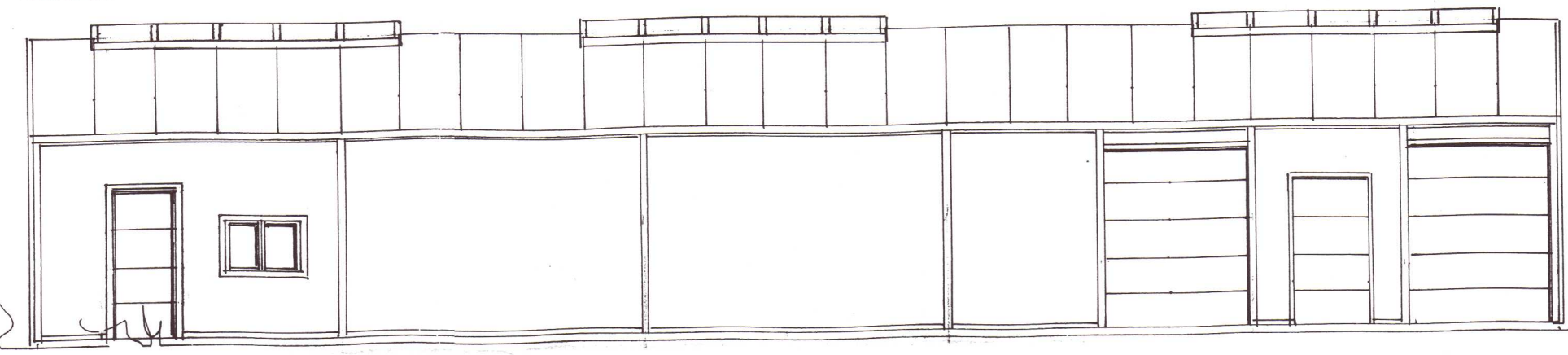

SUÐUR

GRUNNMYND, SNID OG ÚTLIT MKV. 1:100,
 AFSTÖÐUMYND MKV. 1:2000
 2003-10-30
 Þorgeir Þorgeirsson kt. 260260-7749 s: 5874234
 Sigurður Sigurðsson kt. 021146-2349 s: 5666613

VERKSTÆÐI / SKEMMA / HESTHÚS
 REYKJASELI, HRAUNGERÐISHREPPI,
 ÁRNESSÝSLU.