

MÓTTAKID
26. FEB. 2010

DAGS:	NR:	BREYTINGAR:	SAMB:

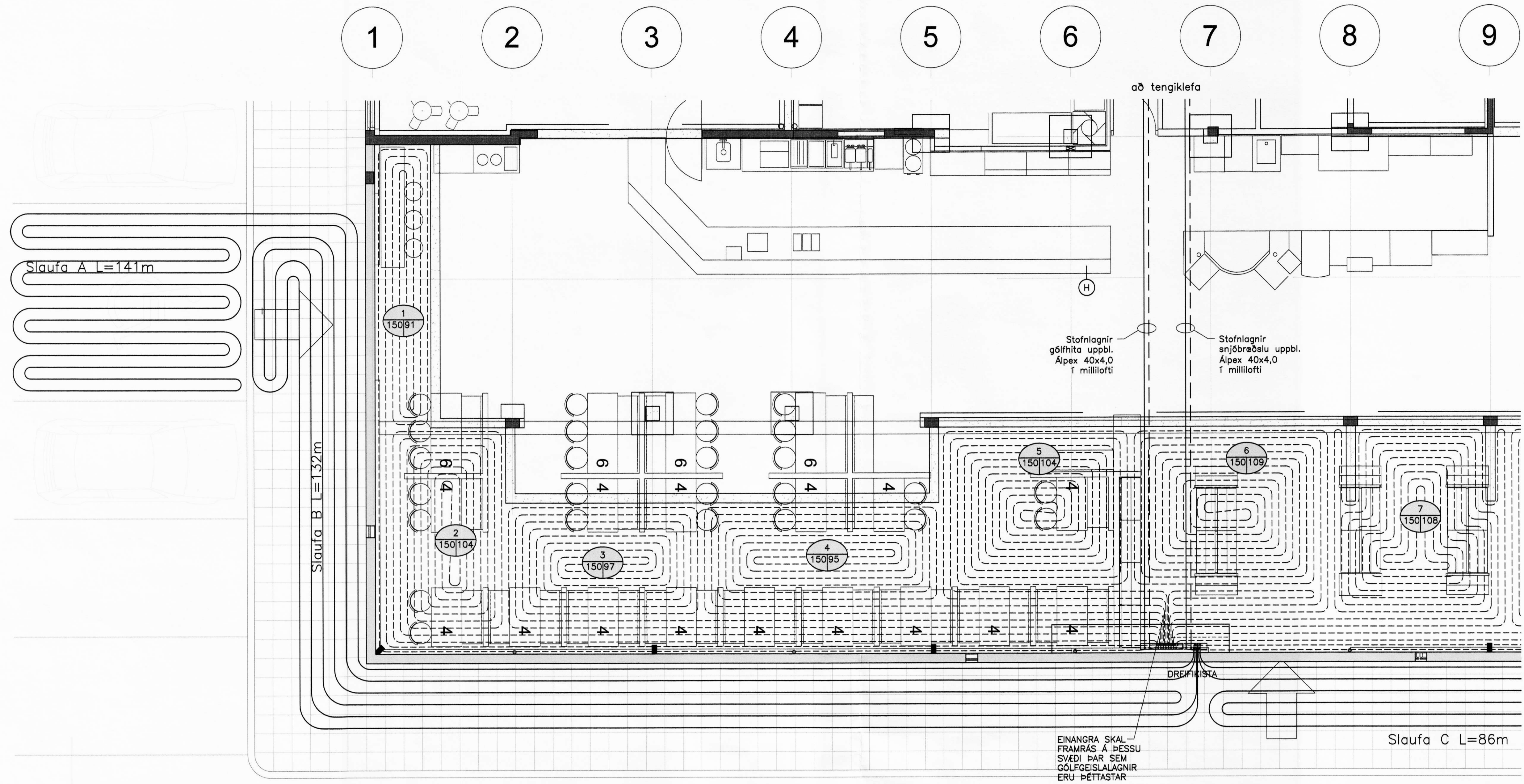

Hitagagnir, 1:50

Gólfhiti				
HITÖRENDI				
Slaufa nr.	Afl w.	Rými	Lengd m.	Millibil c/c mm.
1	1128	Barnahorn	94	150
2	1272	Salur - Austurendi	106	150
3	1188	Salur	99	150
4	1152	Salur	96	150
5	1260	Salur	105	150
6	1272	Afgreiðsla bensín	106	150
7	1272	Afgreiðsla veralun	106	150
8	1236	Veralun	103	150
9	1140	Veralun - Vesturendi	95	150
Samt.	10920		910	

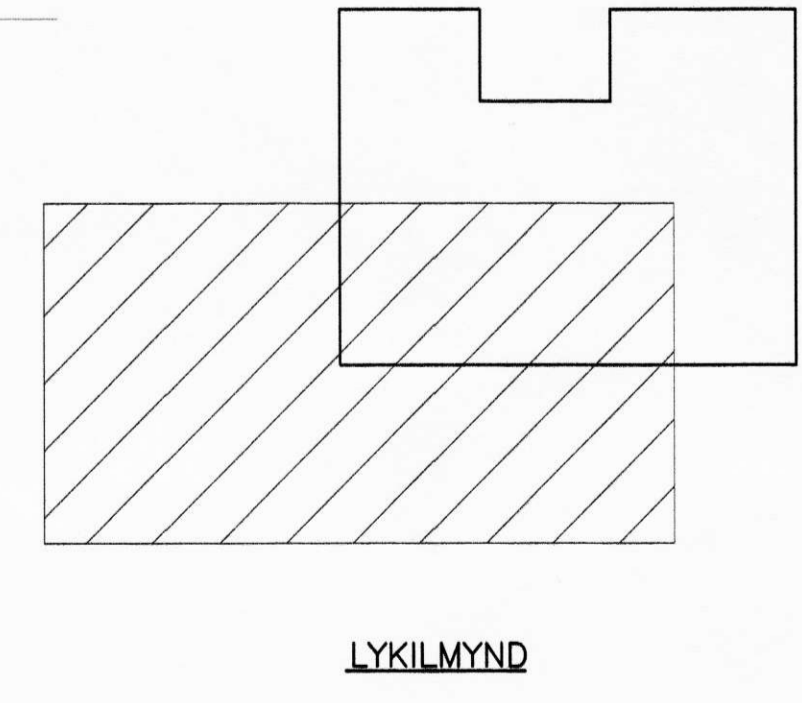
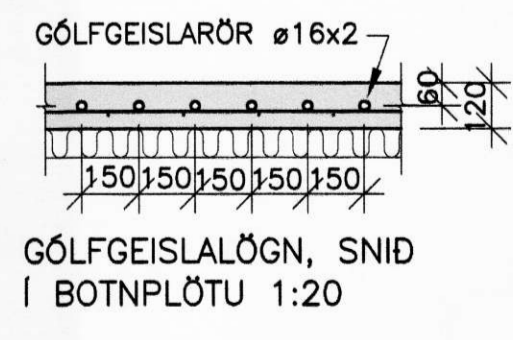
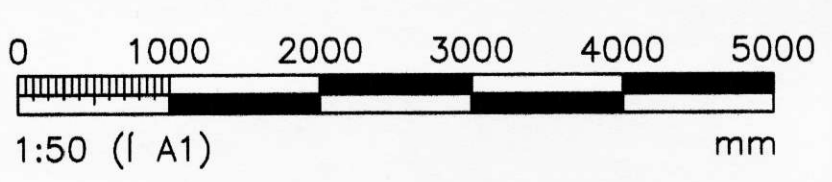

Skýringar snjóbræðslu, sjá teikn. 500

VERKFRÆÐIÞJÓNUSTAN EHF

SKEFAN 19 • 108 REYKJAVÍK • Sími: 517 9050 • NETTANG: verkfræðistofnun.is

ÞEYR VERKFRÆÐI Austurvegur 3 - Viðbygging Hvalsvíllur	FERADAGUR: Jón Guðmundsson 280255-4329 Guðmundur Hansson 191283-3648 Svarar M. Sigurjónsson 180887-3419	DAGUR: 17.02.2010
ÞEYR TEIÐINGAR: Hitakerfi: Gólfhitagagnir og snjóbræðsla Skýringar hitakerfis	SAMTAKAUF: Svarar M. Sigurjónsson	FERADAGUR: 17.02.2010
TEGNINGAR: Hitakerfi: Gólfhitagagnir og snjóbræðsla Skýringar hitakerfis	TEGNINGAR: 1:50/20	TEGNINGAR: 501

D:\verkefni\09-09-16 NI Hvalsvíllur\Teikningar\L-teikn\501 NI Hvalsvíllur.dwg