

Björgunaröf

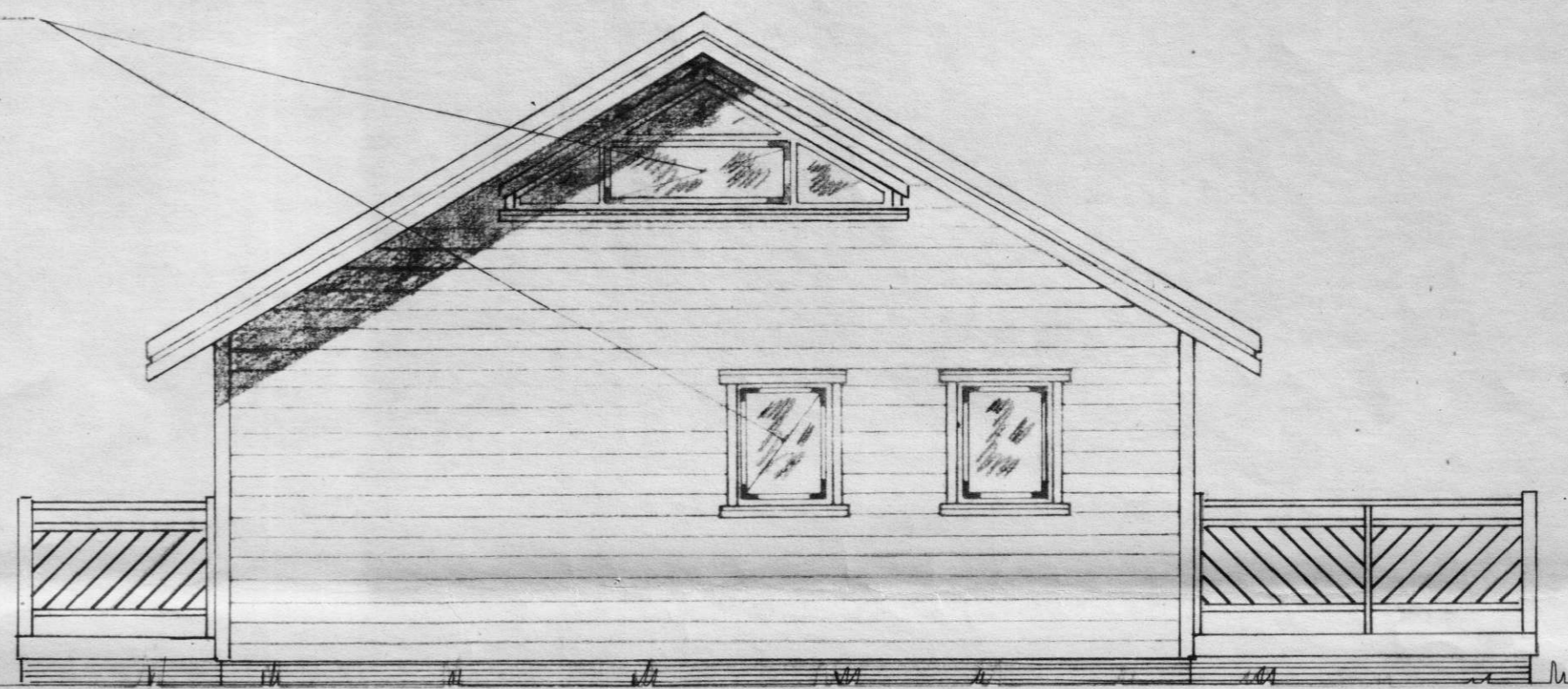

Ath:  
 HÚS BYGGT ÚR TIMBRI.  
 EINANGRÁÐ MEÐ STEINULL.  
 UNDIRSTÖÐUR; STEINSTEYPTAR  $\varnothing$  25cm SÚLUR

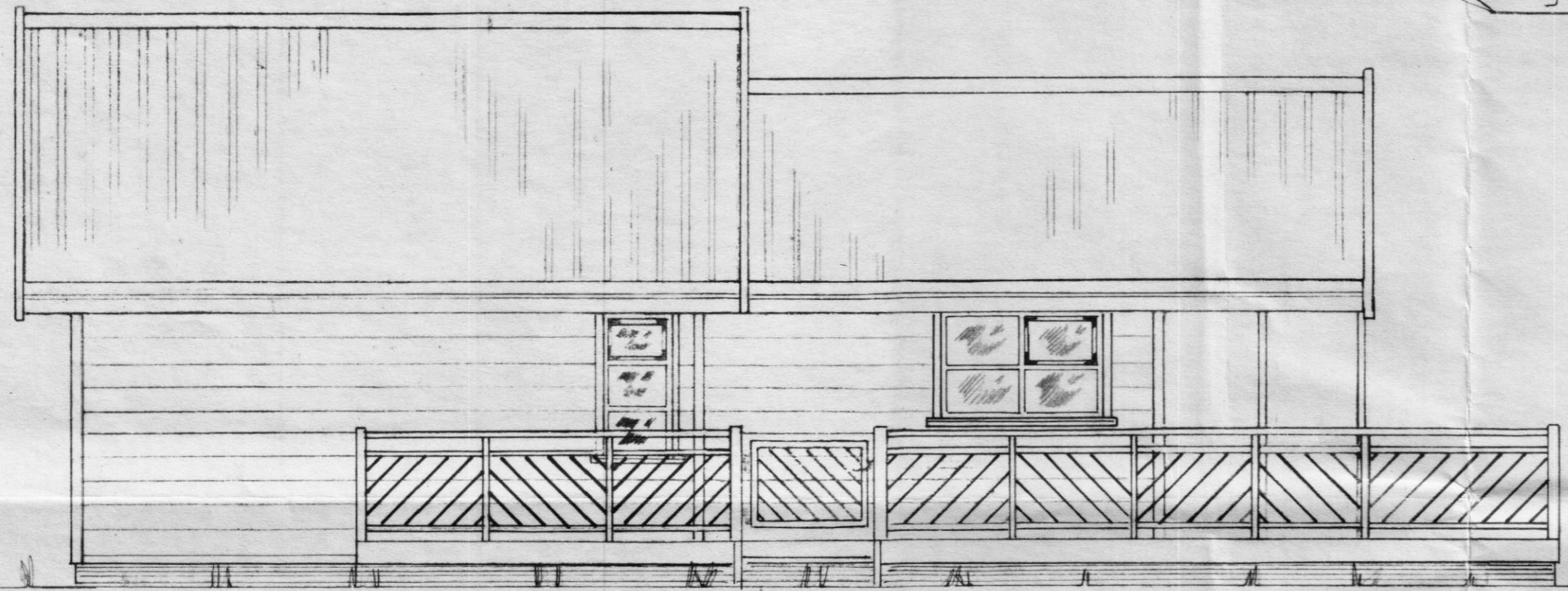
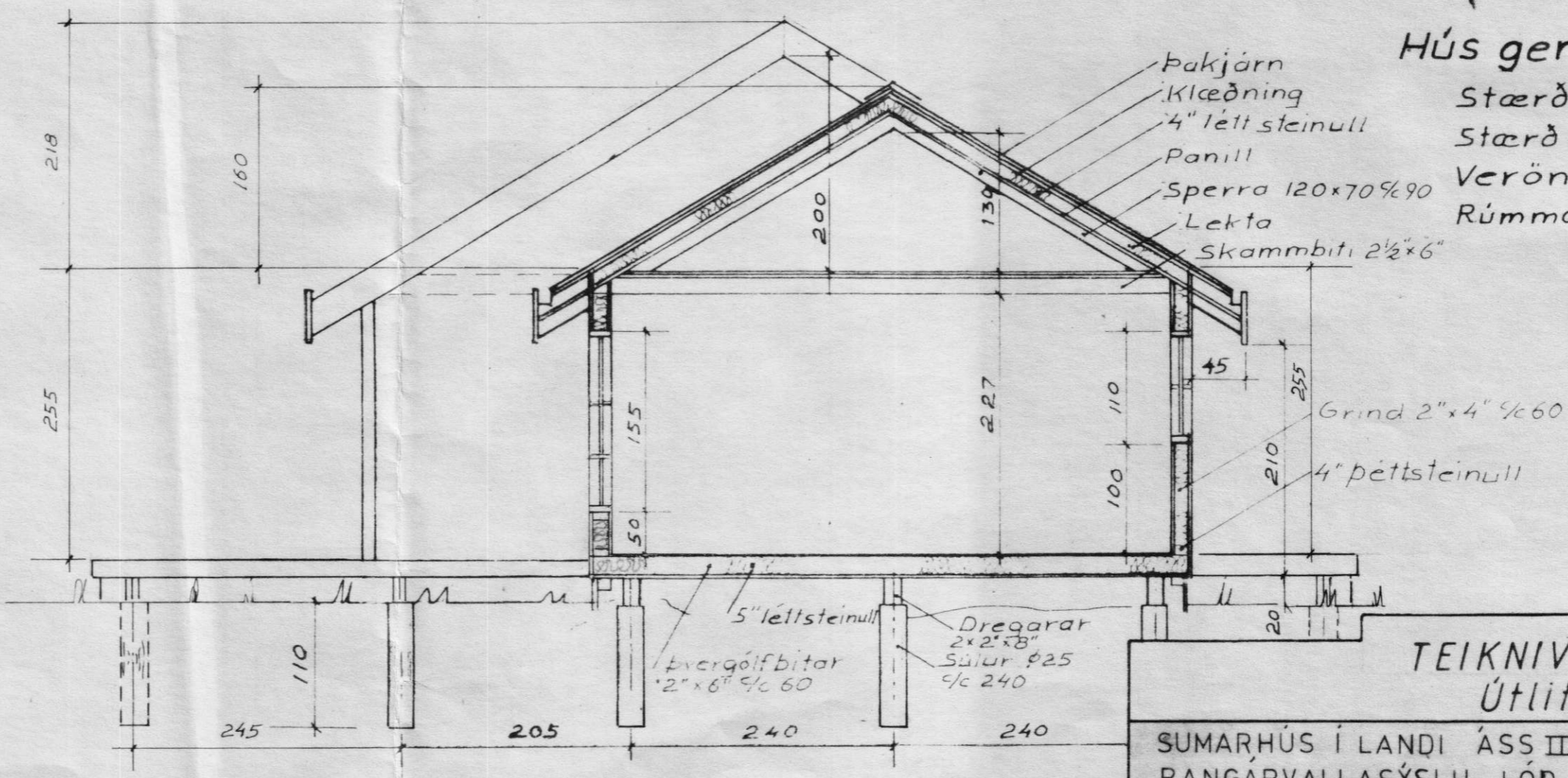

Hús gerð 57

- Stærð grunnflatar 63 m<sup>2</sup>
- Stærð rishæðar 38 m<sup>2</sup>
- Verönd 30 m<sup>2</sup>
- Rúmmál utanmál 230 m<sup>3</sup>

- Pakjörn
- Klæðning
- 4" léttsteinull
- Panill
- Sperra 120x70%90
- Lekta
- Skambiti 2 1/2"x6"

- Grind 2"x4" %60
- 4" þéttsteinull

Snid A-A

**TEIKNIVANGUR**  
Útlit

SUMARHÚS Í LANDI ÁSS III ÁSAHREPPI  
RANGARVALLASÝSLU. LÖÐ ER SERLÖÐ NR.I

|                          |   |                           |
|--------------------------|---|---------------------------|
| Mkv<br>1:50              | EIGANDI PRÁINN INGÓLFSSON.<br>KT. 040150 7579 BOLLAGÖRDUM<br>43, 170 SELTJRNARNESI. | D. sept 97<br>T. KM<br>R. |
| Frósteinn Naqumsson MFTT |   | Nr. 5-10 sér              |