

Samþykki af byggingarnefnd
 Ásahreppa,
 dags. 11.10.05

NORDUR HLID
 1:100

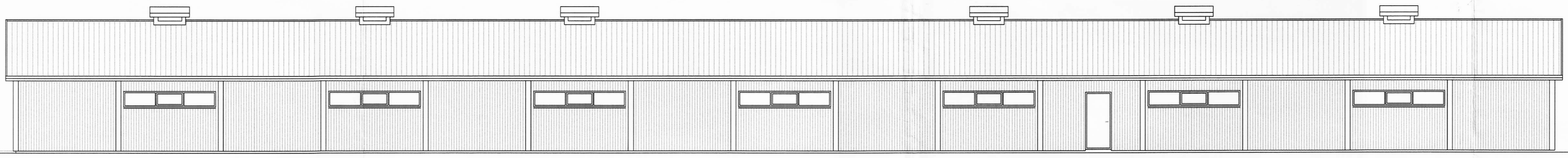

SUDUR HLID
 1:100

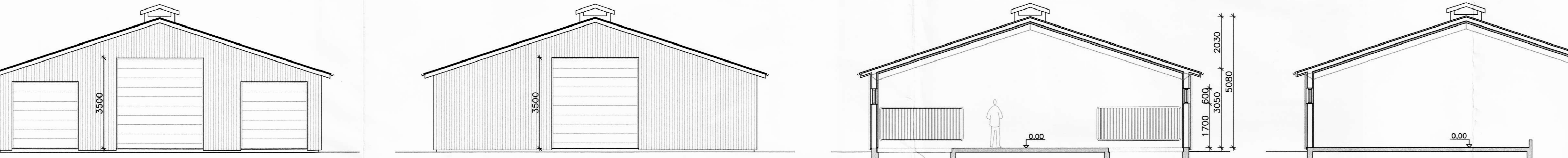

AUSTUR GAFL
 1:100

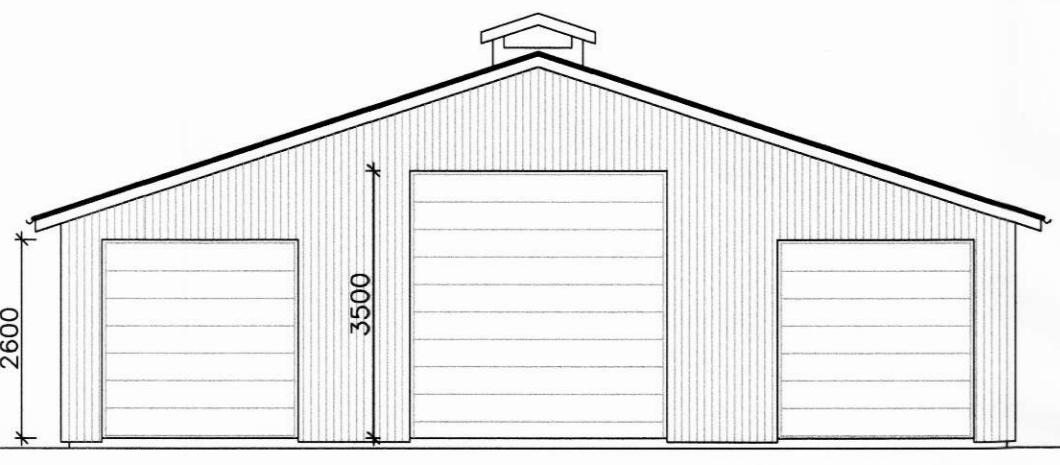

VESTUR GAFL
 1:100

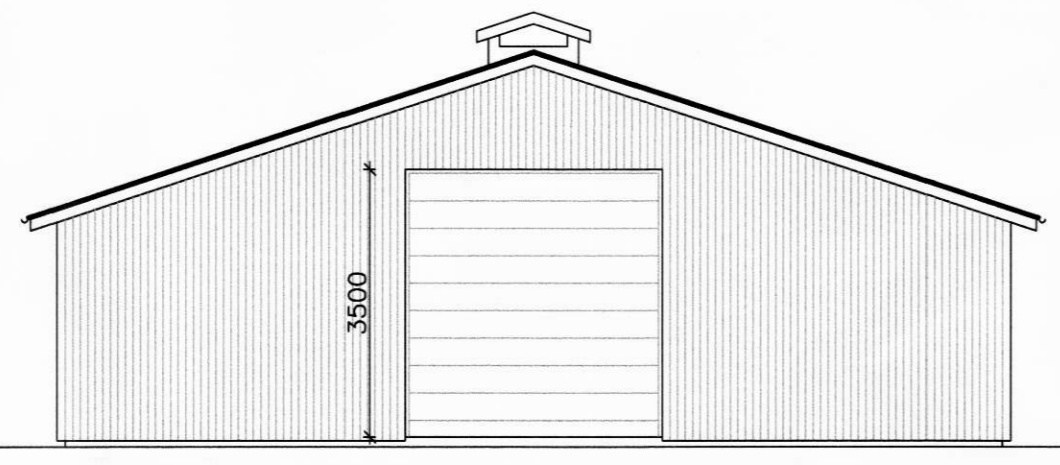

SNID A-A
 1:100

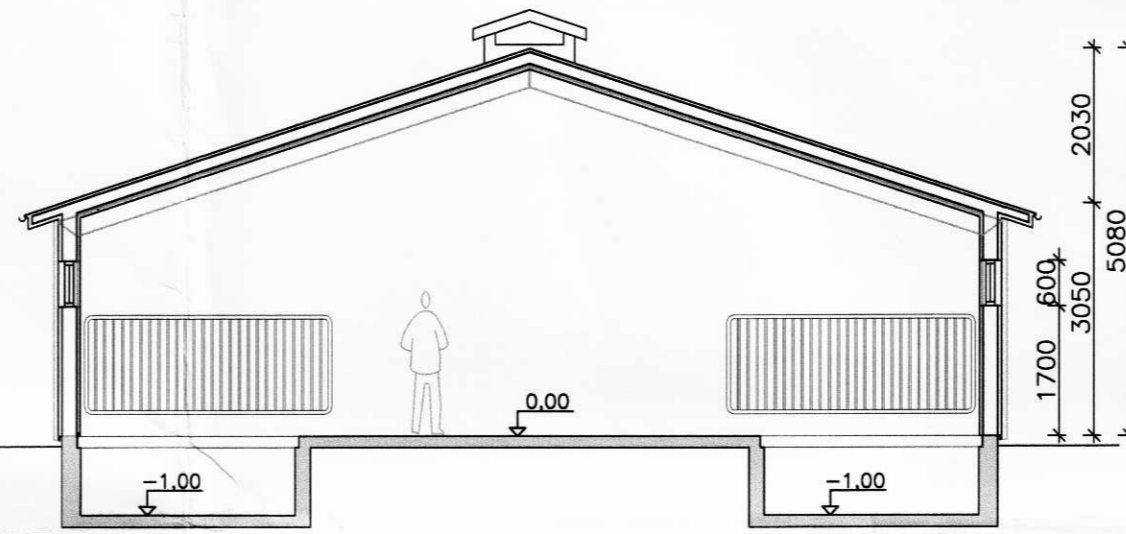

SNID B-B
 1:100

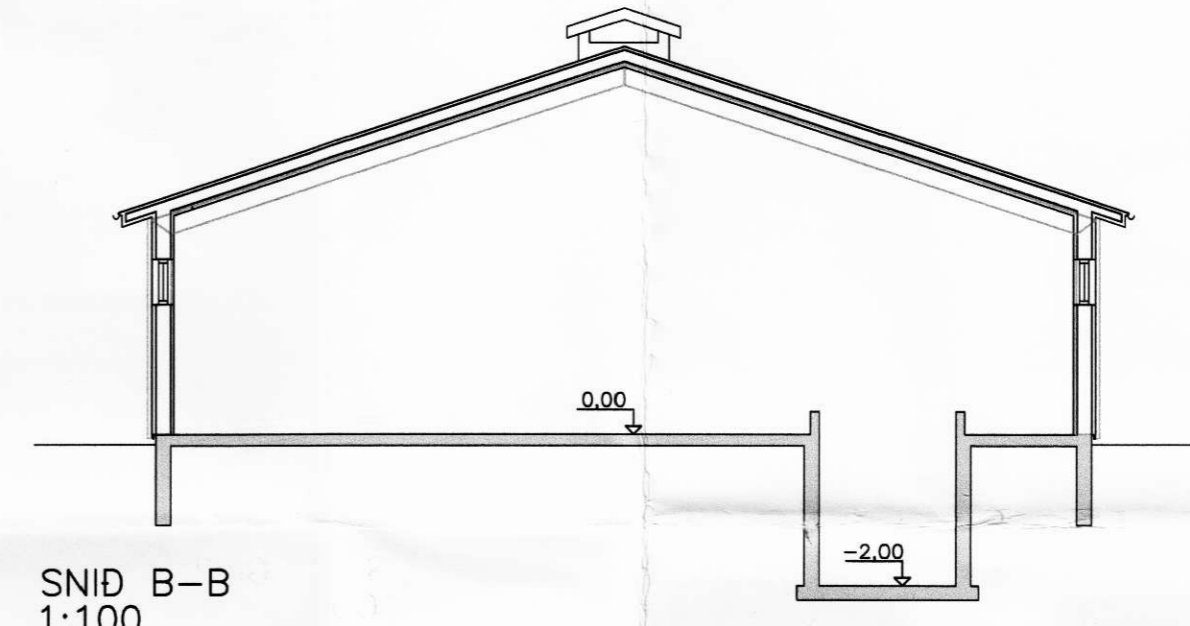

- SKÝRINGAR**
- 0.00 UNDIRSTÖÐUR OG GÖLFLOÐUR ERU ÚR JARNBENTRI STEINSTEYPU.
 - 01 01 NOTEININGARNÚMÉR
 - E160 BRUNAFLOKKUN VEGGAR.
 - BILASTEDI
 - 1 ÁETLADUR FJÖLDI HESTA Í STÍU
 - ÚTGÖNGULEID

HÜSLÝSING:
 UNDIRSTÖÐUR OG GÖLFLOÐUR ERU ÚR JARNBENTRI STEINSTEYPU.
 BURDARVIRKI VEGGJA OG ÞAKS ER STÁLGRIND MED TIMBURÁSUM. ÚTVEGGIR ERU EINANGRÁDIR MED STEINULL OG VARDIR MED STÁLKLEÐNINGU.
 ÞAK ER EINANGRÁD, JÄRNVARID TIMBURÞAK. Í LOFT OG VEGGI SKAL SETJJA RAKAVARNARLAG PLÖTUKLEDA MED KLEÐNINGU Í A.M.K. FL. 2 LOFTRESTING ER UM OPANLEGA GLUGGA.

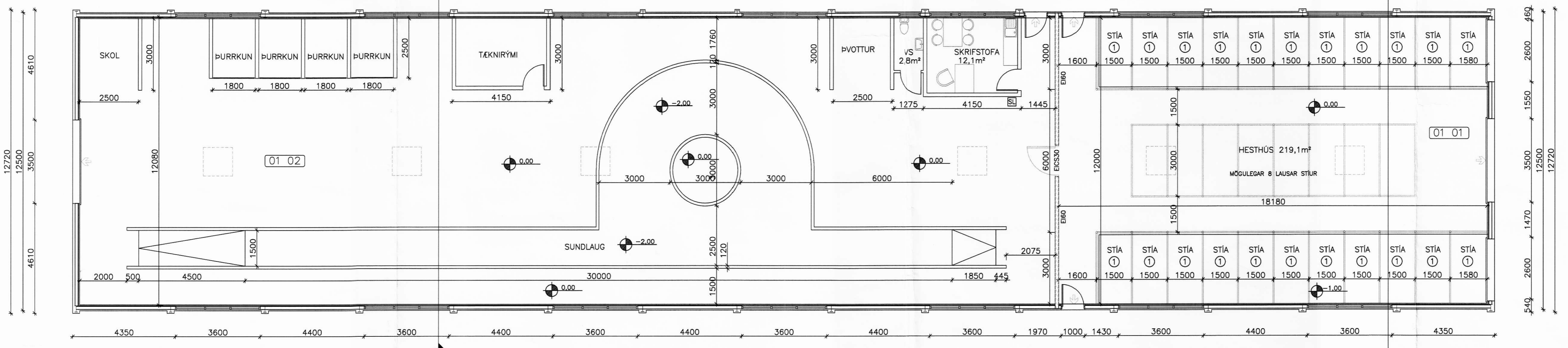
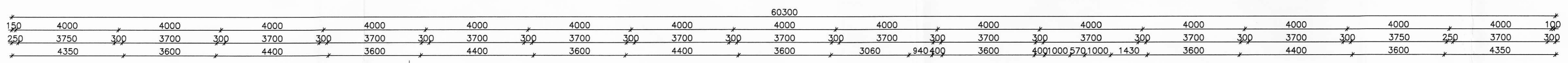

GRUNNMYND
 1:100

ÁSKOT, ÁSAHREPPI, RANGÁRV.SÝSLU			
ADALUPPDRAÐUR - HESTASUNDLAUG			
GRUNNMYND	1:100	Mallkvörð	
ÚTLIT	1:100		
SNID	1:100		
Heimsk: GH	Teknað: GH	Virkað: GH	Dag: Okt.05
Stöð & dák: Sérsmá: 05378-01	Verk: 05378	Bl. n.:	101
Samþykkt:			