

Móttakið
04. Okt. 2007
R. G.

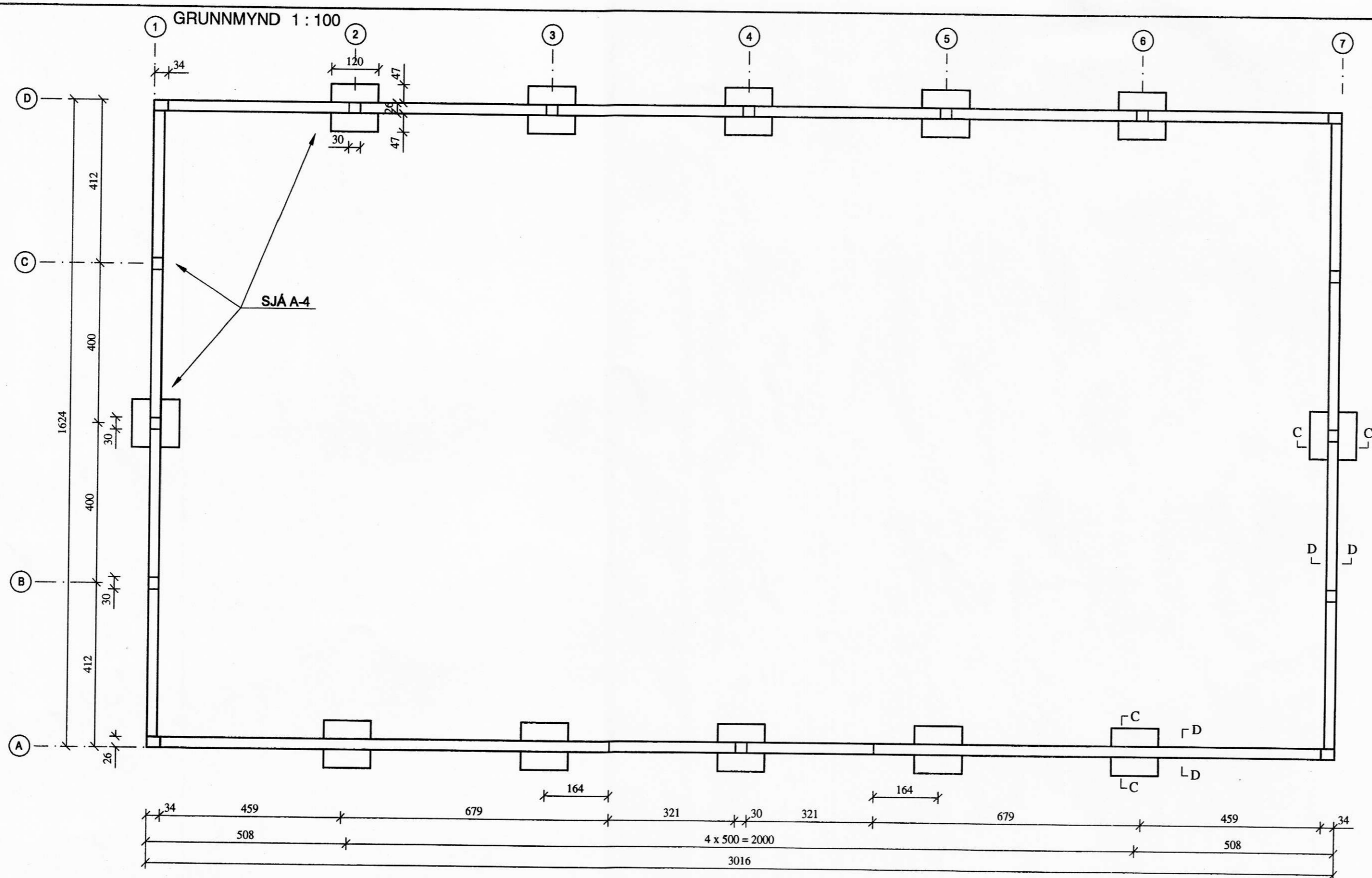

C - C 1 : 20

D - D 1 : 20

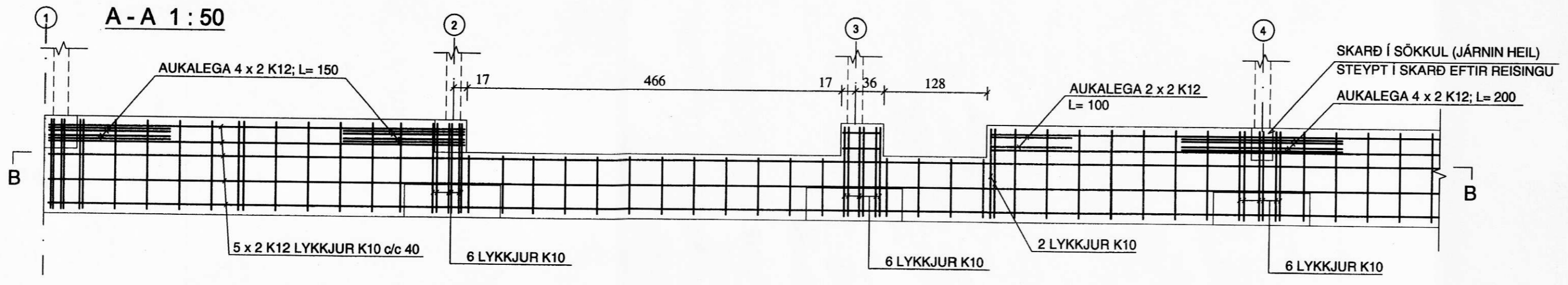
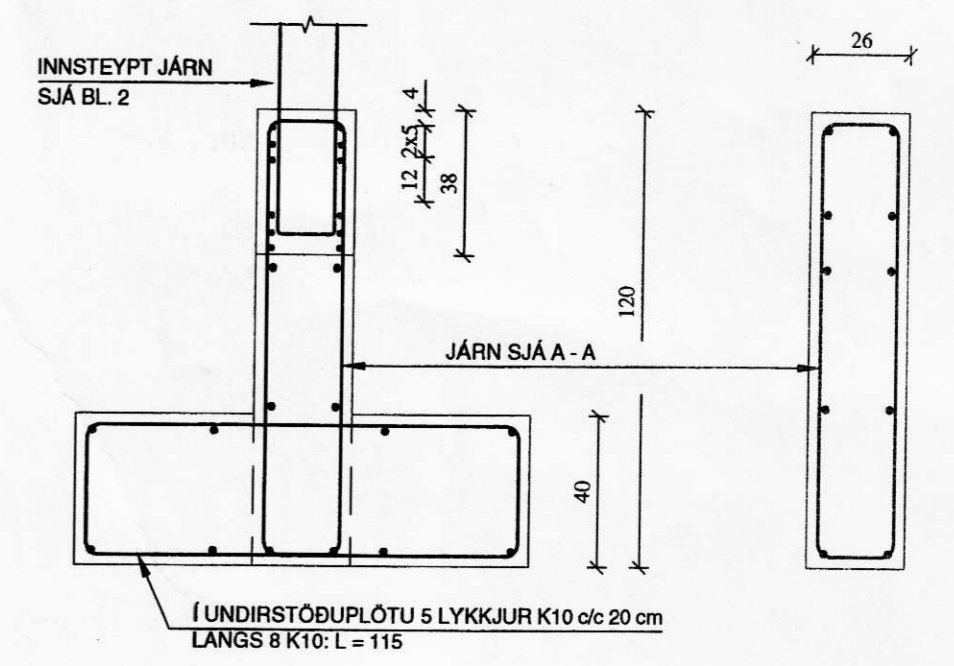

B - B 1 : 10

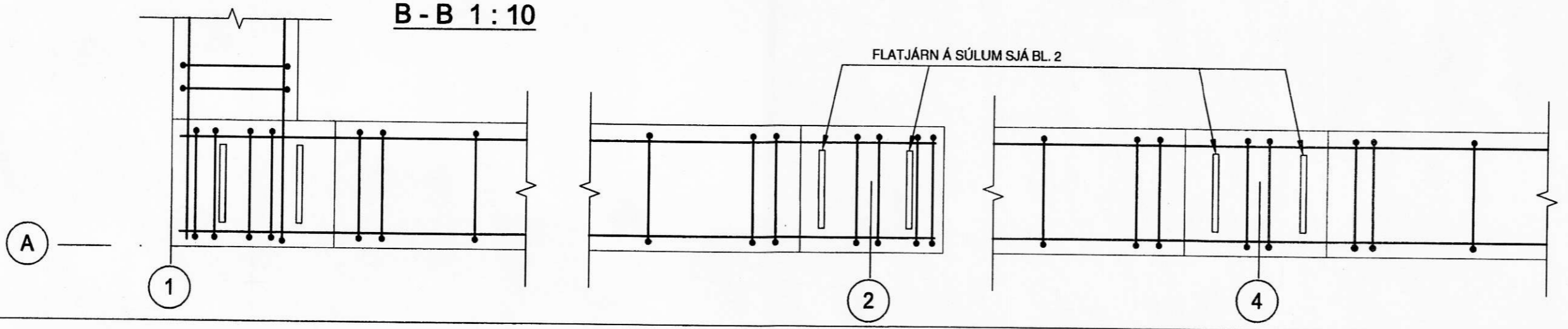

GRAFID ER NIÐUR Á BURÐARHÆFAN JARÐVEG Fyllt með mól, þjappað í 60 cm lögum með vibrovaltara. MESTA ÁLAG Á UNDIRSTÖÐUR ER 600 kN/m² ENGIN GÓLFPLATA ER STEYPT STEYPUGÆÐI C - 25

| | | | | | | | |
|-----|-------|----------|--|--|---|--|--|
| | | | TEKNIÞJÓNUSTAN SF Lögumla 5-108 Reykjavík sími 581 3844 fax 581 4740 e-mail vilhjalmur@tth.is Kt. 270733-2550 | | HERRÍÐASTAÐIR ÁSAHREPPÍ REIÐHÖLL UNDIRSTÖÐUR | | Hannað.: Vp Teikn.: JSS Kvarði.: 1:100, 1:20, 1:10 Nr.: 0710- |
| Br. | Dags. | Breyting | | | | | |

Fr. EON