

Lykkjur R8
168x240 cc 250
Lóðrétt járn 6K20

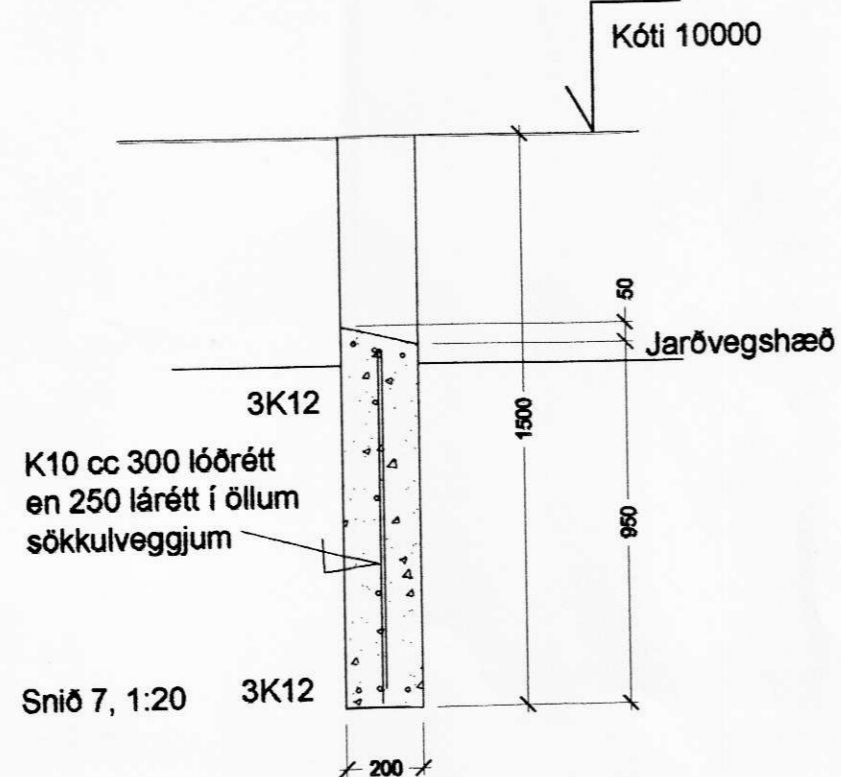
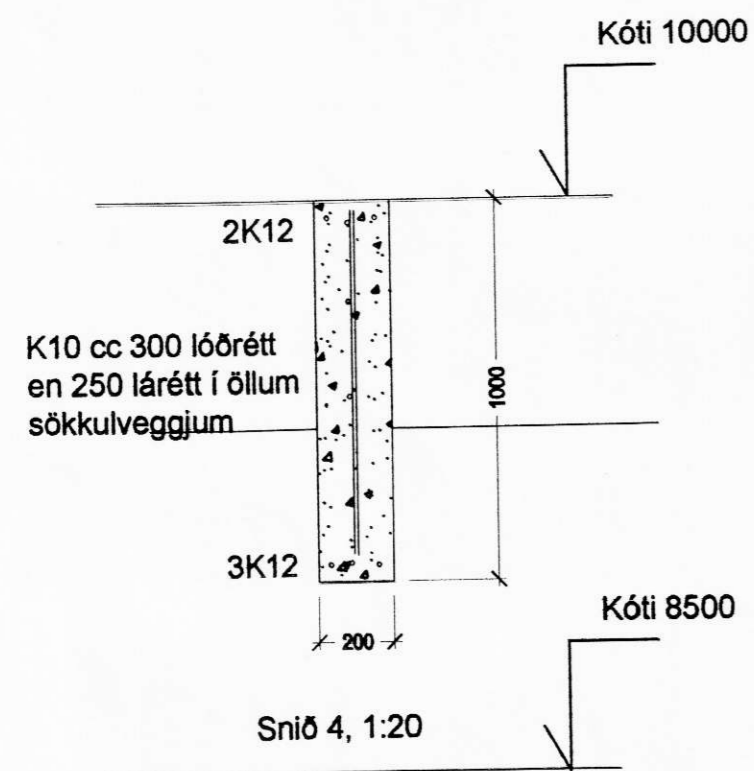
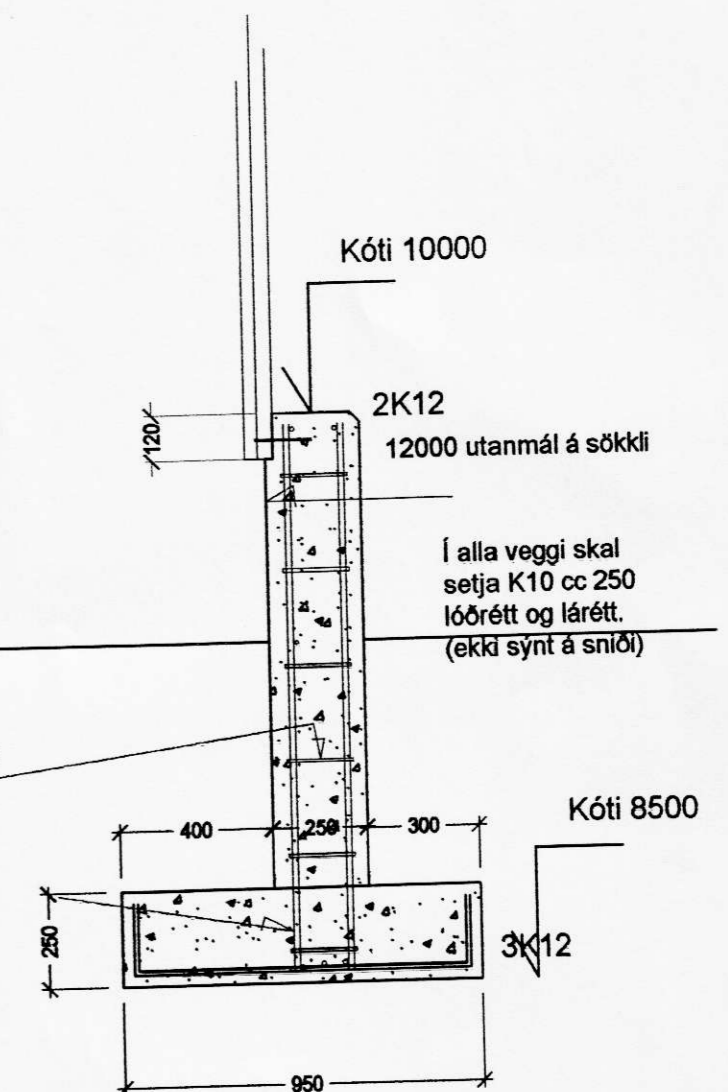

Verk. 588 - 02 Litlaland, Ásahreppi

Teikning: Deili í sökkli

Mál: 1:20
Dags: 10. júní 2005

Signature

Guðmundur Gunnarsson
byggingaverkfræðingur
Langagerði 15
108 Reykjavík
sími/fax 5888786
GSM 897 8786
kt. 010754-5939
netfang noinoi@simnet.is