

7296

ÚTFRÉTTAR: 10.1.2008 11:36:52
SÍÐAST VISTAD: 10.1.2008 11:31:02

SAMÞYKKT
10. JAN. 2008
af bygg.nafnd Rangárpings bs.

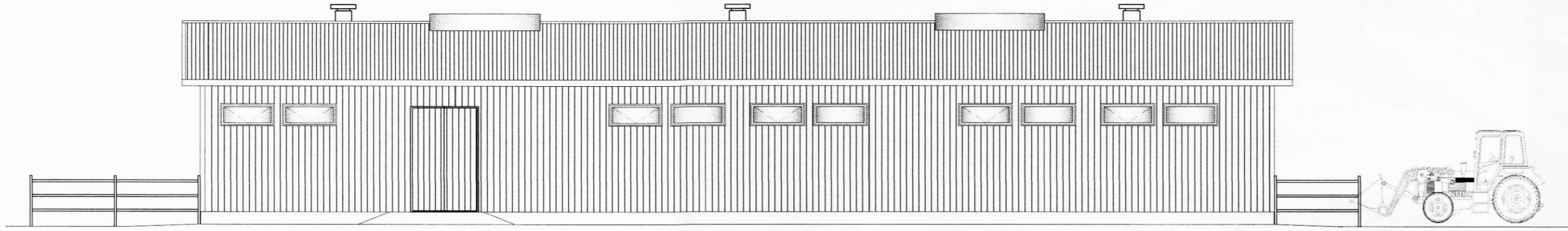

Suðurhlíð
Mkv. 1:100

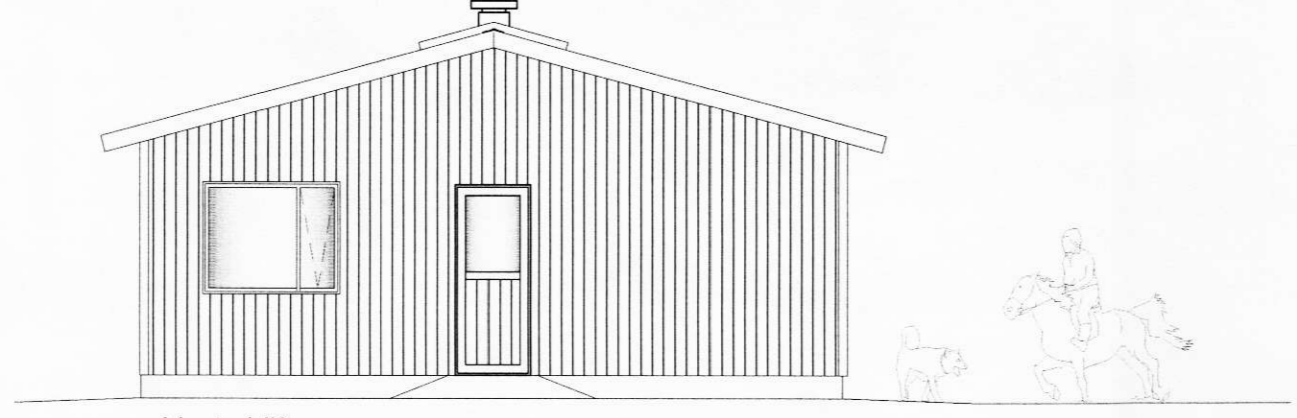

Vesturhlíð
Mkv. 1:100

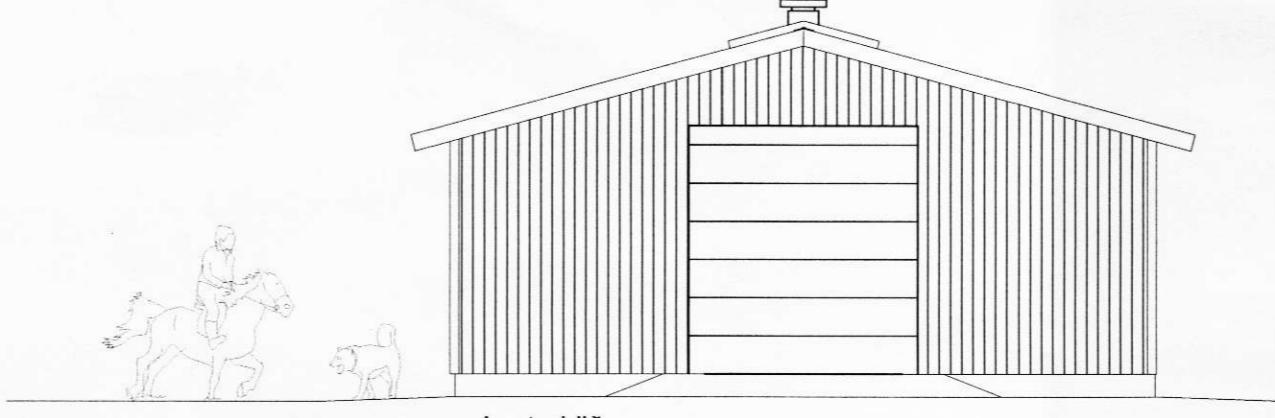

Austurhlíð
Mkv. 1:100

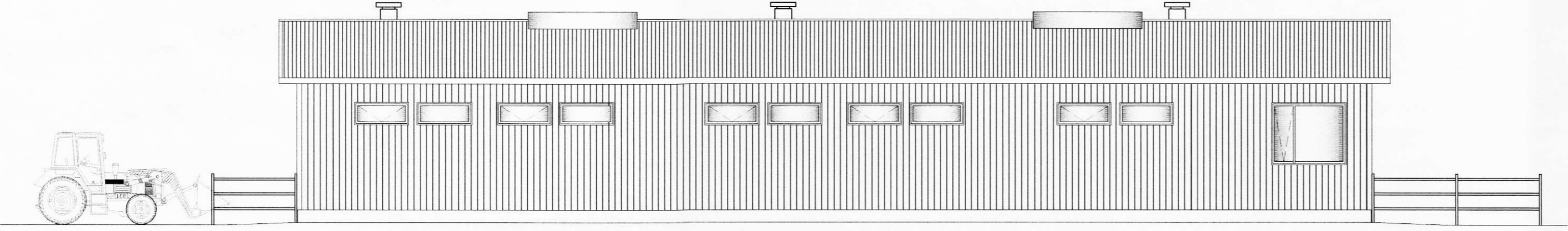

Norðurhlíð
Mkv. 1:100

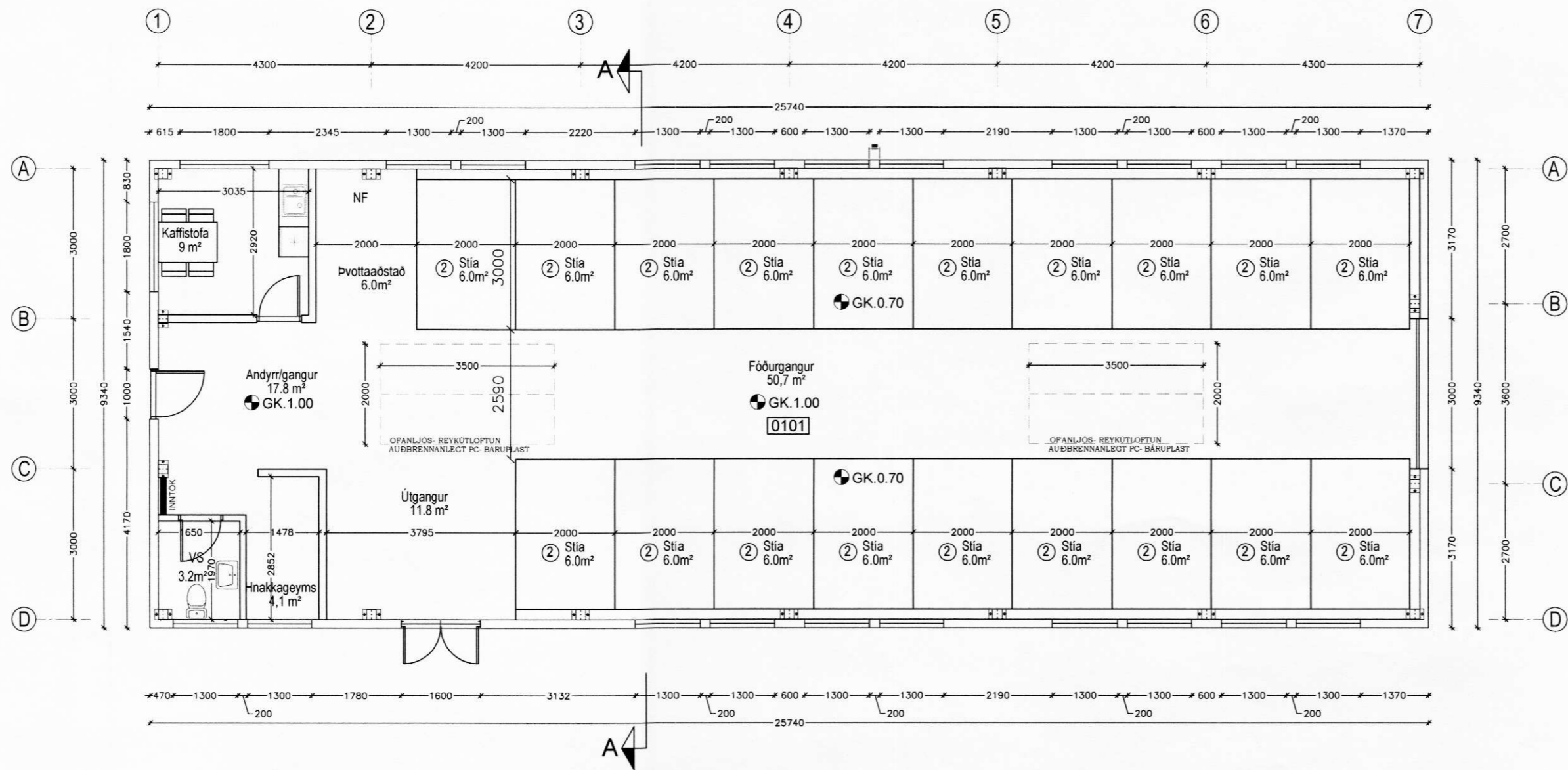

- SKÝRINGAR:**
- ② FJÖLDI HESTA STÍU
 - NF. NIÐURFALL
 - LR. LOFTRÆSTING
 - ⊕ HÆÐARKÓTAR Á GRUNNMYND
 - 27.56 HÆÐARKÓTAR Á SNIDI
 - 0101 NOTEININGANÚMÉR

Pro-Ark teiknistofa
Austurvegi 69, 800 Selfoss Sími 482 4430 Fax 482 4435 proark@proark.is

hönnun skipulag áætlanir eignaumsjón

Eiríkur Vignir Pálsson BFI Kjartan Sigurbjartsson BFI
Kt:010975-4179 Kt:190275-5319

Verk. **Hesthús mhl 02**
Lyngholti Ásahreppi
Teikn. **Grunnmynd og Útlit**

Hann. EVP / K.Sig Teiknad. EVP / K.Sig Mkv. 1:100

Verknr. 06-041 Dags. 10. Jan 2008 Teikninnr. A-100 Útgáfa B