

GRUNNMYND

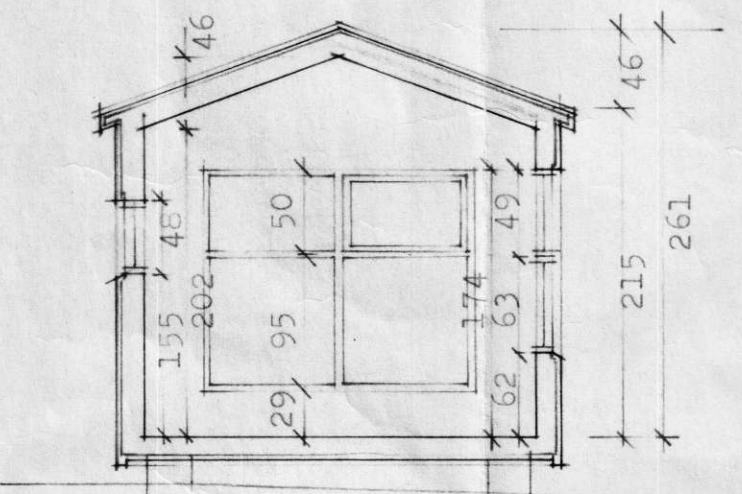

ÞVERSNID A - A

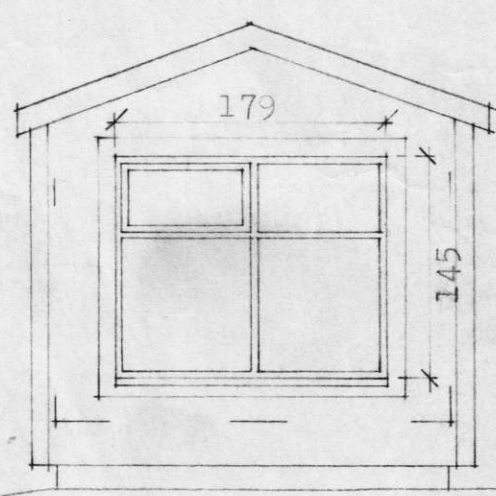

SUÐURGAFI

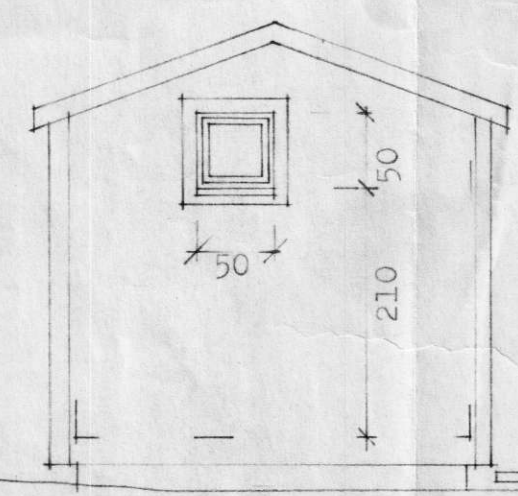

NORÐURGAFI

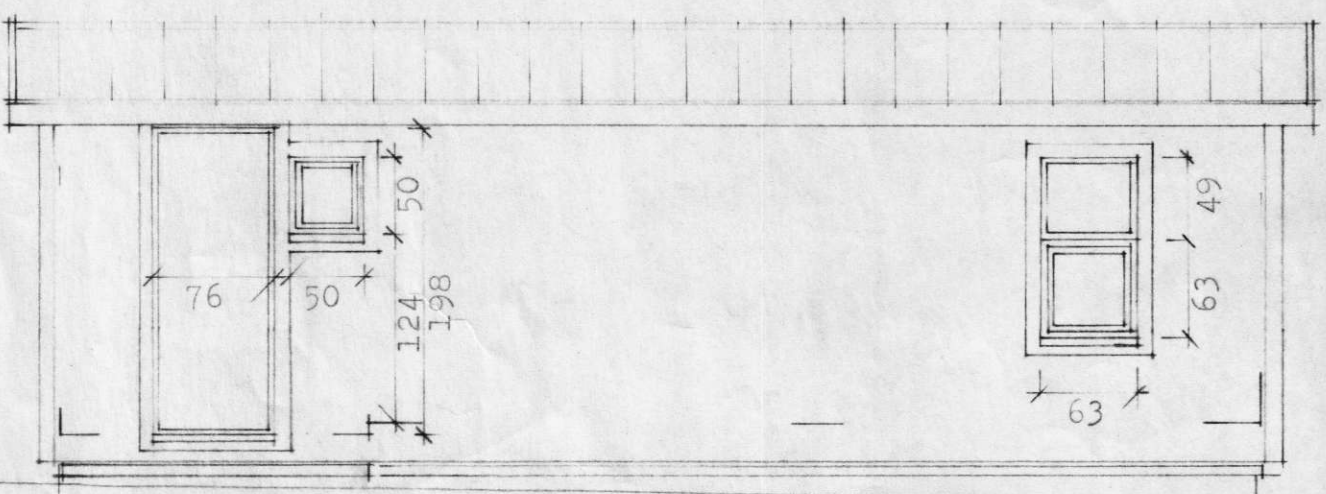

VESTURHLIÐ

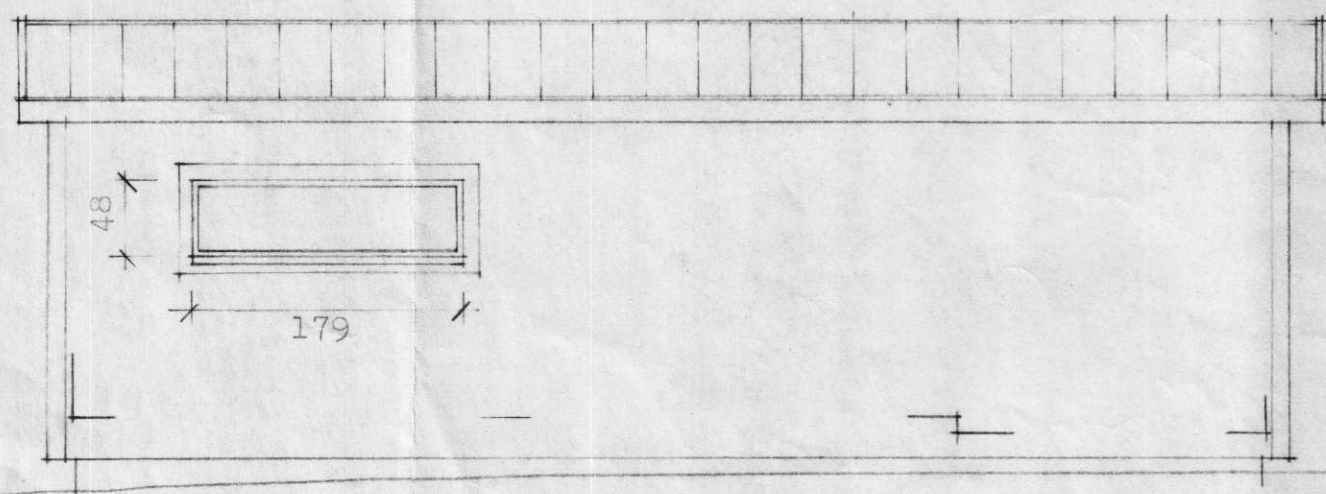

AUSTURHLIÐ



AFSTÖÐUMYND 1 : 1000

BRÚTTÓSTARLIR :

Flatarmál 24,3m²

Rúmmál 58,4m²

HÚSAR II, ÁSAHREPPI, RANGÁRVALLASÍSLU
SUMARBÚSTADUR INGA HALDÓRSSONAR

AFSTÖÐUMYND 1:1000
GRUNNMYND, ÞVERSNID og
ÚTLIT 1:50
25.10.1989
Sigbjörn Kjartansson arkitekt f.a.
Norðurstíg 3a, 101 Rvík, s.91-18112
Sigrún Ólafsson