

01 42,1 m<sup>2</sup> 145,4 m<sup>2</sup>  
02 50,5 m<sup>2</sup> 169,2 m<sup>2</sup>  
92,6 m<sup>2</sup> 314,6 m<sup>2</sup>

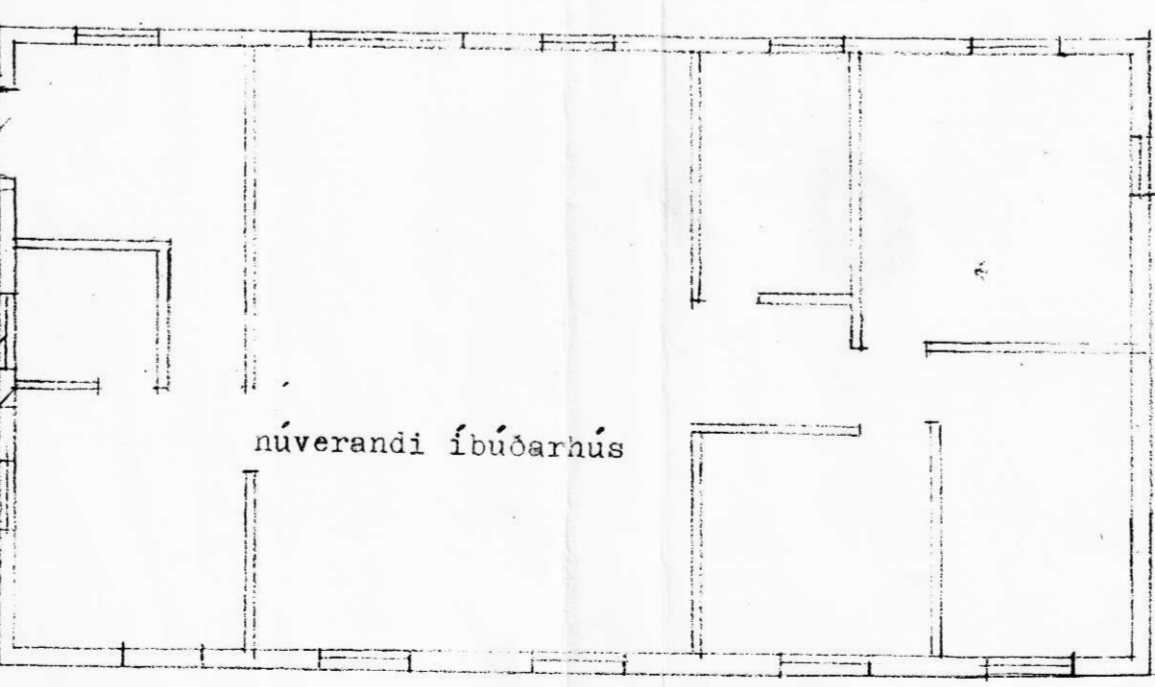
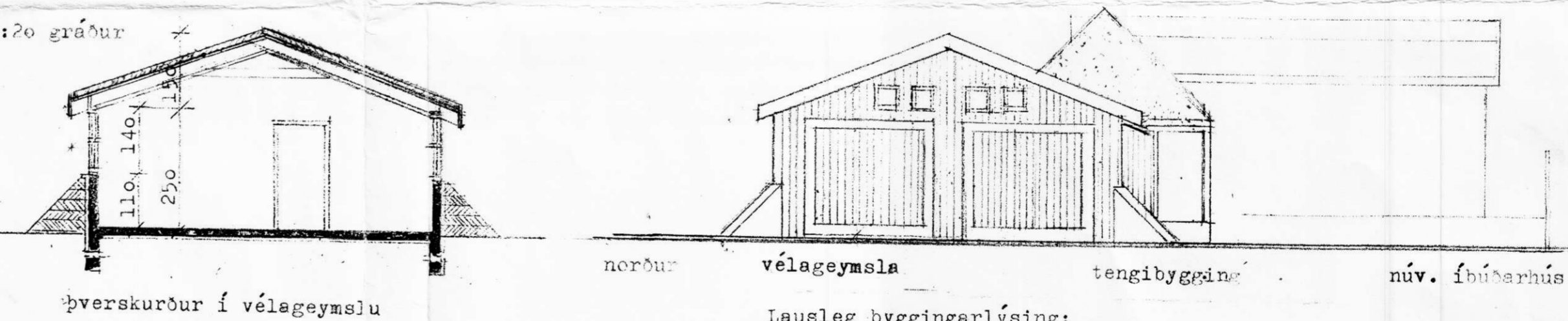
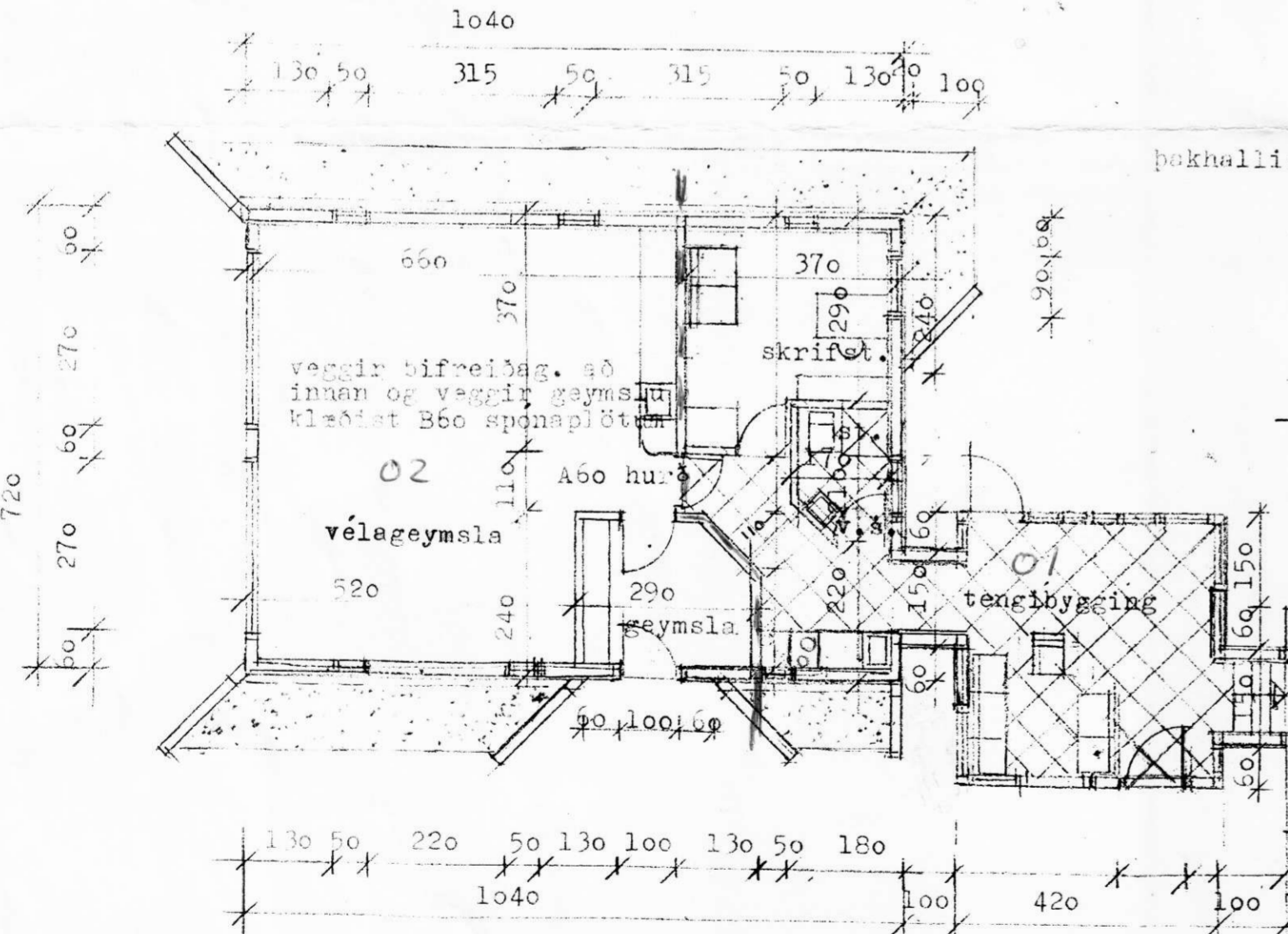
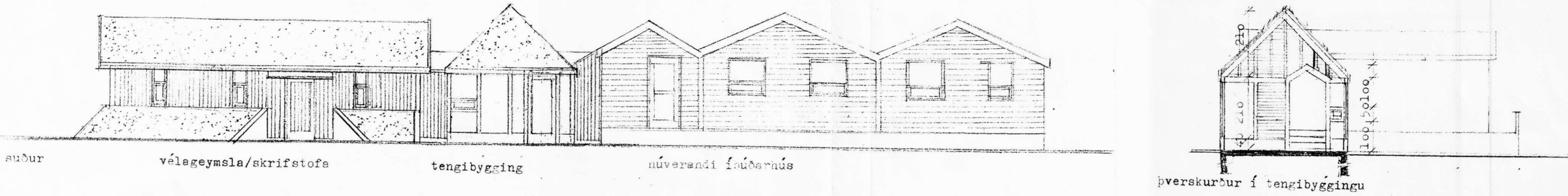
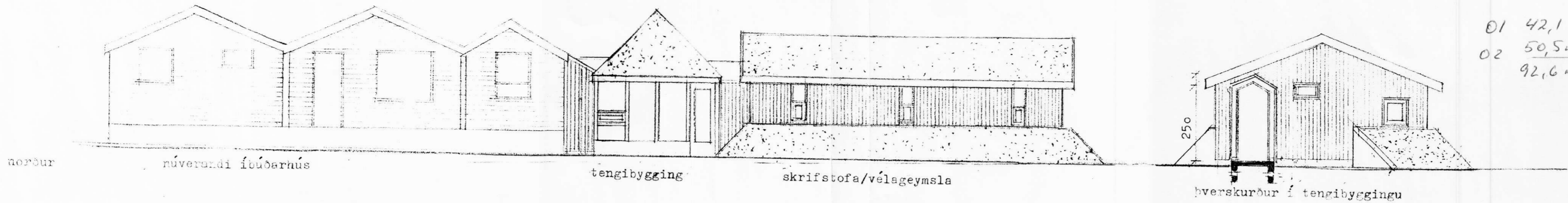

- Lausleg byggingarlýsing:
- |      |   |         |   |
|------|---|---------|---|
| þak  | torf<br>dúkur<br>polyester filt<br>heilklæðning<br>lofttrástibil<br>vindpappi<br>20 sm steinull<br>rakasperra (ál- eða plastdúkur)<br>bil fyrir afreitingu og lagnir<br>innsta klæðning (spónapl. eða panill)<br>(spónaplötur eða panill) | veggir  | steinsteypa<br>tímuruppistöður<br>(12,5 sm m/m 60 sm)<br>tvíbyrt tímurklæðning<br>lofttrástibil<br>vindvörn (asfalttex)<br>rakasperra (plastdúkur<br>eða alpappir)<br>bil fyrir afreitingu<br>og lagnir (4,5 sm)<br>innsta klæðning<br>(spónaplötur eða piljur) |
| gólf | flögn<br>steypt plata<br>einangrun undir plötu 5 sm plast<br>rumpýngd 20 kg/rúmmetri  | sökklar | einangrun innan á sökklá<br>5 sm plast, 100 sm undir jörðu  |

$7,2 \times 10,40 = 74,88$   
 $1,5 \times 1,0 = 1,5$   
 $4,2 \times 4,2 = 17,64$   
 $4 \times 1,5 = 6$   

---

 95,5

$335 \times 250,8 = 84,018$   
 $365 \times 64,4 = 23,506$   
 $27 \times 4,0 = 108$   

---

 323,2

- glerskáli/tengibygging:
- neðri veggleggja 2" x 5"
  - efri veggleggja 2" x 7"
  - sperrur 2" x 7"