

NORÐUR

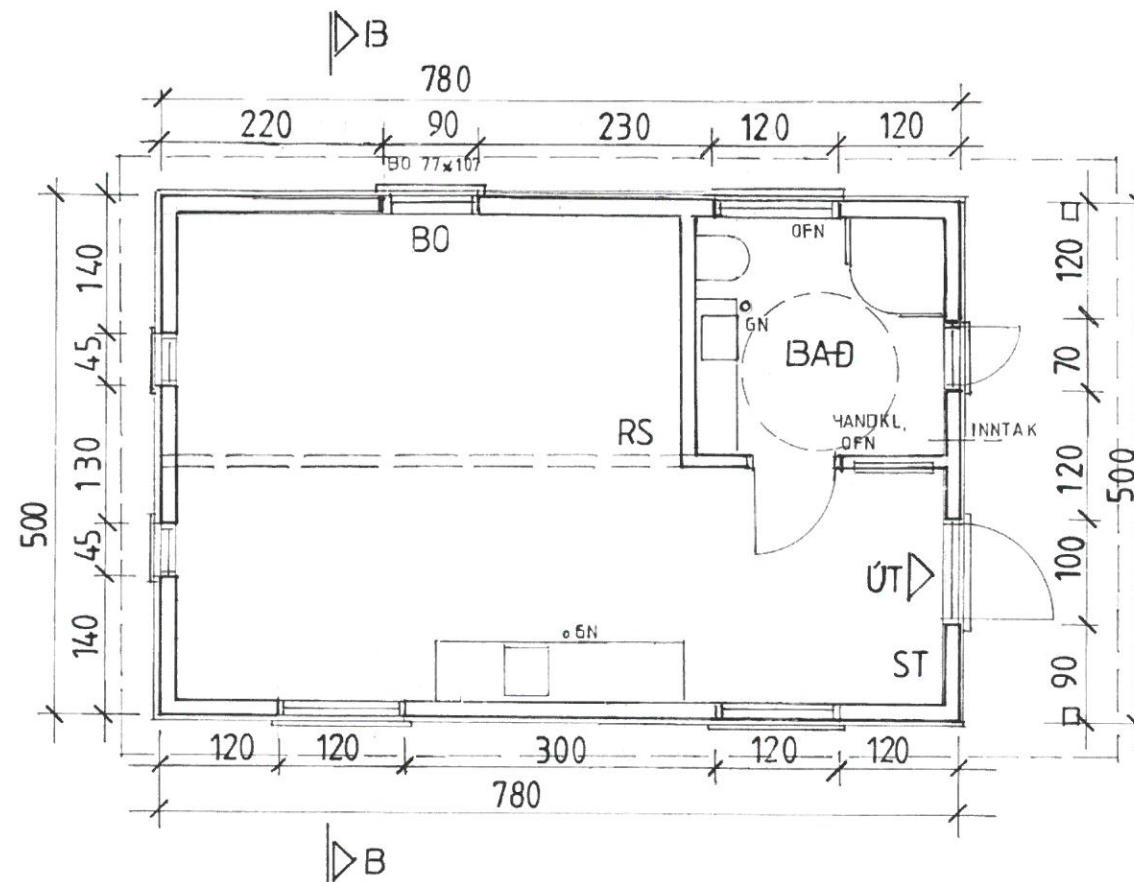

Lýsing:

Sökklar og gólfplata steinsteypt, einangrun 100mm frauðplast.
Útveggir: Grindarefni 45x145mm, 9mm furukrossviður, lektur 20x45mm klæðning 20x145mm bandsöguð, einangrun 145mm þéttull, þolplast, lagnagrind og klæðning í flokki 2.
Þak: Þaksperrur 45x245mm, þakklæðning 22x150mm, þakpappi, þakstál. Límtré 90x300mm.

BO=Björgunarop,
RS=Reykskynjari,
ST=Slökkvitæki.

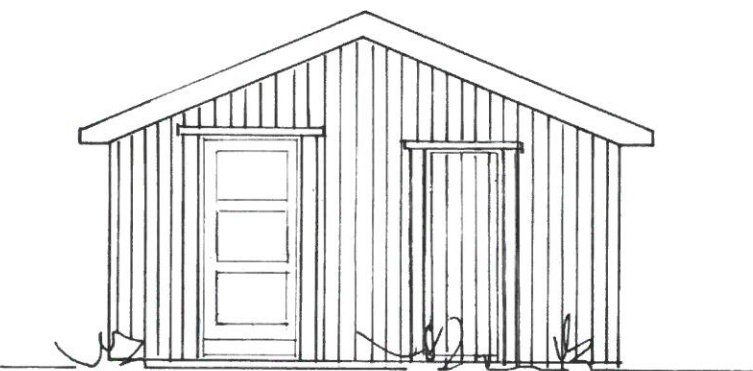
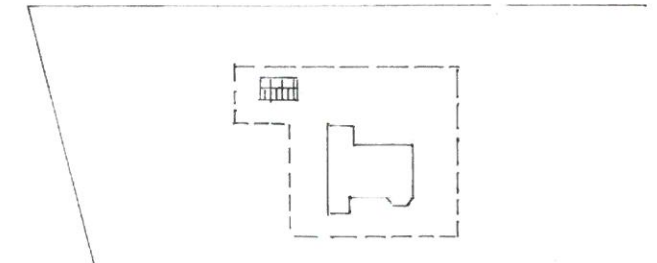

SUÐUR

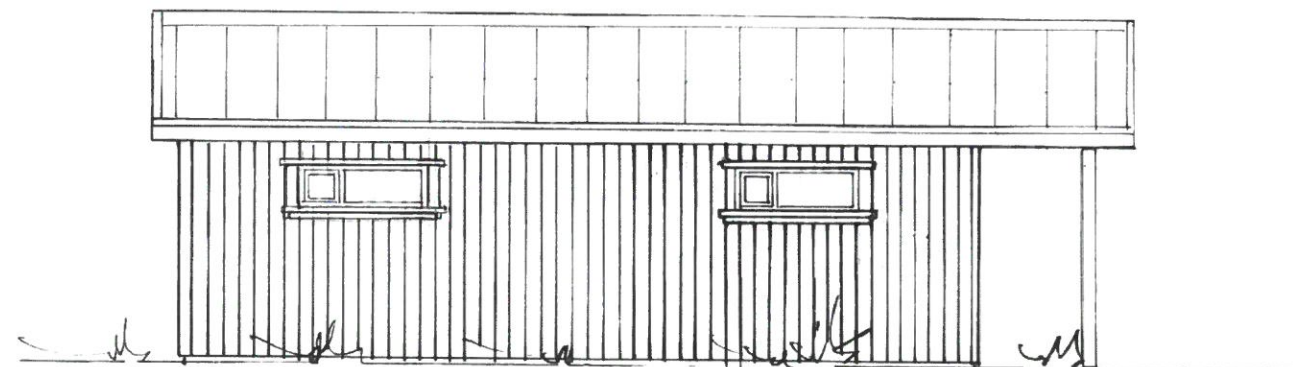

VESTUR

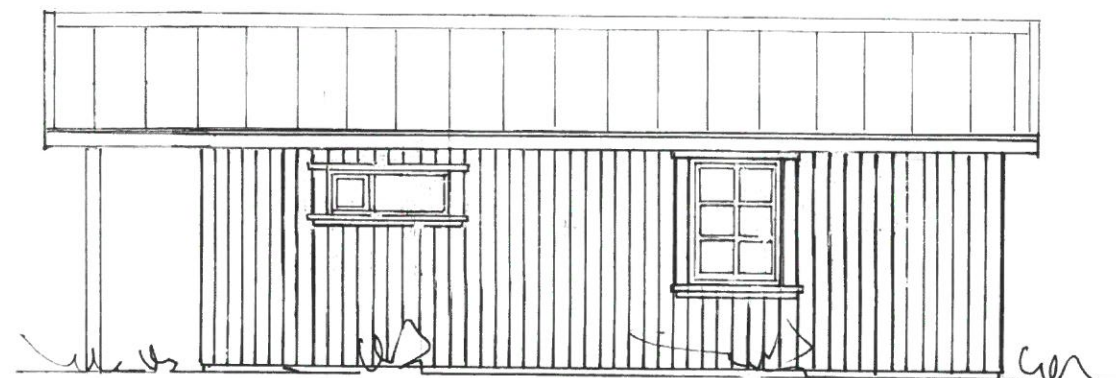
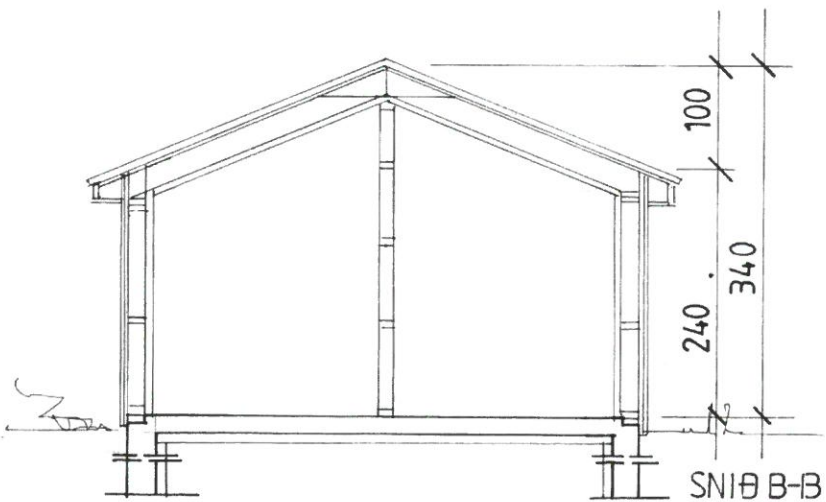

AUSTUR

Gestahús í landi Suðarkots Grímsnesi 39,0 m²

Landnúmer 168285
EIG. SIBRÍÐUR ÓLAFSDÓTTIR KT. 150545-2429
Grunnmynd, útlit og snið

09. feb. 2018.

MKV. 1:50.

ABS
-teiknistofa-

Jóhannes Pétursson
Kt. 010448-3959
S: 567-5107

Sigurður Sigurðsson
Kt. 021146-2349
S: 566-6613
6603020

Hannað	JP. johp@simnet.is	Dagsetning
Teiknað	SS, ABS	MKV 1:50
Samþykkt		Nr. teikningar 1