

AFSTÖÐUMYND 1:500

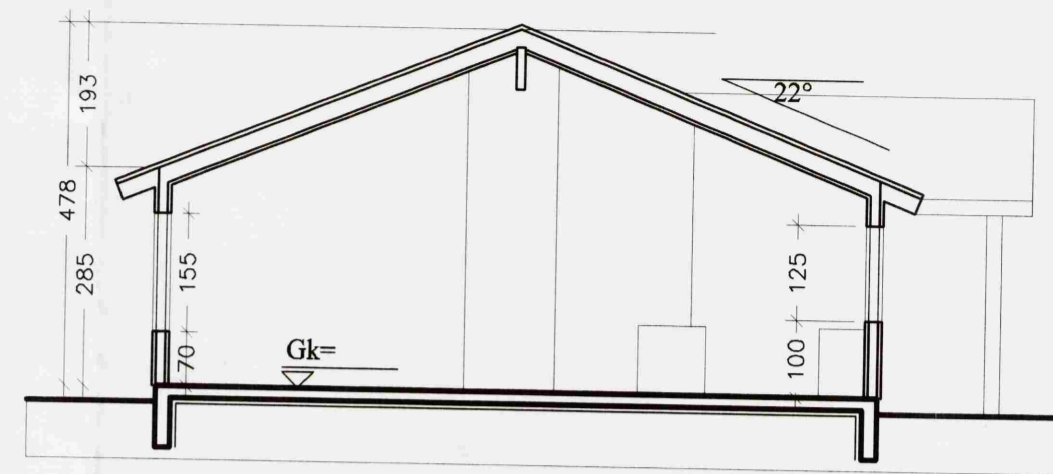

SNEIÐING a-a 1:100



ÚTLIT SUÐUR 1:100



ÚTLIT AUSTUR 1:50

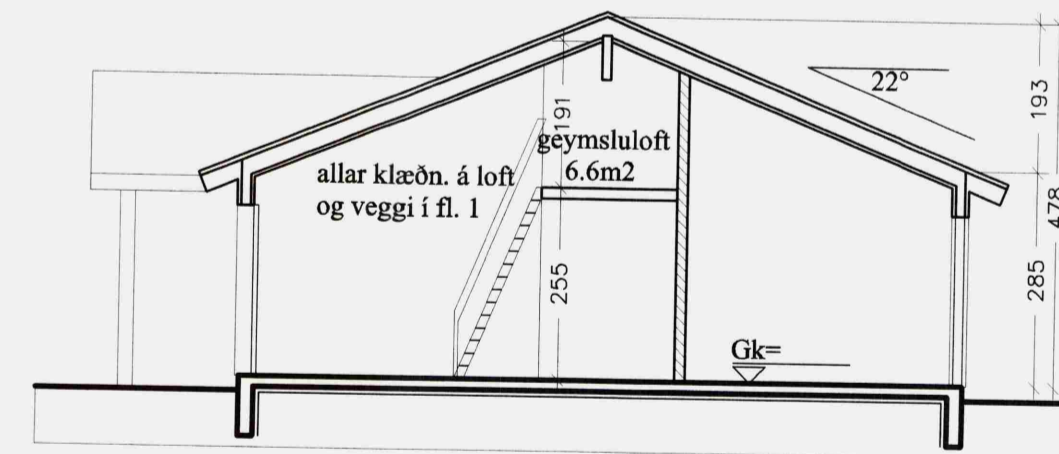

SNEIÐING b-b 1:100

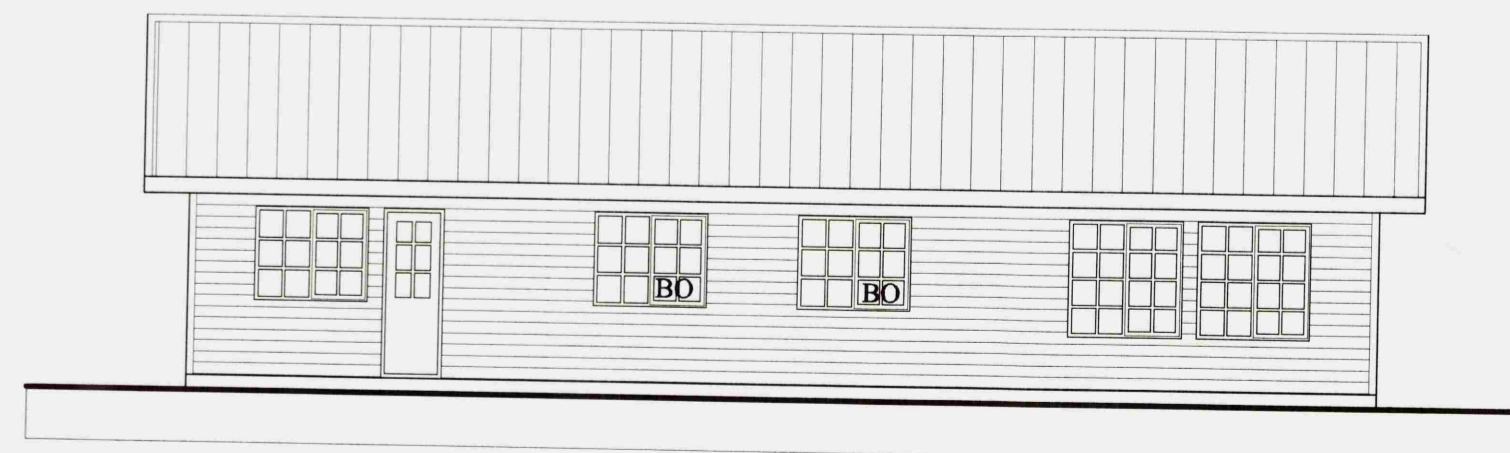

ÚTLIT NORÐUR 1:100



ÚTLIT VESTUR 1:50

Samþykkt
13 MAÍ 2008
Hilgi Þorláksson
Byggingarfulltrúi uppsveita Ámessýslu

verkefni:
Herutún 6

heiti teikningar:
Afstöðumynd
Sneiðing, útlit
dags
21.1.2008
m.v.
1:500
1:100
Nr.
A 102

Ársæll Vignisson Arkitekt
kt. 101255-3369
Hamraborg 7
200 Kópavogur
555 4795

5.5.2008 *Ársæll Vignisson*